WEATHER
Tonight: Clear
Tuesday. A Few Clouds

Victoria Times

TODAY'S NEWS TODAY
Classified 386-2121
Telephone 382-3131

89th YEAR No. 32 ★★ VICTORIA, B.C., MONDAY, JULY 17, 1972 10 CENTS DAILY, 20 CENTS SATURDAY

Oops! There he goes

It was a David and Goliath situation in the log birling activities Saturday at All-Sooke Day but this time it was Goliath who emerged the winner when Danny Herrling, 12, of Socke took on Owen Carney of Squamish. Little Danny, at left, does the splits on the slippery log and the end came a second later as Danny hit the water. For other pictures and story on All Sooke events see Pages 2, 7 and 17. (Photos by John McKay)

Dollar Crisis Talks

LONDON (UPI) — Western European finance ministers and central bankers opened two days of talks today under the shadow of a threatened major new dollar crisis.

Earlier, qualified British government sources said, financial experts from 10 European countries and the European Common Market agreed it is urgent to stem the present worldwide attack on the dollar.

The purpose of such an operation would be to make it no longer necessary for Western European central banks to buy up millions of unwanted dollars.

As the ministers and central bankers met at Lancaster House, the dollar once again came under heavy selling pressure in European markets.

Once again European central banks were forced to buy dollars in an effort to shore up the U.S. currency.

The dollar has been under growing fire in world money markets since Britain abandoned efforts on June 23 to shore up the ailing pound and set it free to "float" to a lower value. Speculators who earlier had sold pounds switched their attack to the dollar.

The finance chiefs meeting here represented the six present common market countries and Britain, Ireland, Denmark and Norway, which join next January.

Chancellor of the Exchequer Anthony Barber originally called the meeting to discuss world monetary reform and plans for economic and monetary union in Western Europe. But British officials said the new onslaught against the dollar would dominate the talks.

SHORE DOLLAR

They estimated central banks in a half dozen countries last week bought between $1.5 and $2 billion in an effort to shore up the U.S. currency.

Despite official denials, the crisis touched off speculation that the common market countries might jointly "float" their own currencies against the dollar.

The purpose would be to let the dollar lose value in terms of all six currencies at the same time. This would make it unnecessary for them to buy up more unwanted dollars in an effort to hold its present parities.

The ministers also had before them several plans for long-term reform of the world money system.

NEWS BRIEFS

Ministers Quit

THE HAGUE (Reuter) — Two cabinet ministers resigned today, plunging the Dutch government into a crisis amid marathon consultations over an expected 1973 budget deficit of 3.5 billion guilders (about $1 billion).

Work Cut Demanded

TORONTO (CP) — Many building projects across the city stopped today as about 4,000 carpenters went on strike for a shorter work week.

Fish Boats Held

JUNEAU, Alaska (AP) — Four Japanese fishing vessels accused of violating a treaty line by 700 miles have been tied up in Kodiak, the Coast Guard said Sunday. The salmon gillnet boats were escorted more than 200 miles after being apprehended.

Prague Trials Begin

PRAGUE (Reuter) — Three trials of prominent supporters of Alexander Dubcek, former liberal Communist party leader of Czechoslovakia, opened at the Prague city courts today.

Flood Toll Rises

TOKYO (AP) — Landslides and floods caused by heavy rains in the last two weeks have killed at least 370 persons and another 67 are missing, the National Police Agency reported today. The construction ministry said property damage is estimated $473 million.

New Inquest Opens

KAMLOOPS (CP) — A second inquest into the death of Chilcotin Indian Fred Quilt opened here today following a British Columbia Supreme Court decision that quashed the findings of a coroner's jury seven months ago.

Trial Delay Refused

VANCOUVER (CP) — Provincial court judge J. J. Anderson today refused a defence motion for an adjournment and ordered a Tuesday start in the trial of the chief executive officers of Medical Investment Corporation of Minneapolis, holders of the Vancouver Canucks Franchise in the National Hockey League.

RCs Abandon Homes To British Army, IRA

Times News Services

BELFAST — Thousands of Roman Catholic women and children have left their homes and set up tent villages in parks to protest the British Army's occupation of their neighborhood.

And British officials say the troops will stay unless residents persuade Irish Republican Army gunmen to leave.

The Catholics claim the troops have made the Lenadoon housing development in the Andersonstown area a battlefield, and only the men are left there to guard against looters.

Five more deaths Sunday pushed Northern Ireland's toll this year to 236 killed, already the worst since 232 died in sectarian battling in 1922. A land mine killed two British soldiers at Crossmaglen; a policeman and a civilian were shot in Belfast, and an 18-year-old youth died in a riot in Strabane.

The Catholic women and children followed their priest, Rev. Jack Fitzsimmons, out of the Lenadoon Avenue area Sunday, claiming the army's show of force was "endangering their lives."

Today, after conferences between Father Fitzsimmons and other community leaders and government officials, Britian's Secretary of State for Northern Ireland, William Whitelaw, proposed a mutual army-IRA pull-out.

A spokesman said the army had moved into the Lenadoon area only after four days and nights of IRA attacks on security forces.

"The military operation was intended to stop this shooting and has done so successfully," the spokesman said.

Bennett Cools Vote Talk

By AL FORREST
Times Staff

Premier Bennett today appeared to rule out an August provincial election but insisted the odds were still 80 per cent it would be held this year.

He told reporters he was not calling an election this morning and they could safely take the afternoon off as well.

As a matter of fact they could take the rest of the week off.

If, in fact, the election is not called prior to next Monday, the soonest Monday date the vote could be held would be Sept. 4

That would be two days prior to Bennett's 72nd birthday.

September has been his favorite month for elections in three of the past four votes.

In 1960, 1963 and 1966 the elections were right after his birthday. This enabled him to appear at big rallies just before the vote where the main order of business was the singing of "happy birthday."

In 1969, apparently because his age was a big factor in the campaign, the election was held Aug. 27.

The premier arrived at the legislature at 10:43 a.m. and said no, he had not been to see the lieutenant-governor on his way down.

"I have just come back from the biggest non-alcoholic party in all of Canada," he said.

He estimated the crowd at his annual tea party at his home in Kelowna Saturday at between 5,000 and 6,000. The tea party celebrated his 20th anniversary as leader of the Social Credit Party in B.C. (See Page 6.)

As well, he celebrates his 20th anniversary as premier of B.C. on Aug. 1.

CHUTIST PLUNGES INTO PLANE

WOVERHAMPTON, England (Reuter) — Two men and a woman leaped from a plane at 10,000 feet Sunday only to discover there was another plane immediately below them.

Michael Bolton, 33, and Michael Taylor, 30, both hit the plane but escaped alive.

Bolton crashed through the fabric body of the de Havilland Rapide and landed on the floor in the passenger compartment. Both his wrists were broken.

Taylor landed on the tail of the plane, fell clear and parachuted to safety, landing with leg injuries.

Sally Caine, 26, using a free-fall technique, managed to steer clear of the plane as hundreds of spectators watched the drama.

SPASSKY CONCEDES AFTER 41 MOVES

REYKJAVIK, Iceland (UPI) — American chess challenger Bobby Fischer won the third game today in the $250,000 world championship match against Russia's Boris Spassky.

Spassky, who still holds a 2-1 edge in the possible 24-game series, quit after the 42nd move.

Fischer was not even on the stage when Spassky threw in the towel. Fischer had written his next move down when the game adjourned Sunday and the play — bishop to Q6 to check Spassky's king — was made by referee Lothar Schmid.

The Russian champion took one quick look at the board and stopped the clock.

Schmid earlier upheld a protest from Spassky to move the third game back into the main sports hall from a table tennis room, where it was moved because Fischer objected to closed circuit television cameras.

The tournament resumes Tuesday with the television cameras removed.

Win for Allende

SANTIAGO (WP) — Chilean President Salvador Allende's Marxist-dominated coalition won a clear victory Sunday in an election for the successor of a deceased Communist deputy.

During intense campaigning in the northern mining province of Coquimbo, both the Popular Unity coalition and the combined opposition described the pocket election as a measure of the central government's performance.

Final official figures showed that the coalition candidate, Communist Amanda Altamirano won 50,482 votes or 53.6 per cent, to 42,309 or 44.9 per cent of the opposition's Orlando Poblete. The margin of 8,173 was less than that received by the Communists in the last vote, 15 months ago.

Fallers Hesitate As IWA Settles

Mills were humming and loggers were back in the woods on the British Columbia coast today after a 2½-week strike by 28,000 members of the International Woodworkers of America.

But fallers, also members of the IWA, were holding their own meeting today in Parksville and Tuesday in Vancouver to decide their next move. Many of them did not return to work this morning.

Forest Industrial Relations, bargaining agency for 115 companies, ratified a new two-year contract Saturday, a day after the IWA launched court action seeking an injunction restraining FIR from refusing or failing to conduct a vote.

Members of the IWA voted 53 per cent in favor of the new contract, which includes a raise of 73 cents an hour plus fringe benefits. Base rate was $3.72.

Fallers, who under the new contract would change from a piece-rate system to a day rate of $80, earlier voted against the new contract.

"We are not going back to work until we have held our own vote," said fallers' spokesman Mike Davis.

Eight hundred fallers began a walkout, seeking a standard piecework rate along the coast, in April and this had dried up log inventories to the point where some have predicted mills can only keep operating for a few more weeks.

Victoria IWA president Murray Drew said today "It's anyone's guess what the fallers will do."

He said his local is still negotiating with Butler Brothers Logging Ltd. at Sooke Bay on issues relating to both the logging crew and the fallers.

"The industry day rate has made it extremely hard for small logging contractors to stay in business.

"I have been told by the industry, FIR, that even if Butler Brothers wanted to sign a piecework rate, the industry will not allow them to do it," he said.

Duncan IWA president Weldon Jupenville, a former

Continued on Page 2

Lod Gunman Gets Life

LOD, Israel (Reuter) — Japanese Kozo Okamoto was sentenced today to life imprisonment for his part in the Lod airport massacre May 30 in which more than 100 persons were killed or injured.

The Israeli military court trying the lone survivor of the three-man Japanese suicide squad responsible for the massacre, handed down the sentence some eight hours after pronouncing him guilty of all charges in the indictment.

Three of the charges carried a possible death sentence but the court heeded the Israeli prosecutor's demand for life imprisonment only.

The verdict of guilty was inevitable not only because of the overwhelming weight of material evidence produced during the trial last week but also in view of Okamoto's open claim in court to responsibility for the attack by a three-man Japanese suicide squad.

Okamoto alone survived, one of his companions dying when caught in cross-fire between the three, and another when a grenade blew off his hand.

Okamoto was found guilty on all four charges: belonging to a group which opened fire and threw grenades, opening fire himself, throwing grenades himself and working for an illegal organization, The Popular Front for the Liberation of Palestine, an Arab guerrilla organization.

U.S. Monitoring Ottawa Secrets—Magazine

SAN FRANCISCO (CP-AP) — A Ramparts magazine article says U.S. intelligence can pinpoint the location of Soviet military and space craft and monitor every transatlantic telephone call.

The magazine also suggests that Canada is not receiving its fair share of material under an intelligence-sharing agreement signed with the United States in 1947 and that the U.S. monitors Canadian diplomatic and other security communications.

The Western White House in San Clemente, Calif., the defence department in Washington and a spokesman for the National Security Agency at Fort Meade, Md., would not respond to the article entitled U.S. Espionage: A Memoir.

The article, appearing in the August issue of the magazine which went on news-stands today, is based on an interview with a man said to be a former NSA analyst.

The former analyst, identified by a spokesman for the magazine as Winslow Peck, a pseudonym, is quoted as saying flights over Russian territory are made routinely by jets "which climb high enough to reach the edge of outer space."

Knowledgeable sources other than the defence department denied that U.S. reconnaissance planes fly over Russia.

In San Diego, a man who said he was Peck, 26, refused to give his real name but said he was employed by NSA for 3½ years after joining the air force in 1966. He said he was on vacation.

The Ramparts article said the United States monitors every government line in the world, including its allies, and listens in on all transatlantic telephone calls to or from the U.S., even those by private citizens.

"As far as the Soviet Union is concerned we know the whereabouts at any given time of all its aircraft, exclusive of small private planes, and its naval forces, including its missile-firing submarines," the former analyst said in the article.

"The fact is that we're able to break every code they've got, understand every type of communications equipment and enciphering device they've got," he added.

Marc Stone, a former Ramparts publisher, now working in New York City to promote the August issue of the magazine, said the article refers to a 1947 treaty signed by the United States, Canada, Britian, Australia and New Zealand.

The agreement provides for an interchange of information by the signatories, Peck said. "Of course it doesn't work out this way.

"As it works out, the treaty is a one-way street. We violate it even with our second-party allies which the magazine says includes Canada by monitoring their communications constantly."

Asked whether the allies knew of the practice, the magazine quotes Peck's reply:

"Probably . . . In part we're allowed to do it for Comsec purposes under NATO." Comsec is the U.S. designation for the communications security organization responsible for codes and related intelligence security equipment, Stone said.

Ramparts said Peck acknowledged an agreement for "regular checking of security procedures" but it quotes his as saying "I know we also

Continued on Page 2

INDEX

	Page
Births, Deaths	21
Classified	21-36
Comics	33
Duncan, Cowichan	32
Entertainment	14
Family Section	18-20
Finance	8, 9
Sports	10-13, 15
TV, Radio	22

SOOKE'S Ron Hartill swings away in the springboard chop at All-Sooke Day logging sports Saturday to place third in the Canadian championships. Ron, above, did better in the obstacle pole bucking, winning the event.

... FALLERS STAY OUT

Continued from Page 1

faller himself, said he expects the fallers, like all other IWA members, to accept the decision of the majority.

He described the change from piece-rate to day rate as "the best thing that ever happened to the industry."

There would be "no need to take chances" because it is "just human nature" under an incentive system to "take chances."

In addition to making falling safer, he predicted that over 90 per cent of the fallers by this time next year will have made more money than they did in the past year.

FIR president John Billings, announcing the industry has accepted the new contract, said "we now are satisfied that most local issues have been settled or are capable of being settled quickly. This being the case, there is no further reason why all operations cannot open up and employees return to work."

He also said there is concern that the "expensive nature" of the new contract will affect selling in foreign markets.

Robert Bonner, president of MacMillan Bloedel, said the new contract will have an effect on British Columbia's export position because it will put U.S. producers at an advantage.

Monster Jewel Sold

HONG KONG (UPI) — One of the world's longest and finest diamonds, the Jonker Diamond, has been sold to a Japanese businessman for about $3.5 million recently, the diamond's previous owners said.

"The Japanese flew to the colony last month for the sole purpose of buying the diamond. It took him three weeks to complete negotiations with us," a spokesman for the Chow Tai Fook Jewelery Co. said.

The diamond came to Hong Kong four months ago from Europe. It was once owned by King Farouk of Egypt but after his exile it was said to have been brought by a tycoon in Europe.

It weighs 125.65 carats and is about 1.5 inches long, 1.2 inches wide and more than an inch deep.

capital scene

The Capital Region Tenants' Association will not hold regular meetings during July and August.

$147,000
EVERY COLOR — MODEL
HONDA
"World of Pleasure"
PEARSON

N.Y. Zoo Just Disappeared

NEW YORK (AP) — The Children's Land Zoo at the Coney Island Boardwalk is closed. The owner reports that someone stole the animals.

Missing are 11 sheep, 11 goats, six Shetland ponies, one llama, one tortoise, one miniature white bull and a coop of chickens, police said.

Presumably, the animals were loaded on the zoo's 18-foot trailer, which also is missing, and hauled away along with a ticket booth, six rolls of fencing and 12 saddles.

The owner reported his zoo disappeared sometime after 3 a.m. Sunday. The animals represented the entire stock of the zoo and the loss was estimated at $5,500.

... MONITOR

Continued from Page 1

monitor their diplomatic stuff constantly."

The article said the U.S. is able to monitor allies' communications because "they're all working with machines we gave them."

Asked whether the United States makes surveillance flights over Russia, Peck replied:

"Routinely, as a matter of fact, over the Black Sea, dwn to the Baltic. Our Strategic Air Force flies the planes, and we support them. By that I mean that we watch them penetrate the Soviet air space then analyse the Soviet reaction—how everything from their air defence and tactical air force to the KGB reacts."

He said he also had indications that U.S. reconnaissance planes had flown over China.

KNOW WHERE SUBS ARE

Referring to the Russians, he said: "We know where their submarines are, what every one of their VIPs is doing and generally their capabilities and the disposition of all their forces. This information is constantly computer-correlated, updated and the operations go on 24 hours a day."

Since the early 1960s, satellites capable of monitoring radio communications and taking pictures have eliminated the need for such flights, other sources said.

In the article, the former analyst said that 80 per cent of all "viable U.S. intelligence" come from NSA-monitored communications.

He said he briefed then-vice-president Hubert Humphrey on the Soviet tactical air force in 1967, and once listened to a tearful conversation between Soviet Premier Alexei Kosygin and a Russian cosmonaut about to be killed during re-entry.

He said NSA analysts helped track down Cuban revolutionary Che Guevara in Bolivia.

Soviet intelligence against the United States is less effective, Peck said in the article. "They aren't able to break our advanced computer-generated scrambler system which accounts for most of the information we transmit," he said.

Ramparts, a monthly journal which features investigative articles, employs about 60 persons and has its editorial offices in Berkely, Calif.

Pioneer Dies

Funeral services will be held Wednesday at Colwood Chapel of Heather for Miss Lillian Savory, a long-time Langford resident and pioneer of Vietoria who devoted her life to community service.

Born in England in 1880, Miss Savory has lived in Victoria for 91 years. She taught in Victoria schools for many years before moving to Langford to run greenhouses for Savory Florists.

Throughout her life she remained active in numerous community organizations including the Canadian Council of Women, the Women's Institute the PTA and various church groups. She is also remembered for her participation in the Luxton Fair.

In 1965, in appreciation of her servic eto Langford and her great kindness to children, Savory elementary school was named in her honor.

Miss Savory, who died Friday, is survived by three nephews, George Savory, William Savory and James Savory, all of Victoria.

the weather

A weak weather system will give a few light showers to the north coast and to the central interior later today. Elsewhere skies will remain sunny. A band of cloud will accompany the disturbance southward on Tuesday and give the risk of a few showers along the open coast. Afternoon showers will develop again in the Columbia-Kootenay region. Temperatures on Tuesday will be little changed from those of today.

DOMINION PUBLIC WEATHER OFFICE
5 A.M. FORECASTS
Valid Until Midnight Tuesday

Greater Victoria: Today, clear. Tuesday, sunny with a few cloudy periods. Highs today and Tuesday, 75 to 80. Lows tonight, near 50.

Lower Mainland, East Vancouver Island: Small craft warning in effect for Georgia Strait. Today, clear. Tuesday, sunny with a few cloudy periods. Winds at times moderate westerly both days. Highs today and Tuesday, about 75 except near 85 inland.

North and West Vancouver Island Region: Today, sunny with a few cloudy periods. Tuesday, mainly cloudy with the chance of a few showers in northern half. Winds at times moderate northwesterly both days. Highs today and Tuesday, 70 to 75 except 80 to 85 inland. Lows tonight, near 50.

TEMPERATURES YESTERDAY

	Max.	Min.	Precip.
Victoria	75	55	—
Normal	69	53	—

ONE YEAR AGO

Victoria	65	50	—

ACROSS THE CONTINENT

St. John's	78	62	—
Halifax	70	60	trace
St. John	63	57	—
Montreal	75	65	.12
Ottawa	81	66	—
Toronto	79	57	—
North Bay	77	58	—
The Pas	74	51	—
Thunder Bay	76	54	.05
Kenora	76	53	—
Winnipeg	81	52	—
Regina	76	46	—
Saskatoon	74	52	—
P. Albert	75	49	—
Medicine Hat	70	49	.22
Lethbridge	65	45	.03
Calgary	68	47	.05
Edmonton	69	50	—
Penticton	83	52	—
Cranbrook	73	44	—
Vancouver	70	59	—
P. Rupert	62	49	—
P. George	72	48	—
Nanaimo	84	65	—
Kamloops	82	55	—
Revelstoke	78	46	.05
Fort Nelson	73	54	—
P. River	78	49	.02
Whitehorse	62	46	.12
Fort. St. John	72	52	—

U.S. Temperatures: Anchorage 58, 51; Detroit 82, 61; Honolulu 87, 72; Chicago 76, 69; New York 90, 74; Seattle 81, 64; Spokane 86, 54; Portland 94, 53; San Francisco 75, 60; Los Angeles 77, 66.

World Temperatures: Rome 79, 63; Paris 81, 68; London 77, 57; Berlin 90, 68; Amsterdam 77, 64; Brussels 75, 59; Madrid 86, 63; Moscow 86, 64; Stockholm 79, 66; Tokyo 84, 75.

CITY'S WEATHER RECORD

Sunshine, July	166.6 hrs.
Last July	149.2 hrs.
Normal (30 years)	165.3 hrs.
Sunshine, 1972	1125.4 hrs.
Last Year	1083.3 hrs.
Normal (30 years)	1240.6 hrs.
Precipitation, July	1.41 ins.
Last July	.52 ins.
Normal (30 years)	.37 ins.
Precipitation, 1972	17.95 ins.
Last Year	12.68 ins.
Normal (30 years)	13.39 ins.

Sunrise, Sunset Tuesday (Pacific Daylight Time)
Sunrise 05:30 Sunset 21:00

TIDES AT VICTORIA HARBOUR

	Time	Ht.	Time	Ht.	Time	Ht.	Time	Ht.
	H.M.	Ft.	H.M.	Ft.	H.M.	Ft.	H.M.	Ft.
17	03.00	4.7	08.00	5.4	11.55	5.3	20.10	8.2
18	04.00	4.0	20.10	8.3				
19	04.45	3.3	20.30	8.4				
20	05.25	2.7	20.40	8.4				
21	06.10	2.2	21.00	8.5				
22	06.45	1.7	21.35	8.6				

TIDES AT FULFORD HARBOUR

	Time	Ht.	Time	Ht.	Time	Ht.	Time	Ht.
	H.M.	Ft.	H.M.	Ft.	H.M.	Ft.	H.M.	Ft.
17	04.25	5.1	10.40	7.5	14.25	6.6	21.35	10.7
18	05.10	4.4	12.55	7.9	15.05	7.8	21.55	10.5
19	06.00	3.9	14.20	8.8	17.10	8.8	22.15	10.3
20	06.35	3.4	16.10	9.6	18.15	9.5	22.45	10.1
21	07.20	2.9	16.50	10.1	20.05	9.8	23.25	10.1
22	08.05	2.5	17.20	10.5	21.10	9.9	23.55	10.1

MURIEL BENFIELD
HAS LOST
27 INCHES
AND
27 LBS.
SINCE SHE STARTED HER PERSONAL PROGRAM
AT Palm Springs Spa Health Resorts

	Before the Spa	Now	Loss
Weight	143 lbs.	116 lbs.	27 lbs.
Waist	29"	23"	6"
Abdomen	37"	32"	5"
Hips	38½"	33½"	5"
Thighs	24½"	19"	11"

You can be as excited as I am over the fast results at the Spa. It really has done a lot for me. My husband says he's never seen me so peppy and in such happy spirits. I used to camouflage my figure with pant suits so no one could see my waist. Now I can wear size 7 and 8, buying clothes is such a pleasure again.

Muriel Benfield, Vancouver, B.C.

Don't waste another day. There's a membership perfect for you.

To Celebrate Our 9th Anniversary here is a special limited offer!

2 MEMBERSHIPS for 1 THE PRICE OF 1

Any combination of people can qualify for membership, 2 for the price of 1: Husband-wife, mother-daughter, brother-sister, friend-friend.

The only requirement is that the two must register together. (Husband and wife need not register together.)

Membership Cost
$2.50 PER WEEK
Per Person During This 2-for-1 Offer

CALL RIGHT NOW TILL 10 p.m. TONIGHT 385-3407

or drop by for a personal visit
HILLSIDE Shopping Centre

Palm Springs Spa Health Resorts

Mon.-Tues. Specials at SAFEWAY
Canada Safeway Limited

Manor House Frozen
Frying Chicken
Breasts
Government Inspected Tray Pack
lb. 79c

Rainbow Brand
Beans with Pork
14 fl. oz. tin
7 for $1.00

Dalewood or Harvest
Margarine
1 lb. pkg.
5 for $1.00

Boston
Corned Beef Loaf
Slice and Serve.
12 oz. tin 55c

Mazola Brand
Corn Oil
For Cooking or Baking
32 fl. oz. bottle 99c

Tulip Brand
Canned Bacon
Sliced Side, Ideal for Camping.
16 oz. tin 79c

Sea Trader Brand
Tiny Shrimp
Gulf
For Salads or Casseroles,
4¼ fl. oz. tin 49c

Husky Brand
Dog Food
25½ oz. tin
5 for $1.00

Prices Effective July 17th and July 18th
In Your Friendly Victoria and Sidney SAFEWAY Stores
WE RESERVE THE RIGHT TO LIMIT QUANTITIES
SAFEWAY
CANADA SAFEWAY LIMITED

C-Z Faces Fight

OCEAN FALLS (CP) — Resources Minister Ray Williston said Saturday any plan by Crown Zellerbach Canada Ltd. to bulldoze this north-coastal community out of existence will result in a sharp response from the provincial government.

Crown Zellerbach has announced plans to close its huge mill — the town's major employer — by March 31. Williston, here with Minister Without Portfolio Isable Dawson to discuss the town's fate with residents, was highly critical of the company.

"It appears the game is going to get rough," the resources minister told a meeting. "If they want to play it that way, we are ready."

Williston said the government was perturbed about the manner in which the company established its timetable for closure of the mill. He criticized C-Z's transfer of timber rights to an associated company before the closure announcement was made.

And he was displeased about the company's "dribbling" of information. Williston said he learned only this weekend that the company would chop its work force to 300 on Aug. 31.

Mrs. Dawson said the government was most unhappy with the company's apparent disregard for people when it permitted the recent construction of a $1.5 million hospital and replacement of two schools when "they obviously had the closure of the town in the cards."

"No way are we going to allow Ocean Falls to be bulldozed under," said Mrs. Dawson.

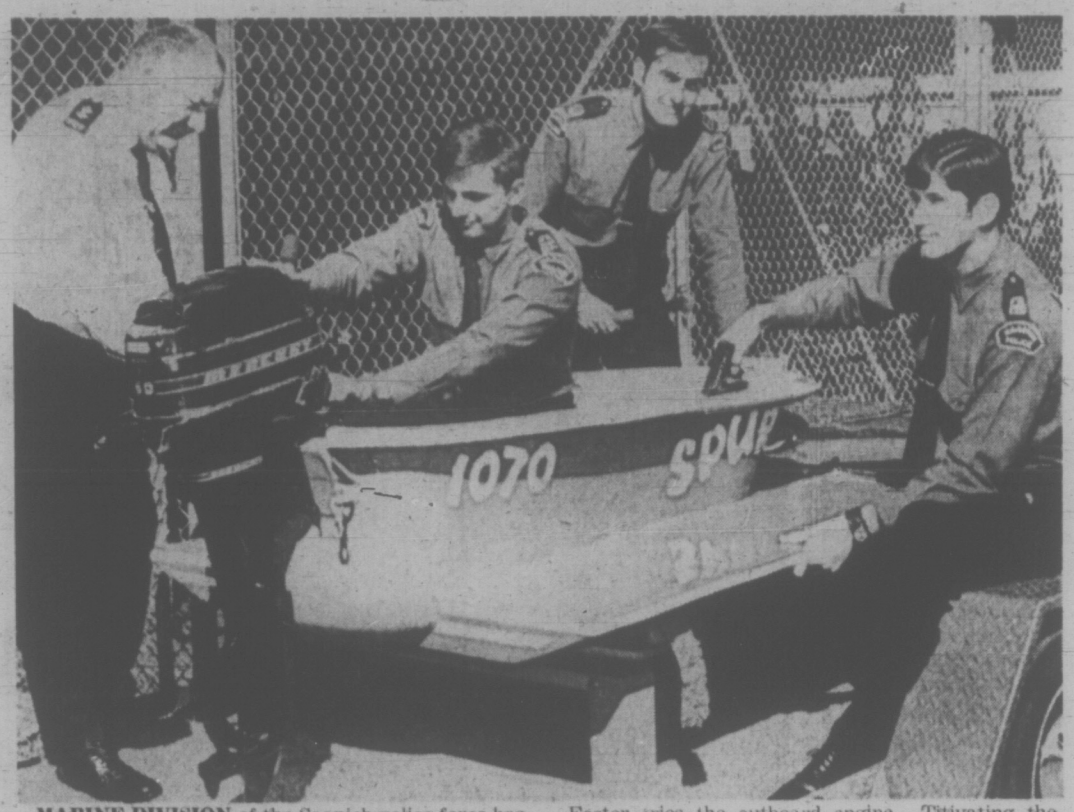

MARINE DIVISION of the Saanich police force has plenty of "chiefs and Indians" this week as they get ready for Nanaimo's annual bathtub race, set for Sunday. Here, honorary captain, Inspector Harry Adams checks as helmsman Const. Hamar Foster tries the outboard engine. Titivating the tub in preparation for her trans-Strait of Georgia run are chief steward Const. Phil Jameson and crew chief Const. Mike O'Connor.

S. Viets Inch Toward Quang Tri Showdown

Times News Services

SAIGON — South Vietnamese troops today battled their way foot by foot to recapture the city of Quang Tri, overrun by the Communists in May.

Paratroopers were within 200 yards of the citadel, where an estimated regiment of well-armed Communist troops waited in deep bunkers for the climax of the battle, but advisers are predicting the final assault won't be made for several days yet.

U.S. warplanes and navy gunships teamed up to bombard Quang Tri province Sunday. Artillery fire was concentrated on the approaches to Quang Tri City to prevent reinforcements from reaching the battered provincial capital.

Intelligence officers last week said that at least 2,500 members of a fresh North Vietnamese divisions had been spotted in northwestern Quong Tri province, moving toward the capital of Quang Tri City about 35 miles away.

At least five other regiments — 15,000 men at full strength — are believed to have been pulled from the battlefields in Laos to North Vietnam. Allied officers fear they too will be thrown into the battle for Quang Tri.

Meanwhile, U.S. jet fighter-bombers Sunday renewed their support of Cambodian troops inching down Highway 1 linking Phnom Penh with Saigon, field reports said today.

The reports said U.S. planes bombed Communist positions around the market town of Kompong Trabek, 47 miles southeast of Phnom Penh, in preparation for another government attempt to recapture the town.

The Communists took control of a 60-mile stretch of Highway 1 in early April just after the start of the North Vietnamese offensive in South Vietnam. Cambodian troops have met heavy resistance from Communist units entrenched in Kompong Trabek.

Prisoner Fails To Return

The weekend score was William Head 1, Inmates 1, after one prisoner failed to return from a pass and a second turned himself into police.

Unlawfully at large is Jean-Paul Langlois, 34, who was given temporary leave of absence July 13 for a visit to Vancouver. He failed to return on schedule at 4 p.m. Sunday.

Langlois was serving two years for breaking, entering and theft. He had been due for release Feb. 16, 1973.

Officials at the minimum-security institution described him as 5 ft. 6 in., 130 pounds, brown eyes, medium brown hair, with a small scar on his forehead.

Meanwhile, a Vancouver man who had been serving four years for breaking, entering and theft ended five weeks of freedom when he surrendered to police early today.

He is Stanley Allen Carson, also known as Travis Byron, 23, who had been due for release in August, 1975. He walked away from William Head May 30.

Carson is expected to be charged with escaping custody, being unlawfully at large, or both.

INVITED to attend Summer Olympics at Munich, Aug. 26-Sept. 10, as guest of West German government is Victoria's Archie McKinnon, Coach of Canadian track team that participated in 1936 Games at Berlin as well as coaching swim teams in other years. Archie said he was "deeply honored" by gesture and "probably will accept" the offer.

MEDIUM PACKS, LEAVES IN HUFF

WINDSOR, Ont. (CP) — A public seance attended by about 400 persons at the University of Windsor ended abruptly Saturday when a woman in the audience accused the medium of committing a hoax.

Leyla Zogel, a university student, told the audience that she had been watching the medium, Keith Milton Rhinehart of Seattle, Wash., from behind a makeshift cabinet on the stage.

The cabinet was made from a pair of folding wooden partitions and drapes, but she said she could see inside it from the back of the stage.

Miss Zogel said voices emanating from the cabinet, which the medium claimed were those of spirit guides, were actually produced by the medium himself.

She also said she had seen the medium take stones from his lap and propel them down a trumpet and then underneath the side of the cabinet.

The medium had said earlier that the stones would come from the spirit world and would demonstrate that matter could pass through matter.

Mr. Rhinehard denied the charges, calling Miss Zogel a liar. But he packed up his belongings and left the stage.

Dr. John Spellman, head of the university's department of Asian affairs which had sponsored the seance, announced that those in the audience hing o do so coul drecliam wishing to do so could reclaim their $2 admission price.

The meeting had been open to the public, especially "skeptics."

Mr. Rhinehart had told his audience he can talk to the dead and also experience in a trance-like state the materialization of objects through his body.

Disabled Fish Boat Under Tow

BELLA BELLA (CP) — A disabled fishing boat was under tow by the department of fisheries vessel Laurier today to this coastal community 300 miles northwest of Vancouver.

The 100-foot boat Bonanza was the object of a four-hour search early this morning after reporting engine failure. It was battling heavy seas and 40-mile-an-hour winds at the time.

A search and rescue spokesman said if an engine repair attempt fails, it will take between 15 and 20 hours for the ship to reach Bella Bella.

Two other large fishing boats were also reported in difficulty today because of the heavy seas. The search and rescue spokesman said they were in no danger and ships were standing by in case help was needed.

Car Fire Burns Youth

A Langford youth is in fair condition in hospital today with burns to 38 per cent of his body suffered when the car he was working on at home caught fire Sunday.

Matthew Lovies, 16, of Humpback Road, is in the burns care unit at Queen Victoria General Hospital.

Colwood RCMP said the youth had severe burns to his head and chest. Cause of the engine fire was not known.

The victim was taken to hospital at 3:30 p.m. Sunday by Langford Volunteer fire department ambulance.

Irving Press Trial Set

BURTON, N.B. (CP) — Combines charges involving five Irving newspapers were sent up for trial in the New Brunswick Supreme Court today.

Provincial Judge Charles Tweeddale ordered the trial at the end of a preliminary hearing that began last March.

He said that "in my opinion the evidence is amply sufficient to put the accused corporations on trial."

The trial is expected to be held in Fredericton in October.

Student Frozen

SYDNEY, Australia (AP) — University student Graeme Edenborough, 20, of Sydney froze to death in a makeshift snow cave when he became lost on a ski tour of the Snowy Mountains. Fellow student Reg Retallack, who dug the cave with Edenborough when they were caught in blizzard on July 13, guided the rescue party to recover the body Sunday.

Aid for Aged Due

SMITH FALLS, Ont. (CP) — The federal government will announce an opportunities for the aged program this week and will reveal its policies on illegal drug use within two weeks, Prime Minister Trudeau said at the weekend.

HAVE YOUR DIAMONDS RESET

We Offer Expert Work on Resetting Diamonds and Gemstone Rings.

Jewellery of another era need not look out of place today. Stop in soon and see us for sketches and cost estimate on creating a new look for your fine gems.

Repairs to rings, retipping, new shanks, etc. Also brooches, pendants, earrings and other jewellery.

Ring Mountings — Stones Supplied
Fine Watch Repairs
Clock Repairs — Engraving
Jewellery Redesigned

Open 9:00-5:30 Daily, Friday 9 to 9
Free Parking in Fisgard Civic Parkade

CONVENIENT TERMS

F. W. FRANCIS LTD.
(Kitty Corner from the Bay)
1684 DOUGLAS STREET 384-7611

MULLINS MARINE
YAMAHA
EASY, EASY TERMS
925 YATES STREET

HONDA
URGENTLY NEEDS
TRADES
"World of Pleasure"
PEARSON

For dependable value you won't beat this one ...anywhere!

AT PLIMLEY
New Austin Marina
BRITISH LEYLAND

TAKE A DEMONSTRATION DRIVE NOW!
IN THE NEW AUSTIN

- Roomier rear seat than others in its class!
- Full 12.5 cu. ft. of usable trunk space. Compare the others!
- Features heater-defroster system espeslally designed for Canadian winters — and that means complete all-weather comfort!

2-DOOR DELUXE SEDAN
$2530

NEW AUSTIN MARINA 4-DOOR SEDANS FROM $2710

1010 YATES PLIMLEY PHONE 382-9121

ESTABLISHED 1893
"YOUR SPORTS CAR HEADQUARTERS"

Sands
Your Six Community
Funeral Chapels
Dedicated to Service
sensible prices

Victoria	388-5155
Sidney	656-2932
Colwood	478-3821
Nanaimo	753-2032
Duncan	746-5212
Ladysmith	245-2331

Independent, Family Owned and Controlled, Sands since 1912.
Integrity at time of need

This may be your tickets for a Canada/Soviet game.

I want to see Canada play the Soviets!
Important—Do not send cash, cheques or money orders.
Name
Address
City Province Zone
Draw open to residents of Canada only. I want to see the following game
Note: Indicate only one game per entry

Montreal Game	Toronto Game	Winnipeg Game	Vancouver Game
September 2	September 4	September 6	September 8

Where to send your coupon
Send your coupon to the address for the game you wish to see

Montreal Game	Toronto Game	Winnipeg Game	Vancouver Game
Box 2110	Box 8180	Box 8122	Box 2193
Toronto 1, Ont.	Toronto 1, Ont.	Toronto 1, Ont.	Toronto 1, Ont.

Here's how it works

1. Fill out the coupon above, or a reasonable facsimile indicating the particular game for which you wish tickets, and send it to the appropriate address.
2. Tickets will be allotted only in pairs at $15.00 per pair. There will be no single ticket sales. To improve your chances, you may submit as many coupons as you wish but only one coupon per envelope, and no individual will receive more than two tickets.
3. All coupons will go into a drum and on July 31, a draw will be held. For every entry drawn a pair of tickets will be awarded.
4. Successful entrants will receive a certificate which will show their seat numbers, row number and arena location. Entrants will present, by mail or in person, their certificate along with payment in exchange for the actual game tickets, at the arena box office. Tickets must be collected for all games by August 19th, 1972.
5. Deadline for draw entries: Entries must be received at the Box number no later than midnight July 29, 1972.

HOCKEY CANADA

Victoria Times

MONDAY, JULY 17, 1972

BRIAN TOBIN, Editor — STUART UNDERHILL, Publisher — GORDON BELL, Managing Editor

Teacher Knows Best?

Spokesmen for teachers in this province say they have found a way around present litigation which will enable them to press their organized fight against Social Credit in the next election. The plan, its organizers explain, is a voluntary effort by members of the profession to raise funds and develop support for candidates of any other party with good, as they see it, records on educational matters and chances of success at the polls.

So long as the campaign remains voluntary and no coercion is applied to unwilling teachers, the scheme seems morally sound at least. Certainly it appears to leave the individual member of the profession the right of choice. He can fight Social Credit or he can support it, withholding in the latter instance both his funds and his efforts from the new organization. The switch in approach frees him from the dominance of the federation policy-makers and, in effect, restores him to first class citizenship in this particular. He becomes his own man politically, exercising his own judgment.

Were teachers, or any other special interest group, to throw their weight 100 per cent behind any particular candidate in an otherwise close contest, their votes could make the difference between victory and defeat for the candidate they backed. But the scattergun approach to all opposition candidates — support for one party's standard bearer here, for another's there — gives little assurance that a sufficient number of members of any one political persuasion will be elected to replace Social Credit.

The direction of funds and effort by local groups of teachers may, moreover, be a mixed blessing. In its earlier posture, the federation sought to establish its image as the agency seeking to protect fundamental rights, not only for teachers, but for all Canadians. Social Credit, the BCTF argued, had by its action trampled on those rights. When teachers were treated unjustly — as the federation saw it — everyone's rights were in jeopardy.

It is far from certain that this self-portrait is accepted as valid by a majority of voters in this province. Some, it has been noted, have come to associate the profession with a highly paid body of employees whose annual demands for increased wages have gone beyond bounds. A large body of citizens, many of them in receipt of incomes far below the teachers' average, applaud efforts to keep annual teacher salary increases within limits. They see nothing seriously wrong with a government ruling setting a ceiling which can be lifted by a vote of the property owners.

As a result of this division of opinion, no candidate can regard organized teacher endorsement as an unqualified benefit. And there can be no doubt that the Social Credit forces will make political capital of the issue. It would be unfair, but it is probable that Social Credit will meet the challenge with paraphrases of the question: "Are you voters anxious to let teachers, who in Greater Victoria average about $12,000 a year for approximately 200 teaching days, have unlimited access to your own wallets?"

The hazards of establishing a political fighting force as a special interest group are recognized. They can be counter-weighted if the special interest group is extremely capable politically. Previous political efforts by teachers as an organized body leave doubts on that score.

Pedestrianism—Within Limits

City areas from which traffic is banned not only escape a major portion of air pollution but are also good for business, says a report from Paris.

Supporting its statements, the report cites the findings of a committee of the Organization for Economic Co-operation and Development, which, in turn quotes reports from Florence, Tokyo, Vienna and Duesseldorf. Vienna lowered pollution levels by 70 per cent in the area from which it excluded automobiles and impressive improvement was shown in the air of Tokyo and Marseilles when similar courses were followed. In Vienna, shop owners reported increases ranging from 25 to 50 per cent in turnover during the first week of the ban on inner-city traffic. Gains were also recorded in Rouen and Essen.

But the experiments have not solved the traffic problem entirely. Habituation to the automobile leaves the average person willing to be a pedestrian for limited distances only. So the most hopeful solution seems to be a belt-line mass transport system, which permits the pedestrian to be a pedestrian in restricted areas as long as he wants, but gives him automobility when his feet or legs begin to tire.

Got Any Cash?

Despite the encroachments of cheques, credit cards and computers, the lowly banknote and the even lowlier coin are holding their own in the frantic world surveyed periodically by the Bank of Canada Review.

In early 1972 there were $4.1 billion in notes issued, about 75 per cent of which was in circulation, the rest in bank vaults. About $438 million were circulating in coin. This compares with $34.5 billion in bank deposits at the time.

The Bank of Canada observes that the increase in the use of cash is almost commensurate with the increase in total consumer expenditure in recent years. Why the popularity of cash? The hard stuff is still needed for small purchases and there is the insistence of some supermarkets on purely liquid assets. Most of the younger generation use cash.

A while back we were reading of a world bereft of cash or, conversely, of a world of instant loans depending on how fast the salesgirl could stamp your computerized card. Not so, according to the latest word. The individual consumer's ready reserves still have a place in the till. It seems almost a tribute to the resilience of thrift and Calvinist virtue.

Estuary at Orveas Bay, Sooke. **Where stream and tide meet.** John McKay

MAURICE WESTERN

Psst! P.O. Postcards?

OTTAWA — The Canada Post Office has expressed its determination to be more business-like; a sentiment certain to be applauded by its overcharged and underserviced customers.

Leading thinkers in the department have decided that the way to be more businesslike is to get into more business. This may not be accepted as self-evident truth by the nation's critical taxpayers.

Despite recent heavy increases in rates, the Post Office anticipates future deficits. The more improvements it introduces, the worse things seem to get. In these painful circumstances, the idea has taken hold that the trouble may be in the product. While there is no thought as yet of recalling the 8-cent stamp, more is needed if customers are to be drawn to postal premises as they are to department stores.

The new philosophy may, therefore, be summed up in a word: diversify.

Things to Come

A number of recent news items and releases suggest the general shape of things to come.

In Paris some months ago Jean-Pierre Cote announced that an agreement with France was contemplated which would make French stamps available at philatelic centres in Canada's post offices. Wide horizons beckon. Today France, tomorrow Fiji. The possibilities are limited only by the number of states adhering to the International Postal Union or perhaps by the number of negotiators we have with special talents in this field.

Then on Thursday Mr. Cote advised the nation that scenic, pre-stamped, prepackaged postcards — Canada cards — would go on sale in larger post offices today. The price will be one dollar per set of five, plus an interesting additional "provincial sales tax where applicable."

Where this will end, Mr. Cote has not said. After Canada cards, perhaps Canada matches, Canada cigarettes, pre-stamped with a health warning from John Munro, Canada cokes, Canada-certified Canadiana. Drop in at your friendly neighborhood post office for anything you need.

The philosophy behind this is a murky blue. To say the least it does not immediately grip the mind in the manner of the Post Office deficit. Everyone agrees that it is proper for the state to provide certain services. Socialists would enlarge the role of the state. They used to argue, and some may still, that it should take over the "commanding heights" of the economy.

To my knowledge, however, no socialist even in moments of unbounded enthusiasm has ever urged in Parliament the importance of a state presence in the post card business. This has been a preserve of private enterprise; most of it very small enterprise. Why should the great Canada Post Office, which only recently was closing offices in small country stores to effect economies said by some to be quite illusory, now thrust itself into competition with small philatelists and people who rely on postcards as part of their stock in trade?

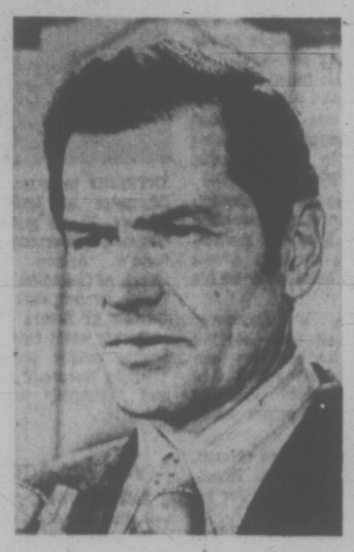

JEAN-PIERRE COTE
. . . beauty of Canada

Mr. Cote offers various answers. First, "these Canada cards will allow us to advertise the beauty of Canada and to recognize important events which in the past have not qualified for the issue of special stamps."

This invites various comments. One is that in the new competition between the state and small business, the Post Office will advertise at our expense and the private dealer at his own.

Another is that the beauty of Canada has never gone unadvertised. Consider, for example, the set which is to go on sale in Winnipeg. By courtesy of the state — "as a service to our customers" —Manitobans or visitors will now be able to purchase postcards showing the Legislative Building, Fort Garry Gate, the Golden Boy, Lower Fort Garry. When it comes to sheer imagination, the Post Office is unbeatable. Why these are the very subjects which have appeared on Manitoba postcards for untold years.

Some Dangers

The Post Office senses some dangers in this enterprise, although not the more obvious ones. It has, for example, decreed that Saskatchewan scenes will not be sold in Manitoba. It has also worked out a careful formula of the sort we expect from federal-provincial conferences.

Of 18 postcard sets being produced, three each are being allotted to the Big Three provinces, Quebec, Ontario and British Columbia. Alberta will qualify for two; less favored provinces and Territories for one each. Why all this delicacy?

The most obvious explanation is that the Post Office feels a trifle uncertain of its ground and favors for the moment a somewhat wary approach. By fastidious concentration on the unimportant, it hopes to distract attention from the truly significant.

This is the plain fact that it is now attempting to pare its deficit by invading the retail market. The announcement concedes this indirectly; the Post Office will pay provincial sales tax where applicable — as, of course, it never did on the sale of Canadian postage stamps. No doubt, it will have to pay too on sales of stamps from France or Fiji.

As a business competing with other businesses, it may properly be subject to other levies. If so Mr. Cote will doubtless hear more on the subject in due time from provincial treasurers.

No doubt he can expect a certain amount of critical correspondence in any case as merchants generally grasp the interesting fact that the Post Office is moving, in the field of postcards, to take over the commanding heights. For the announcement does evade a pertinent question. After postcards, whither Mr. Cote?

C. L. SULZBERGER

Soldiers in Straitjackets

The descriptive piece below outlines the position of British troops in Northern Ireland leading up to the introduction of tanks there at the end of last week. It is presented here as background to this move.

LISBURN, Northern Ireland — The British military seem to have concluded ruefully, after their disagreeable three-year experience of spasmodic conflict in Northern Ireland, that it is impossible to "win" an irregular or guerrilla conflict while at the same time following all the rules of traditional common law.

Within these restrictive terms, which the command here accepts and respects because it acknowledges "the army must do what the people want," it is considered that the only realizable objective from a military viewpoint is not "victory" but creation of a climate in which it is possible for politicians to make a settlement.

The current troubles in Northern Ireland are ugly but still on a small scale. The situation shifts spasmodically from incipient civil war to mini civil war and back again. The fundamental purpose of the 17,000 British regulars sent here to support helpless local police seems to be to prevent the persistent crisis from tumbling over the brink.

Without Precedent

In certain respects, the military's task is without precedent. It continually deals with two potential enemies — the majority Protestants, now forming their own private armies and the minority Catholics, prodded into trouble by IRA gunmen who have denounced the informal truce that had briefly reigned.

If British forces seem to help one side, they immediately get more trouble from the other. The Tommy stationed in Ulster should have the two-faced head of Janus as well as the patience of Job. He is constrained by regulations on how he must protect himself with minimal freedom to strike out. As one officer in this headquarters-town said: "We don't want to start bashing against these people."

The IRA considers itself at the top of the elite as urban guerrillas but the British don't wholly respect this conceit. It is conceded the IRA are brave and audacious despite rather primitive training and equipment, but they are sometimes stupid in selection of targets. The general feeling is that if the crisis deteriorates and the new Protestant private armies also start shooting at the British, instead of just demonstrating against them, they could be more dangerous.

There is no doubt that British military commanders don't like the straitjacket in which they feel they have been placed operationally by their civilian chiefs, although they respect their orders and are hopefully "trying to create a scenario enabling the politicians to act."

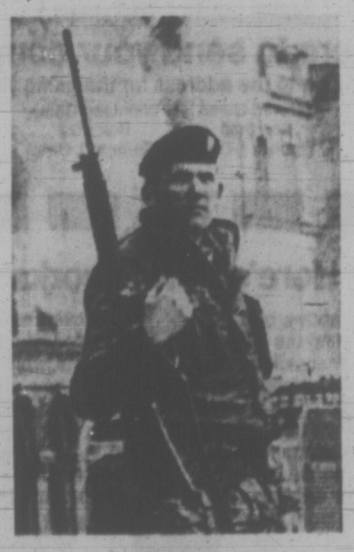

SOLDIER IN ULSTER
Janus and Job

But there is resentment against having to combat "uncivilized methods" with "civilized methods." There is even a feeling that history may condemn the action here not for its excesses but for being so gentle that the conflict was needlessly prolonged to the point where the population reached its wit's end.

Looking coldly at the techniques of fighting urban guerrillas in the Western world and with the methods of Western civilization, those charged with the task here say it is obvious an army in such a campaign must put disproportionate effort into getting information and dispersing it swiftly to unit commanders. It must also go out of its way to avoid exacerbating relations with the civilian population although, when you have two sides that detest each other, this is a relatively hopeless task.

Temporary Modification

Some officers feel that democracies faced with urban guerrilla problems have to accept that the rules must sometimes be temporarily modified or suspended. They argue it is folly to insist on writs of habeas corpus against men clearly known to be responsible for terrorist acts of violence even if this cannot be proven before a normal court of law.

Likewise, they wonder if it is logical to hope for attrition of an urban guerrilla movement when those seized cannot be held for sufficient time or whether information can be obtained when suspects are released too soon by the intervention of clever lawyers.

The technique of urban guerrilla fighting — which is a more advanced and better organized form of what once was called political terrorism — is exceedingly difficult to combat in the ever-larger cities of the West which are, on the whole, governed by increasingly liberal administrations.

This is recognized by the military who wish to preserve precisely that form of civilization which most inhibits their methods of protection. One senior officer unhappily concludes: "Perhaps there isn't any solution to a guerrilla situation, urban or rural. It took us 12 years to stamp them out in Malaya. That never entirely succeeded. Anyway, it could spring up again."

(c) 1972—New York Times News Service

LETTERS FROM OUR READERS

Enough Namby-Pamby

Seldom have I seen in your correspondence columns a letter where the view expressed accord so closely with my own as that of a correspondent recently touching on corporal punishment and the death penalty for murder.

At junior school in England I was the frequent recipient of canings, doubtless well deserved, which taught me the rudiments of discipline — a tremendous asset during my days of military service in the First World War.

As to capital punishment, while some feel that the rope is barbarous, never thinking that cold, calculated murder is more so, in that the victim had committed no crime, death is the rightful solution.

Why should the taxpayer be burdened with the upkeep of a person who has so placed him or herself outside the pale of decent society? Enough of this namby-pamby-ing. — E. George Forrester, Cobble Hill.

Capital Punishment

The statement in your editorial Reviewing the Death Penalty in the July 4 issue of the Victoria Times that "the Canadian public as a whole has shown no significant dissatisfaction with the test law . . ." prompts me to ask how can the public show its dissatisfaction? I wrote the Prime Minister and my member of parliament opposing the legislation at the time it was before the house. Neither of these gentlemen acknowledged my letter. I am of the same opinion today.

I do not know what stand your paper took at the time and I am unable to tell from your editorial whether you are in favor or not.

Your editorial states: "The issue in Canada remains for Canadians to decide." I agree fully — but which Canadians? Our elected representatives? I do not think that they represented Canadian opinion when they voted in favor of the present law. I suggested in my letter to the Prime Minister that the matter should be referred to the people through referendum. Is there a better way of determining what the public desires?

Every time I read that a police officer has been murdered or that a convicted murderer has been turned loose and has killed another victim I ask myself how you persuade the government that the legislation abolishing the death penalty should not have been passed, that the people did not want it passed and that the penalties decided upon by the judiciary after due trial should not be set aside.

Perhaps the newspapers across Canada should take up this matter and solicit the opinions of their subscribers, passing their findings to the public and the Cabinet. At the same time the press might see to it that interest does not lag until the public's wishes are followed by the government. — L. Mowbray Clark, 2783 Murray Drive.

60 YEARS AGO

From the Times of July 17, 1912:

The extension of British influence in Persia and a less exacting control of the feudatory states, and of the buffer territories in Northwestern India are essential to the material resources of these countries, according to Percy Billinhurst, a former public works department official in India, who left here yesterday on the Inaba Maru for Hong Kong. From the British colony he will transfer to a P. and O. steamer for Calcutta.

VICTORIA TIMES, established 1884, is published every afternoon except Sunday by the Times Publishers, Limited, 2631 Douglas Street, Victoria, B.C. Second class mail registration No. 0625. All undelivered copies and notices of change of address to be sent to the above address. The Canadian Press is exclusively entitled to reprint the local news published herein.

'A Deluge of Cant' Falling on the Universities

By NORTHROP FRYE

(Dr. Frye is a professor at Victoria College, University of Toronto. This article was excerpted by The Globe and Mail from his convocation address to engineering students at the University of Waterloo.)

There is always a powerful anti-intellectual bloc in society, and in every generation it thinks up a new way of rationalizing its hatred of the intelligence.

I have taught through the Depression, the Second World War, the Cold War, and the Sixties. In the Depression we were told that students who stayed in college instead of grabbing whatever jobs there were available were spoiled children. In the War we were told that universities ought to close up and not distract the few students left in them from the war effort.

In the years after the atom bomb, we were told that there was no point in studying when we were all going to be blown up anyway. In the sixties we were told that universities were the bastions of an "establishment", and that they condition students in habits of authoritarianism.

I have naturally never had the slightest use for any of this guff, but I have acquired a great deal of respect for the students who, in each generation, ignored it and went on with their studies.

What I have just called guff could be called by a good many other words of one syllable, but one of the few that I can use here is the word "cant". This word is out of fashion now, I suppose because the thing it describes is so much in fashion.

Cant means the substitutes for thinking that are blown up by the hypocritical, the malicious, the stupid, and (much the largest group) the self-deceived. At present a deluge of cant is falling on the universities, because we're in a depression again, and universities are expensive.

In boom time, universities had to expand, now there is a great panic about economy and cutting budgets. The trouble with panicky decisions is that a department, for example, can be wrecked within a year in a way that may take 20 years to rebuild. I saw this happen in the Depression, and I am seeing it happen again now.

During the last few years there has been a good deal of social unrest, demonstrations and confrontations and riots and sit-ins, largely aimed at the university, though with wider social goals beyond. About this I can say only what those engaged in such activities have been increasingly saying themselves.

All-time Low

After several years of demonstrating against the entrenched powers of society, the social will to resist those powers is at an all-time low. The war in Vietnam escalates, because those who do the escalating know that the domestic resistance to their measures, which looked formidable a few years ago, is now practically ineffective. The reason is not far to seek.

Demonstrations and the like are the same kind of thing that this convocation is. That is, they are rituals expressing a belief in certain ideals, and they have, or can have, a great deal of meaning for those who participate in them. But rituals don't do anything: you can no more bring about permanent social change by demonstrating than you can bring about the end of the world by attending church.

The moral of this is that there is no substitute for education. A citizen's primary duty, I should think, is to try to know what should be

FRYE
. . . fears cutbacks

changed in his society and what conserved. The operative word here is "know."

Demonstrations were often accompanied by the belief that somehow or other they were "relevant" to one's social life in a way that education was not. But when it comes to knowing what should be changed and what conserved, nothing is "relevant" except education.

Marxism, the most radical movement of our time, adopts the axiom that it is more important to change the world than to study it. But one had to study the world before one knows how to change it or in what direction to change it, Marx himself was quite clear on this point which is why his most important book is a heavily documented and technical study of the capitalism he was trying to destroy.

I think one important motive behind the demonstrations was a desire to make social authority define itself, so that those who wanted to fight it could understand what they were fighting, without the labor of studying or thinking.

Demonstrations are rituals, I said: ritual is often close to magic, and magic has a lot to do with calling evil spirits by the right names, and so compelling them to do what they are told. But society hasn't any authority that can take shape in this way.

Demonstrations may run up against the police, but police don't represent real authority: they represent, in this context, only the automatic counter-action that's built into every society. The hysterical abuse of the police is caused not by what they are or do but by what they aren't and can't do. Calling them fascist pigs means really that the magic in the ritual has failed: the conjured-up devil still isn't there.

There is only one real authority in society, and that is the authority of the arts and sciences: the authority of logical reasoning, uncooked evidence, repeatable experiments, verifiable scholarship, precise and disciplined creative imagination.

This authority is in the university, though not in the university as an institution. Some of the cant of our time asserts that destroying universities would make the arts and sciences more accessible to society. That's like arguing that you can liberate a man's immortal soul by murdering him.

When we distinguish liberal from professional education, we are using a distinction that made sense in terms of the social conditions of a hundred years ago. It no longer makes much sense. Liberal and professional education are two aspects of the same thing.

Engineers, along with architects and town planners, are deeply involved with the physical appearance of society. And the briefest glance at our society shows a stupefying hideousness and squalor, with the great octopus sprawl of streets and highways and buildings swallowing all the fertility of the nature around us.

When this process is applied to the natural environment, we call it pollution: when it is applied to the human environment, we call it development.

But whatever we call it, something is badly wrong with the creative power of the society that has produced it. If you are to be responsible engineers, you need a sensitivity to standards of beauty and proportion. Again, I said that it was important to know what to conserve as well as what to change.

When one looks at a European city, one usually sees that the problem of how to live with one history has been met with some intelligence and understanding. But in, say, Toronto, most of the buildings that represent the history of the city seem to be thought of only as possible obstacles to making a fast buck.

Aware of Hhistory

If you are to be responsible engineers, you need a sensitivity to history. Part of your education has been technical and professional, but the part that really engages you as a concerned citizen in your society has been a liberal education.

Which brings me back to the beginning. University education is not wholly intellectual, not wholly even social, but is moral as well.

To fail an examination is merely not meeting a standard that is necessarily somewhat arbitrary; and so that kind of failure has no relation to personal life. Some people, again, drop out of university, or, increasingly nowadays, do not even attend it, because they can't fit it into their conception of society and the role they want to play in it.

That is a matter of choice, and choice has to be respected even when it is wrong, as it certainly often is. But not every drop-out is a cop-out, by any means.

There remains a failure which really is a failure because it's a moral failure. This is the failure to understand the importance of the standards of reason, experiment, evidence and imagination that are represented by the arts and sciences.

To avoid this, one should follow the advice that Samuel Johnson gave to Boswell: "Clear your mind of cant."

Don't speak of the unversity as an "ivory tower": that's a cant phrase used by people whose only feeling about the university is one of vague resentment.

Don't use words like "elitist": that's a cant word used by people who think democracy ought to be some kind of mob rule. In a healthy democracy everybody would have his own social function, and so everybody would belong to some kind of elite.

Don't use words like "establishment" as though they were concrete nouns, when they are the haziest of abstractions.

I suppose there is no more violence of self-indulgence in the world now than there ever was, in proportion to the population, but there was never a time when violence and self-indulgence were easier to rationalize.

Ezra Pound at the Centre of New Dispute

By ROBERT HEINHOLD
New York Times

It was 23 years ago that a major literary uproar erupted when the Bollingen Prize was awarded to Ezra Pound, the expatriate poet whose Fascist leanings and anti-Semitism made his name anathema to a generation of U.S. intellectuals.

Now, a generation later, old Ezra Pound, living a sad, silent existence in Venice but still revered for the powerful poems that revolutionized modern poetry — poems, indeed, that are currently enjoying a vogue on campus — is again at the centre of a bitter controversy that is reverberating through the academic world.

Again it is over a prize, this one urged by a panel of distinguished writers and critics who recently recommended that the 87-year-old poet's towering influence on modern letters be recognized by the annual Emerson-Thoreau Medal of the American Academy of Arts and Sciences in Boston.

The academy's governing council vetoed the recommendation, finding Pound undeserving on what they called moral grounds "because of other aspects of his life," and in so doing not only added another bitter footnote to the poet's tragic life but rekindled a complex philosophical debate that has long troubled men of thought. Can a man's artistic achievement be separated from his morality and ideology? And if a moral yardstick is applied, whose morality is to be used?

Saying they wanted to spare the Pound family pain, but perhaps also embarrassed, the academy has attempted to curtail public discussion of the affair. Details of what happened "are not to be disclosed to the public or to the press," the academy's president, Harvey Brooks of Harvard, wrote in a "confidential" letter to certain members. But the letter gives some insight into what occurred:

"Some members of the council suggested that with memories of the holocaust so prominent, the award of the Emerson-Thoreau Medal to Pound, with the unavoidable implication that it carry the special approval of life as well as work, would be deeply offensive to many members of the academy."

★ ★ ★

"Pound's anti-Semitism and praise of Fascism, and his curious social and economic ideas," Professor Brooks said at another point, were facets of his life that the academy "could not ignore."

Unconvinced that "curious" social ideas had any relevance in judging poetry, at least three of the privately supported honorary society's 2,700 or so members have resigned in protest and many others have threatened to do so. The resignations came from Prof. Jerome Y. Lettvin of the Massachusetts Institute of Technology; O. B. Hardison Fr., director of the Folger Shakespeare Library, and Prof. W. Hugh Kenner of the University of California at Santa Barbara, who saw an inconsistency in his being honored by the membership for his book, The Pound Era, while the poet himself was not acceptable.

The issue is complex and laced with ambiguities on both sides, but it basically comes down to this:

On one side are those who say that while Pound's literary contributions cannot be challenged, his broadcasts for Mussolini during the Second World War and the strident anti-Semitism in his works make him a poor candidate for a humanistic award.

On the other side are those who agree that the poet's actions were deplorable but say that denying him the award bolsters extremists of both right and left who would silence artists with unpopular views.

Pound was nominated by a committee headed by Leon Edel, the biographer of Henry James. The other members were author John Cheever, playwright Lillian Hellman, James Laughlin, Pound's publisher, Prof. Harry T. Levin of Harvard, Prof. Louis L. Martz of Yale, and author Lewis Mumford. Only professors Levin and Martz and Mr. Laughlin took an active role, Mr. Mumford was the only dissenter.

But when a mail poll of the 27-man council indicated that Pound too would win approval, two leading academy officials became concerned. A special council meeting was held on April 19, and after several hours of strident debate, many minds were changed and Pound was rejected by a vote of 13 to 9, with two abstentions and two absences.

★ ★ ★

The decision was based in part on the feeling that the awards should go to writers who have enlarged the humanistic tradition of the two U.S. writers for which it is named. The majority, according to Prof. Brooks's letter, "regarded the award as honoring a person for his whole life rather than for his literary accomplishment alone," and felt that the prize "should be concerned with the moral dimension of literature." Some noted, however, that not all past recipients conformed to this rule.

The committee argued that Pound, having been confined for 12 years in a mental hospital in lieu of trial for treason after the war, had paid enough for his sins and was remorseful. They argued that his behavior could be explained as mental illness, reading portions of psychiatric diagnoses of Pound made in 1946. At that time, a panel of four psychiatrists testified that the poet was "insane," suffering from "a paranoid state" and delusions.

Another council opponent was Jean Mayer, the Harvard nutritionist. Before the curtain of secrecy was dropped, the scientist, who fought in the French Resistance, told a reporter for Boston After Dark, a local weekly, that while Pound was broadcasting for the Fascists, people "potentially just as creative as he were being gassed and put to death by his friends. Now I understand the medical problems, and if the man was starving I would be more than happy to help support him. But I'm damned if I'm going to give (him) a medal."

The council, made up mostly of physicists, biologists and social scientists, has few literary specialists and this has become an issue. "It struck me as a bit arrogant of them to sit in judgment of a poet," said Dr. Lettvin of MIT, a former psychiatrist.

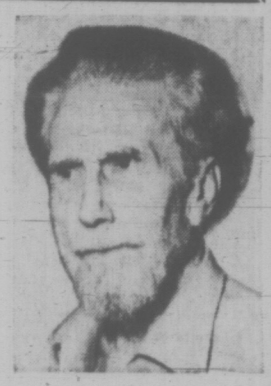

POUND
. . . sad silence

Why We Are in Vietnam

By ANTHONY LEWIS
New York Times

PARIS — Ngo Cong Duc, 36 years old, is a Roman Catholic from a prominent family in South Vietnam's delta. The ranking Catholic prelate in Vietnam, Archbishop Binh, is a relative. Duc's father was assassinated in 1953 by the Communist-led revolutionaries. He has been a Saigon newspaper editor and a member of the National Assembly.

Altogether, it would be hard to find a more perfect symbol of the people that the United States says it is defending in South Vietnam. Ngo Cong Duc would seek to justify the reasons we give for carrying on the war: to prevent a Communist "bloodbath" and the extinction of democracy. And so it is startling to learn what Mr. Duc really feels about the American role in his country.

He is understandably somewhat skeptical on the subject of democracy in Saigon. In last fall's Assembly election, Time magazine said he was so popular that he would be "an odds-on favorite in any fair election." But he was physically assaulted, his poll-watchers arrested, his votes evidently not counted. Why? Because he was opposed to President Thieu. Last October he slipped out of South Vietnam, leaving his wife and son behind.

As Duc sees the political problem of South Vietnam, the United States is preventing necessary compromise and adjustment — by single-handedly keeping Thieu in power. He put it in a phrase: "Thieu survives on B-52's, that is all."

But his feelings about America in Vietnam go much deeper than politics. He spoke of them here the other day in a gentle voice that did not conceal his emotion.

"The Americans say they want to stop a bloodbath," Duc said, "but we get a bloodbath from them every day.

"It is very hard for me or for any Vietnamese to explain the way we feel about the American method of fighting this war — the bombs, the defoliants, the napalm." He searched for a word in English. "It is . . . barbarism.

"The American Government knows all this, but I do not believe the American people ever wished these things to happen to the Vietnamese."

He has not always felt that way about the United States in Vietnam.

"When the Americans came," he said, "I thought they were coming to keep the South out of the hands of the Communists. We thought we would have freedom, democracy. So we were glad to see them.

"But later on, with the experience of living with the Americans in South Vietnam, we saw that all these things were contrary. They came not for freedom, for democracy, but for imperialism."

His last word was so startling that the interviewer asked: Did he really believe that?

"All Vietnamese do," Duc replied firmly. "Even the officers fighting now, even the newspapers owned by refugees from the North say so."

Americans who see South Vietnam without official blinders often discover the attitudes articulated by Ngo Cong Duc. An extraordinary book to be published shortly in the United States explains why they exist. It is "Fire in the Lake," by Frances FitzGerald, which The New Yorker magazine has just started to serialize. The subtitle is "The Vietnamese and the Americans in Vietnam."

With powerful conviction, Miss FitzGerald details what the United States has done in South Vietnam. Our transformation of the war into a technologists' testing-ground has made more than a quarter of the population refugees. In seven years a nation of land and villages has become one of tin-shack Hoovervilles and army camps.

"The land and the family were the two sources of national as well as personal identity," Miss FitzGerald says. "The Americans have destroyed these sources for many Vietnamese not merely by killing people but by forcibly separating them, by removing the people from the land and depositing them in the vast swamp cities." She concludes that what is involved is not just physical destruction by bombs and shells but "the destruction of an entire society."

That book's factual analysis explains why Ngo Cong Duc, a Catholic democrat, uses the word "imperialism." He does not mean it in Disraeli's sense, signifying acquisition of territory. He means something simpler: that the United States does what it does in Vietnam for its own purposes, not for the sake of the Vietnamese.

It would at least reduce hypocrisy if more Americans could admit that to themselves — admit that the life and death of the Vietnamese hardly enter into our calculations. We are there to demonstrate our own power, and the destruction of Vietnam is only an incidental fact. To us.

Meet the men who enjoy simplicity

"People like to know who they're buying a car or truck from, and how those men run their business. That's why we're proud to show you our faces in this ad, and at our dealership.

"When you treat people fairly, they'll come back to you for their next car or truck, too.

"And, the more customers we get, the lower the prices on the cars and trucks we sell.

"Of course, it doesn't matter what we say in our advertising if we don't live up to it in our showrooms and in our service department.

"And, we say you'll be agreeably surprised by our prices and by our consideration for your welfare as our customer. Try us."

Fred Farlowe
Jack Waldie

WE RUN A VERY simple business

EMPRESS
PONTIAC BUICK GMC
2867 DOUGLAS at TOPAZ 382-7121

GALLUP POLL

8 in 10 Oppose PM's Work Views

A basic belief that every able-bodied person should work to support themselves, is the main reason given by almost eight in 10 Canadians, for disagreeing with Prime Minister Trudeau's recent suggestion that no-one should be forced to work, if they want to live on their unemployment insurance.

Only 17% agree with this principle. Almost everyone has an opinion on the matter, as only 5% are undecided.

Almost half of the great majority who disagree with Trudeau say, in effect "Every one who can, should work for their living. If you don't work, you don't eat."

The small proportion who do agree with the principle, give three main explanations for their point of view. They believe that in a democracy, no one should be forced to work; that people pay for their unemployment insurance, and should have the right to use it as long as it's available; or think that if the only wages obtainable are as low, or lower than their insurance, it's up to the individual to make the decision.

An interesting note on the controversy is that Canadians in all income levels share opinions very closely.

The question:

"The prime minister said recently "Some people prefer to remain on unemployment insurance rather than work, and that is their right. We won't force anyone to work if they don't want to." Would you agree, or disagree, with this policy?"

Here is the national viewpoint, and those within the main income groups.

	Agree	Disagree	Undecided
Canada	17%	78%	5%
Low income (Under $6,000)	17	77	6
Middle income $6,000 to $7,999)	21	75	4
Upper income (Over $8,000)	17	80	3

Those who agreed, or disagreed, were asked to give their reasons.

Reasons for Disagreeing with PM (78%)

Everyone who is able to, should work; most people want to work	48%
Increases laziness; bad for people—takes away ambition, initiative, self-respect	19
Those who work shouldn't have to pay to support those who won't; not fair to workers; why should those who work pay taxes so that those who don't want to work, don't have to?	16
UIC should be done away with; used only for emergencies, or those who are unable to work	4
Other reasons	3
Can't say why	7
(Some gave more than one reason)	101%

Reasons for Agreeing with PM (17%)

No person should be forced to work; would not do a good job; would turn into a Communist country; a dictator state	22%
We pay for unemployment insurance; if we want to use it, we should be able to	19
Unemployment insurance is a high, or higher than some wages; it's up to the individual to live as well as possible	18
There are not enough jobs around; unemployment is a fact and we must live with it; some people are unemployable	11
Other reasons	7
Can't say why	25
(Some people gave more than one reason)	102%

Takashi Kasori and his bike

WORLD JOURNEY NEARS END

Times News Services

VANCOUVER — Around the world by motorcycle — that's the challenge accepted in August, 1971 by 24-year-old Tolyo geography student Takashi Kasori.

During his brief stopover here before heading for Los Angeles Kasori had some stories to tell about his travels which have already taken him and his machine to Europe, Asia and Africa.

He's due back from California in about 10 days and Kasori will then head north to complete his travels at the top of the world.

It took the youthful world traveller about 10 days to cross Canada from Montreal to Vancouver.

He said he found Canadians to be "very friendly," especially those living in Manitoba, Saskatchawen and Alberta.

"I think flat land causes friendly people," said Kasori, who speaks Japanese, English, and some Arabic, Swahili and French. He said he communicated by sign language and by learning basic words in the various languages he encountered.

Kasori expects to return to Japan sometime in October. Once home, he will begin planning for a third expedition, probably concentrating on Africa.

Antibiotics Contaminated

WASHINGTON (WP) — Asbestos has been found in possibly dangerous amounts in some of the most popular antibiotics that doctors prescribe.

The asbestos fibres — which may play a role in causing cancer and other lung disease — are getting into medicines because manufacturers use asbestos filters to strain out impurities.

The finding will be expanded on in a coming issue of the journal of the American Medical Association.

"Our conclusion is that it is only prudent to change manufacturing methods," Dr. Irving J. Selikoff, one of the authors, said here. "There are other filtering methods that are quite effective."

The drugs involved are all injected. Drs. W. J. Nicholson, C. J. Maggiore and Selikoff — all of Mount Sinai Medical School, New York — tested 17 and found "significant amounts of asbestos in six, all antibiotics.

These are acetazolamide, oxacillin, cephaloridine, tetracycline, van comycin and methicillin. Lesser amounts of asbestos were, found in two penicillin samples.

SMALL AMOUNTS

The amounts involved were generally small, ranging from a dozen to more than 100 fibres per gram.

But it has been learned in experimental animals, said the doctors, that as little as 10 to 30 milligrams of asbestos can produce cancers.

The Mount Sinai group tested only one sample of each drug, and those sampled, they added, "represent only a small fraction of those on the market."

"The findings of asbestos in one-third" of those examined, they concluded, "indicates significant asbestos contamination of some parenteral (injectable) drugs at this time."

A pharmaceutical manufacturers' association spokesman said he believed there has been some "progresss" in dropping asbestos filters but some manufacturers regard the case against asbestos as still unproved.

BEFORE THE JUDGE

Three persons charged with stealing totem poles from The Bay, 1701 Douglas, were fined or given probation by Judge Edmond Jorre de St. Jorre in provincial court Saturday.

Linda Sherry Johnny, 19, Hudson West, 27, and Larry Charles, 21, all of 148 St. Lawrence, appeared in court. Johnny was sentenced to six months probation for stealing a totem pole valued at $24, Charles and West were both fined $200 for stealing poles worth $60 and $140.

The three left The Bay with the poles and were apprehended in the 100 block Princess St. at 7:10 p.m. They had only $5.24 between them.

Both West and Charles are totem pole carvers themselves

★ ★ ★

Kim Peters, 19, of 1470 Lang was given a suspended sentence and six months probation by St. Jorre for attempting to steal a car.

Peters was arrested at 1 a.m. Friday by police after he was seen jumping out of a car in the 1000 block Queens.

The lighter in the car had been removed to provide access to the back of the dash and the wires underneath had been pulled down and crossed.

Japanese Increase

TOKYO (AP) — Japan's population at the end of March totalled 105,854,519, an increase of 1,314,839 from a year ago, the home affairs ministry reported Sunday. It counted 52,234,442 men and 53,620,077 women.

Que. Should Vote—WAC

KELOWNA (CP) —Premier Bennett says a plebiscite on Quebec's future is long overdue, and if the province voted to separate from the rest of Canada, it would not mean the end of the country.

"I think Quebec should have had a plebiscite a long time ago to decide which way they wanted to go," the premier said in an interview Friday at his Okanagan Valley home.

"I don't agree with Prime Minister Trudeau at all when he says that if Quebec decides to go, it would be the end of Canada. That would not be the end."

The premier said that as the leader of the B.C. government and "a citizen of Canada" he would regret a decision by Quebec to leave Confederation, but he was sure "nobody would fight to stop them from going."

Bennett said he believes that only the citizens of Quebec should have the right to vote in a plebiscite on separation. Trudeau's mind "is too much on Quebec and not on the whole Canadian vision."

He cited Hawaii's relationship with the United States as evidence that physical separation of one part of a nation from another does not necessarily mean the destruction of the country.

The premier said the distance between the Maritimes and the rest of Canada that would be created by an independent Quebec should not be a matter of great concern.

"They say the rest of Canada wouldn't run because the Maritimes would have to look toward the United States. Well, what difference would that make? The railways now go to the United States and you can fly into the maritimes and everything else."

Trudeau is "completely out of date in his thinking," said Bennett.

Celebrating his 20th anniversary as leader of the Social Credit Party in B.C. Bennett held his annual tea party at his home Saturday.

The premier stayed away from all political pronouncements. Replying to questions of a possible election date, he said: "This is stricitly a social event."

He moved casually among hundreds attending the event, trailed by a small army of photographers and television cameramen.

DOUG TURNHAM SAYS
Support Canada Buy Canadian
383-6083
TELEVISION SERVICE CENTRE

5 Inch Continuous GUTTER in baked enamel
Takes care of itself for 20 years!
479-3232
FREE ESTIMATES
B.C. ALUMINUM "EASY TERMS!"

She sails from Victoria's door right into Port Angeles.

Take the downtown to downtown cruise.
It's a refreshing, scenic ocean cruise. We know you'll enjoy it. You can board the Princess Marguerite in the heart of Victoria at 1:30 p.m., visit Port Angeles and be back at the Empress Hotel in time for tea.
Leave Downtown Victoria 1:30 p.m. • Arrive Downtown Port Angeles 2:45 p.m.
Leave Downtown Port Angeles 3:15 p.m. • Arrive Downtown Victoria 4:30 p.m.
$3.00 Adult return extended one day excursion.
$3.75 Adult return weekend excursion, leave Friday or Saturday return before Tuesday.
For reservations and information 385-7771
CP Rail

Message from Mel Couvelier

As the Liberal candidate for Oak Bay in the Provincial election, I am trying to show through these columns where I stand on certain key issues and to invite your comments on them.

One of my firm convictions is that there must be a better deal for the elderly. At the present time there are really 3 pension schemes operated by governments in Canada. The Old Age Pension (OAP) and the Guaranteed Income Supplement (GIS) are financed and administered by the federal government. These are the basic plans and with recent increases provide up to $150 for a single person and $285 for a couple.

The third plan is provincially administered and is called Supplementary Social Allowance (SSA) and provides up to $41.10 a month based on need. The definition of need is the stumbling block for many people. The provincial government allows a single person no more than $500 in cash assets to qualify for this supplement.

As with so many of our social assistance projects, the abuse-protection devices have a reverse effect. This $500 limit for example actually forces many elderly to dissipate their meagre savings so as to qualify for governmental help against an inflationary spiral they are helpless to fight.

A case has come to my attention of an 86 year old widow who has saved $5.00 per month out of her old age pensions for the last 20 years. Her lifelong ambition has been to take one trip back to the old country. As living costs rose the $5.00 represented the difference between milk or water in her diet. She cannot qualify for SSA because of the $500 limitation.

Surely a more reasonable criterion than the amount of cash assets would be the interest earned on those assets. This government should re-write the definition of "need". Only the interest of say 7% on cash estates should be counted as assets. Then the pressure on our elderly to dissipate life time savings would be reduced. I would work for such a system.

Write to me or drop in to see us at our headquarters 1935 Foul Bay Road, telephone 592-2478. I am interested in your problems.

Sincerely,
MEL COUVELIER

Inserted by Couvelier—Liberal Candidate.

One way to make your money last is to buy a car that lasts.

Ford Galaxie 500. Quiet Plus.

Our famous quiet ride is one indication of how solidly we've put the '72 Ford Galaxie 500 together.

Underneath, there's more proof. Zinc coating to fight corrosion and a double-walled aluminized muffler for long life.

Inside Galaxie 500, durable nylon upholstery, carpeting, and vinyl trim are standard throughout.

Each Galaxie body is bolted onto a strong Ford "S" frame and finished with our own six-step paint process.

When you spend your money, spend it where it's going to last. The Ford Galaxie 500. Built to hold its quiet and its value, year after year. Now's a good time to buy. See your Ford Dealer, today!

Illustrated at left: Ford's big "Front Room" with unique swept-away instrument panel, Galaxie's energy absorbing "S" frame, protective inner fender, and rugged side door steel guard rail.

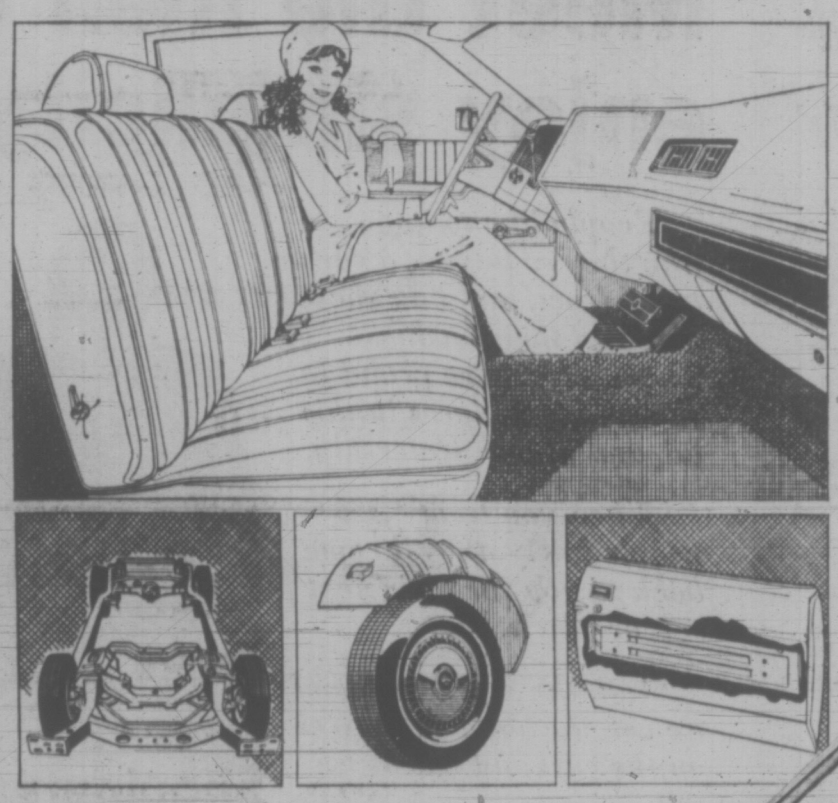

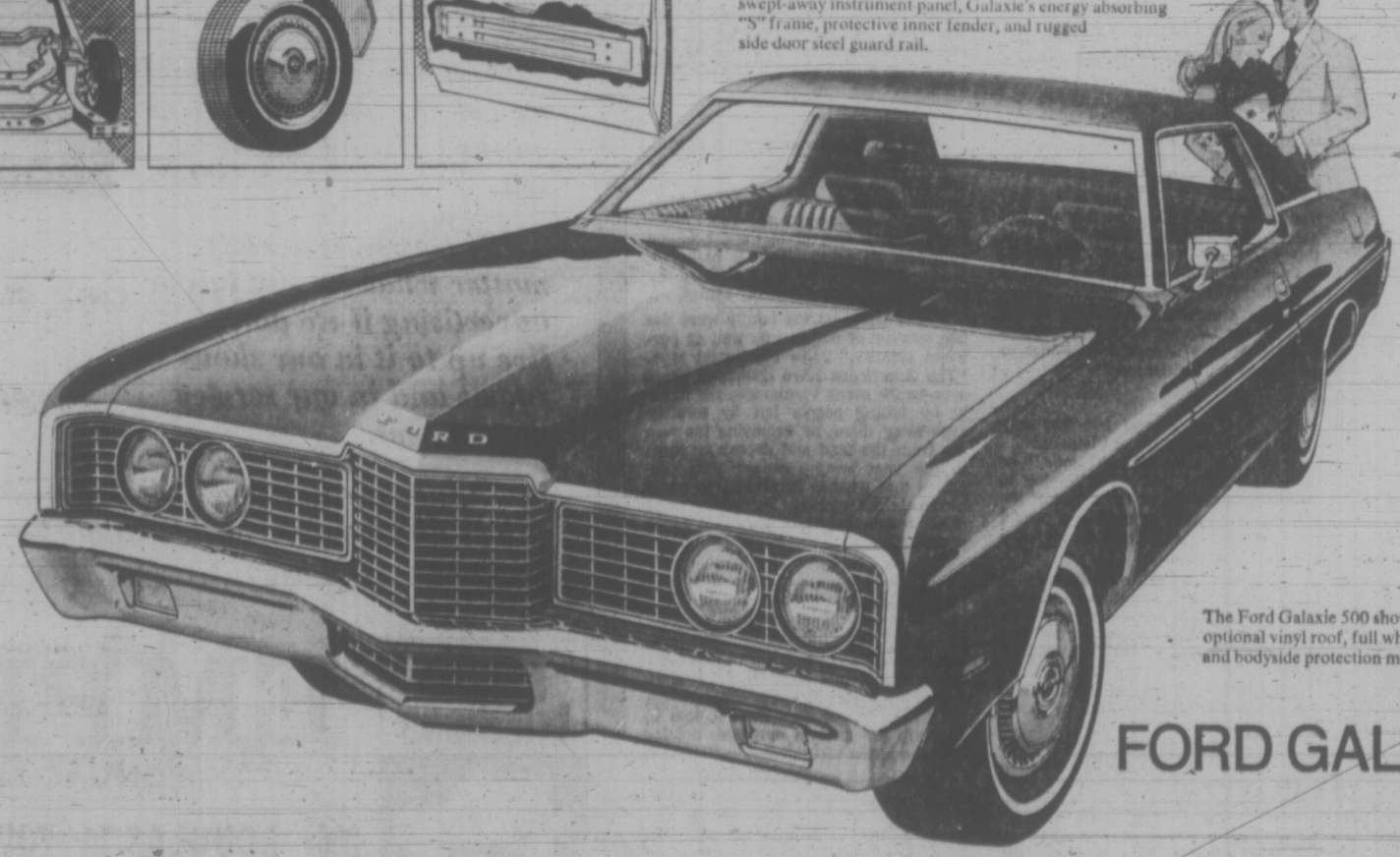

The Ford Galaxie 500 shown is equipped with optional vinyl roof, full wheel covers, whitewalls and bodyside protection molding.

FORD GALAXIE 500

Ford

All-Sooke In Pictures

COLD BEER AND SHADE enticed thousands to the open beer garden Saturday at the annual All-Sooke festivities as the temperature climbed past the 80-mark. Highlighting the many logging events was the speed-climbing competition which saw world champion Larry Downing, of Castle Rock, Wash., BELOW, zip to the top of the 110-foot pole in winning fashion. At RIGHT—One of the most popular spots on the Sooke River flats was the salmon barbecue pits. More than 1,000 pounds of salmon were barbecued in the 30-foot-long pits.

... Photos by John McKay

HAMMERING AWAY at five-inch spikes are ladies' nail-driving competitors as (below) loggers battle in tug of war. Marg De Frane, winner of nail-driving contest, is fourth from the left.

HEARING AID BATTERIES
$2.25 Per Pack
AUDIOTRONICS ENTERPRISES LTD.
660 Fort at Broad

$147,000
EVERY COLOR—MODEL
HONDA
"World of Pleasure"
PEARSON

COMING!
Woodward's
SEMI-ANNUAL HOME FURNISHINGS
SALE
Watch for it!

Woodward's
brings you
•Choice
•Quality
•Value

WOODWARD'S OWN MILLIONAIRE
Spice Cake Each 45¢

WOODWARD'S OWN CINNAMON
Buns 6 for 39¢

Woodward's Features

KON TIKI UNSWEETENED PINK
Grapefruit Juice 48 fl. oz. tins 2 for 89¢

CATELLI MACARONI & CHEESE
Dinner 7¼-oz. pkts. 2 for 29¢

CARNATION
Small Shrimp 4¼-oz. tin 49¢

McVITIE TUC SAVOURY
Crackers 3-oz. pkts. 6 for 1.00

KRAFT MIRACLE WHIP
Salad Dressing 32 fl. oz. jar 75¢

WOODWARD'S NEW FORMULA!
Ice Cream 7 flavours, 3-pint carton 89¢

Fine Dairy Foods

SUN-RAY
Margarine Parchment, 1-lb. pkt. 19¢

MEDIUM
Cheddar lb. 1.09

Tuesday Only Specials

SMOKED
Pork Hocks lb. 39¢

NEW ZEALAND SPRING
Lamb Shoulders No neck or shank lb. 55¢

MINCED
Shoulder Beef lb. 85¢

Fresh Produce

B.C. GROWN FANCY
Lettuces Red, Butter and Romaine 2 for 29¢

GRADE CANADA NO. 1 IMPORTED
Grapes Green Seedless lb. 49¢

GRADE CANADA FANCY IMPORTED
Apples Granny Smiths 3 lbs. 1.00

Prices Effective July 18 to 22nd. Personal Shopping Only.
We Reserve the Right to Limit Quantities.

TORONTO MARKET TRADING

INDUSTRIALS

TORONTO CLOSING STOCKS
Distributed by CP
Toronto Stock Exchange—July 17

Complete tabulation of Monday transactions. Quotations in cents unless marked $. z—Odd lot. xd—Ex-dividend. xr—Ex-rights. xw — Ex-warrants. Net change is from previous board-lot closing sale.

Stock	Sales	High	Low	Close	Net Ch'ge
A—B					
Abitibi	3410	$9	8⅞	9	
Acklands	1630	$10¼	10⅛	10½	— ⅛
Acklnd 2p	450	$14	14	14	
Acres Ltd	510	$14½	14½	14½	— ⅛
Acres A pr	50	$44⅛	44⅛	44⅛	+ ⅛
Acres wt	945	385	380	380	—10
A.G.F.M	1600	$3½	3¼	3½	+ ½
Agra Ind	500	$13⅛	13½	13c	— ⅛
Ahed M	200	$6⅝	6⅝	6⅝	+ ⅛
Alta Gas A	869	$56½	56	56	— 1
Alta Gas p	95	$73¾	73¾	73¾	
Alta Nat	z14	$19⅞	19⅞	19⅞	
Alcan	6967	$20⅛	20	20	— ⅛
Alcan pr	490	$25	24¾	25	+ ¼
Algo Cent	400	$10	10	10	
Algoma St	1550	$14⅛	14	14⅛	+ ⅛
Allarco Dv	550	$6⅛	6⅛	6⅛	+ ⅛
Alliance B	5041	$7⅛	7	7⅛	
Alumin pr	175	$18¼	18¼	18¼	
Anglo-cn	200	$5½	5½	5½	
Anglo-c pr	300	$14¾	14¾	14¾	
Ang CT 4½	z10	$29¾	29¾	29¾	
Ang CT 290	z20	$38⅛	37¾	37¾	
Aquitaine	610	$25¾	25⅛	25⅛	— ⅛
Argus	700	$16⅛	16	16	— ½
Argus B pr	200	$35¾	35¾	35¾	
Argus C pr	1302	$11½	11¼	11¼	— ⅛
Asbestos	500	$21½	21¼	21¼	— ¼
Atco Ind	1750	$12⅛	12¼	12¼	
Atl Rich	200	$48½	48½	48½	+ ¼
Atl Sugar	325	$58	58	58	— 1½
Atl Sug A	z99	$15¼	15	15	
Auto El	700	$7⅛	7⅛	7⅛	
Auto Hard	2500	$10	10	10	+ ⅛
Bank Mtl	4725	$20⅞	20	20¼	+ ⅛
Bank N S	2413	$36½	36⅛	36½	+ ⅛
B Cdn Nat	100	$15¼	15¼	15¼	+ ⅛
Bartasco	800	370	365	365	
Bertac r	17635	5	5	5	— 4
Bethel p	100	$11½	11½	11½	
Bathon B	600	$19⅞	19¾	19⅞	+ ⅛
Belding w	100	310	310	310	
Bell Canad	7480	$42¼	42	42	
Bell A pr	195	51	50¾	50¾	+ ¼
Bell B pr	555	$51¼	51	51¼	+ ⅛
Biltmore	100	390	390	390	—10
Biltmore A	492	425	400	425	+15
Black P	z50	9⅞	9⅞	9⅞	
Block Bros	4830	365	345	350	
Bomboner	650	$7¾	7¾	7¾	— ⅛
Bovis C	17250	215	210	210	+ 5
Bow Valy	340	$32¼	32	32	— ¼
Bowater	100	450	450	450	
Bow-m pr	z3	$34½	34½	34½	
Bowes	100	$18½	18½	18½	+ ½
BP Can	975	$15⅝	15¼	15⅝	— ⅛
BP Can A	95	$7¼	70	70	+ 1
Bramalea	3200	$5⅞	5¼	5⅞	
Brscn	11646	$21½	20⅞	20⅞	— ⅛
Brdg Tank	600	475	475	475	
Bright	125	20	20	20	— ½
Brince	2505	$6⅝	6½	6½	
Br Am Bnk	100	$14½	14½	14½	— ½
BC Forest	120	$21½	21½	21½	+
BC Sugar	600	$21⅞	21¼	21⅞	+ ⅛
BC Phone	345	562	62	62	
BCPh 1956	25	$62¾	62¾	62¾	+1¼
BCPh 5¼ p	30	$79	79	79	— 1
BCPh 4.84	200	$16½	16½	16½	
Bruck A	200	$12	12	12	
Budd A	11420	$14⅞	13⅞	14⅞	+ ⅛
Budd A w	3180	875	830	875	+40
Burns Fds	250	$14⅞	14⅞	14⅞	+ ⅛
Bushnell	155	$7⅞	7⅞	7⅞	
C—E					
Cad Dev	1431	$10¼	10	10¼	+ ⅛
CAE Ind	1200	$8⅛	8⅛	8⅛	
Calgary P	150	$25½	25½	25½	+ ⅝
Calgary P p	z10	$69½	69½	69½	
Calgy 5¼ p	25	$94⅝	94⅝	94⅝	— ⅝
Calvrt Dis	7000	185	175	180	
Campeau	800	56½	6⅛	6⅛	
CD Sugar	75	$27	27	27	— ½
C Cem L p	z25	$19	19	19	
Can Malt	425	$32½	31¾	31¾	
Can Malt p	600	89	89	89	
C Packrs	525	$19	18½	19	+ ½
Can Perm	1469	$17¼	17	17¼	
Cdn Brew	4070	$7¼	7⅛	7¼	
C Brew Ap	250	$30½	30	30⅛	+ ¼
C Brew Bp	25	36	36	36	— 1
C Cabless	1825	$21⅝	20¾	21⅝	+ ⅛
C Cab w	27080	635	565	635	+60
C Curtis	900	92	92	92	— 3
Cdn Equity	200	$11½	11½	11½	— ½
CGE pr	250	$30½	30½	30½	+ ¼
CG Invest	130	$76⅛	76⅛	76⅛	+ ⅛
C Goldie	1950	$5½	5⅛	5½	+ ⅛
C Hydr	2600	$12	12	12	
C Imp Bank	3205	$26⅞	26½	26⅝	— ⅛
C Ind Gas	4025	$10⅛	9⅞	9⅞	— ⅛
CIL	200	$16¼	16¼	16¼	+ ⅛
C Intrurb p	4100	9	9	9	
C Manoir	480	395	385	385	—15
C Marconi	825	455	440	450	+ 5
C Oodental	950	$9¼	8¾	9¼	+ ¼
CP Inve pr	610	$25¾	25½	25¾	+ ⅛
CP Inve w	1615	300	295	295	
CP Ltd	13995	$15⅞	15⅝	15¾	+ ⅛
CPL A p	1030	$11⅛	11⅛	11⅛	
Can Salt	100	$17½	17½	17½	
Cdn Tire	55	$30½	30½	30½	
Cdn Tire A	1242	530	49⅞	49⅞	+ ⅝
C Util 5 pr	z5	67	67	67	
C Util w	300	$14⅝	14¼	14⅝	— ⅛
Cdn Well	20	$124	124	124	
Canron	510	$21⅝	21⅝	21⅝	
Capit Div	1050	60	60	60	— 1
Cara	2300	56¾	6⅝	6⅝	— ⅛
Carrier JD	100	$7⅛	7⅛	7⅛	— ⅛
Carrier w	200	410	410	410	
Cassiday L	100	5⅛	5⅛	5⅛	— ⅛
CC Yachts	900	380	380	380	
CDP Com	z50	195	195	195	
Celanese	465	435	430	435	+10
Celan 1/5 p	100	$20¾	20¾	20¾	
CFCN	350	$12¾	12⅝	12⅝	— ⅛
Chrysler	1105	$29¼	28¾	28¾	— ⅝
Cockfield	100	5¼	5¼	5¼	
Columbia	325	205	200	205	+ 5
Columbi p	800	5½	5⅛	5⅛	— ⅛
Cominco	1310	$26¾	26½	26⅝	— ⅛
C Holiday I	950	$11⅞	11½	11½	— ⅛
Compro	100	380	380	380	
Comb Ins	z50	$24¾	24¾	24¾	
Computel	4850	58⅞	8¼	8⅞	+ ⅝
Comtech	100	280	280	280	
Conduits	220	465	465	465	
Conn Chm	500	58	7⅝	8	+ ½
Con Bath	610	$12¾	12¾	12¾	
Con Bath p	150	$17	17	17	— ¼
Con Bath w	560	54	54	54	— 4
C Bath 68 w	z60	400	400	400	
Con Bldg	4000	240	235	235	
Con Textile	300	425	425	425	— 5
Con Distrb	600	$57½	56¾	56¾	— ⅝
Cons Gas	6524	$18⅛	17⅞	17⅞	— ⅝
Corby B	100	$24	24	24	+ ½
Coronto p	600	200	200	200	
Corp Food	250	57	7	7	
Cr Food A	80	30	30	30	
Cosma	400	145	145	145	— 5
Crain R L	1725	$13⅝	13⅛	13⅝	+ ⅛
Crestbrk	800	395	395	395	+10
Crow Nest	25	$28½	28½	28½	+1⅛
Crush Intl	1607	$19⅝	19¾	19¾	
Cynaus A	300	480	480	480	
Cynaus B	190	55	5	5	
Dawson D	200	$7½	7½	7½	
Debnid B p	10	$80½	80½	80½	
Distl Seag	5626	$36¼	36¼	36½	— ¼
Dom Bank	325	$14⅞	14¾	14⅞	
Dome Pete	500	$40⅞	39¾	39¾	— ⅝
D Bridge	275	$29½	29½	29½	
D Citrus	100	$11	11	11	
Dofasco	1355	$25⅝	25¼	25¼	— ½
Dom Lime	100	$7½	7½	7½	
Dom Store	1330	$16⅞	16¼	16⅞	— ⅛
Domtar	2045	$14⅞	14⅛	14⅞	+ ⅛
D Textit	300	$31¼	31	31¼	
Douglas L	100	280	280	280	—15
DRG Ltd	180	59¼	9¼	9¼	
Dustbane	100	56⅞	6¼	6¼	
Dylex Div	950	$15¾	15	15¾	+ ¾
Dylex D A	4425	$15⅞	15⅛	15⅞	+ ⅝
Eastn Can S	100	$15½	15½	15½	
E-L Fin	850	58¾	8¾	8¾	
Electro Itd	7115	$17¼	17	17⅛	+ ¼
Erle D	200	58	8	8	+ 1
Erle D A	2900	57½	7¼	7½	
F—J					
Falcon	4139	556	54	54¾	—1¼
Fed Diver	200	110	110	110	— 5
Fed Grain	1925	59	8⅝	9	
Fields S	1500	18	18	18	
Fleet Mfg	700	165	155	160	
Fleetwd	100	19	19	19	— ½
Foodex S	1260	$20¾	20½	20½	
Ford Cnda	230	$91¾	91¾	91¾	— ¼
F Seasons	500	59	8⅞	9	
F Sea A pr	1200	$11¼	10⅝	11¼	+ ⅝
Gaz Metr	100	490	490	490	+ 5
Gt W 63w	200	52	52	52	+ 2
Gdn Mang	4130	59	9	9	— ⅛
Gen Distrb	9925	$27¾	27½	27¾	+ ¼
GMC	175	$71½	71½	71½	—1½
Gtnstar L	300	514	14	14	
Glendale	1450	$11¼	11⅛	11¼	
Glengair	550	185	185	185	— 5
Glens B p	275	320	320	320	
Goodyer	20	$235	235	235	
Graft G	300	$28¾	28¾	28¾	+ ¾
Greb I B	150	58¾	8¾	8¾	— ¼
Greb I C	100	59¼	9¼	9¼	+ ½
GN Capital	300	10	10	10	
Gt W Life	600	$65⅞	65¾	65¾	— ¼
Gt West S	1220	58½	8¼	8¼	+ ⅛
Greyhnd C	900	175	170	170	
Greyhnd	410	222	217⅞	22	+ ¼
GSW Cl B	400	17	17	17	
Guar Trst	1300	$13¼	13	13¼	+ ⅛
Gulf Cdn	5197	$33¼	33	33	— ⅝
Halifax D	700	210	210	210	—10
H Group	800	$16⅝	16	16¼	— ⅝
Ham Tr	310	14	14	14	— ⅝
Hand Chm	500	455	450	450	+25
Hardee	450	135	130	135	+10
Hard Crp A	700	$22¼	22¼	22¼	
Harlequin	1170	58½	8½	8½	— ¼
Harris J S	3650	335	330	330	
Harveys F	1900	110	110	110	
Haw S	12700	450	445	450	
Hawker pr	50	64	64	64	+ 1
Hays Dna	1400	$21¼	21¼	21¼	
Home A	2200	$31½	31¼	31½	+ ¼
Home B	125	$30½	30½	30½	
Horne Pit	250	320	320	320	— 5
Hoden DH	200	56¾	6⅝	6⅝	
H Bay Co	3611	$17½	17⅛	17⅛	— ¼
HB Oil Gas	2500	$44¼	43⅞	43⅞	—1⅛
HB Oil G pr	100	$52½	52¾	52½	+ 1
H D C L pr	100	516	16	16	— ⅛
Huron Erl	350	$28⅞	28	28⅞	+ ⅛
Husky Oil	900	$14⅞	14⅝	14⅝	— ¼
Husky B pr	210	$43½	43	43	+ ½
Husky D w	200	420	420	420	+10
Husky E w	600	490	485	490	
IAC	1890	$19½	19	19	
Imasco	2366	$24¼	24¼	24¼	— ½
Imp Gen	2200	6⅛	6	6	— ⅛
Imp Gen w	1300	135	135	135	—15
Imp Life	17	$103	103	103	+ 3
Imp O	10449	$37⅞	37⅛	37¼	— ⅛
Inc Dis w	810	50	50	50	
Indal Can	1760	$14⅛	14	14	— ⅛
Indusmin	100	$11⅛	11⅛	11⅛	— ⅛
Ind Adhes	200	17⅞	17⅞	17⅞	+ ⅝
Inglis	200	$19¼	19	19¼	+ ¼
Inland Gas	240	$15⅝	15½	15½	— ⅛
Inter City	500	58¼	8⅛	8¼	—
Inter C A w	500	440	440	440	—10
Inter C B w	1300	490	490	490	—10
Intrmetco	300	260	230	250	—25
IBM	63	$390	386	386	— 1
IMC	z30	$15¾	15¾	15¾	
I Nickel	35872	$30⅛	29¾	30⅛	+ ¼
Int Util	2407	$42½	41⅝	41⅝	— 1
Interprov	400	$17⅛	17⅛	17⅛	— ⅛
Intpr Pipe	6655	$29⅝	28¾	28⅝	— ½
Int Pipe w	9425	$12¼	12	12	— 1
Ipsco	3550	$13¾	13½	13½	— ¼
Inv Grp	100	9⅛	9⅛	9⅛	+ ⅛
Inv Grp A	1200	9	8¾	8¾	— ⅛
Inv Grp S p	1125	$20¼	20	20	—
Irwin Toy	2095	$12⅞	12¼	12¾	— ⅛
ITL Ind	1100	415	410	410	+ 5
Ivaco Ind	4010	519	18⅞	18⅞	— ⅛
IWC Ind	1400	285	280	280	
K—N					
Kaiser Re	6415	300	290	295	
Kaps Tran	1250	311	10⅞	10⅞	
Keeprite P	725	$19	18¾	18¾	+ ⅛
Kelly D A	1000	$7½	7⅛	7½	+ ⅛
Kelsey H	200	9¾	9¼	9¾	+ ⅛
Kelvinatr	125	58½	8½	8½	
Kenting	500	$13⅛	13⅛	13⅛	
Kettler	2425	$16¾	16⅝	16¾	+ ⅛
Koffler A p	700	59¼	9¼	9¼	— ⅛
Labatt	1590	$28¾	28¼	28½	+ ¼
Labatt pr	1450	$28¾	28½	28¾	+ ⅝
Laidlaw M	2200	$17⅛	17	17⅛	— ⅛
LOn Tem	1300	340	340	340	— 5
Lau Fin	z50	$12¾	12¾	12¾	
Lau F 1.25	z50	$16¼	16¼	16¼	
Lau Fn 140	200	$18¾	18¾	18¾	
Lau F 2.00	z50	$26¾	26⅝	26¾	
Leigh Inst	5405	59½	9	9½	— ⅛
Leons Frn	500	$12¼	12¼	12¼	
Life Inves	z50	58⅛	8⅛	8⅛	
Life Inv w	500	105	105	105	
Lincoln Tr	533	517	17	17	+ ¼
Livingstn	600	$10¼	10⅛	10⅛	— ¼
Living w	201	620	620	620	—10
Loblaw Cl B	650	$7⅛	7	7⅛	+ ⅛
Lob G A pr	200	$19⅞	19⅞	19⅞	+ ⅛
Lob G B pr	325	521	21	21	+ ¼
Lob Inc	500	56¼	6¼	6¼	+ ⅛
Maclarn A	200	$18½	18½	18½	
Mclan H A	300	$14½	14⅛	14⅛	— ⅝
MH Cabit	1000	$17½	17	17	
MB Ltd	5450	$25⅛	25¼	25¼	
Magnason	165	514	14	14	
Major H D	1150	275	270	275	— 5
M Lf Mills	428	$16¼	16¼	16¼	
M L Mills p	25	580	80	80	— 2
Maritime	244	$22	22	22	
Marlin A p	200	$10½	10⅛	10½	
Markoro	1300	$7½	7¼	7¼	— ¼
Mkbro w	10045	40	32	35	
Mass-Fer	3848	$14⅛	14⅛	14⅛	— ⅛
McGraw H	1500	58	8	8	+ ¼
McLaghlin	474	$15½	15½	15½	+ ⅛
MEPC	300	584⅛	8⅛	8⅛	
Mitchers	100	58⅛	8⅛	8⅛	
Met Stores	300	$21⅛	21⅛	21⅛	+ ¼
MEPC w	400	320	315	315	
Mercantil	700	$23½	23¼	23¼	
Mex LP	104	$7⅛	7⅛	7⅛	— ½
MGFM	100	390	390	390	
Microsyst	716	$7¼	7	7	— ¼
Mitt Brick	100	55	5	5	
Molson A	3178	$27¼	27	27¼	+ ⅛
Molson B	388	$26⅞	26⅞	26⅞	— ⅛
Moore	3518	$47¼	46¾	47	+ ¼
Morse A	130	$12½	12½	12½	+ ¼
Mot Pr pr	25	$36¼	36¼	36¼	
MTS I	14057	105	100	105	+ 5
Murphy	1580	519	18⅝	18⅞	+ ⅛
NaChrs I	1800	587⅛	8¾	8⅞	+ ⅛
N Nuring H	1250	205	200	205	+ 5
Nat Sea	200	8	8	8	— ¼
Nat Trust	350	$34¾	34¾	34¾	+ ¼
Neonex	2325	854⅝	54⅝	54⅝	
NB Tel	2111	$13¾	13⅛	13⅛	
N Provid D	700	41	41	41	— 2
Noranda	7647	$36¾	36⅛	36½	
Nordalt L	315	54¼	6⅛	6⅛	— ⅛
Nor Ctl G	4465	$12⅛	12	12	— ⅛
Nor Ct 150 p	3125	925½	25	25⅛	— ⅛
Nor Ctl w	200	490	490	490	— 5
NW Util p	100	$55⅞	55	55⅞	+ ⅞
NS Savngs	225	$17¼	17¼	17¼	
Newscap W	100	584¼	4¼	4¼	
NSN Mark	8650	$13¾	12⅞	12⅞	
NuWest D	800	510	9¾	9¾	— ¼
NWL Fin	1000	315	300	305	—10
O—S					
Ocldl P	44677	$15½	11⅞	14⅞	+3¼
Oceanus I	27	300	290	290	
Oil Patch	100	285	285	285	+ 5
Okanagan	200	$11⅝	11⅝	11⅝	
Ontario Tr	804	$7⅞	7¼	7¼	— ¼
Orlando R	2000	59½	9¼	9½	+ ⅛
OSF Ind	8130	59⅞	9¼	9¾	— ¼
Oshawa A	410	$11⅞	11⅛	11⅛	— ¼
Oshawa w	300	135	135	135	
Pac Pete	4107	540	39	39	— ⅞
Pac West A	100	$23⅝	23⅝	23⅝	— ⅝
Pac WA A p	100	548	48	48	
Pancana I	1400	310	310	310	+ 5
Pembin A	100	567⅞	67⅞	67⅞	
Pembin B	200	564¼	64¼	64¼	— ⅛
Pemp D p	2000	$25½	25½	25½	— ¼
PC Jwl A	400	$17½	17⅛	17½	+ ¼
P Dept S	3410	511	10⅛	10⅛	— ¼
Petrolina	200	525	25	25	+ ⅛
Phillips Cb	100	511	11	11	+ ⅝
Pilts Eng	800	$17⅞	17¾	17⅞	+ ⅛
Pow Corp	4040	$12⅛	11⅞	11⅞	— ⅛
Pow Cro pr	200	531	30½	31	
Pre Cable	175	$20¾	20¼	20¼	— ⅛
Price Corn	900	58⅞	8½	8½	+ ¼
Provo B Can	2250	$17½	17½	17½	
Q Brdcast	100	59	9	9	
Quinte C	400	200	175	175	—30
Quinte A	400	205	200	200	
Rank Org	1200	$24⅝	24½	24½	+ ¼
Readers D	2355	$22⅛	21½	21½	—
Realty C A	700	56⅝	6⅝	6⅝	— ⅛
Realty C w	625	360	360	360	
Reed Oslr	616	$11⅝	11½	11⅝	
Reichhold	555	$19⅞	19¼	19¼	+ ¼
Reich wt	300	$11⅛	11⅛	11⅛	
Reitman	25	531	31	31	— 1
Reitman A	100	$29½	29½	29½	— ¼
Reveislk	100	$17¼	17¼	17¼	+ ¼
Rileys D	250	245	240	245	+10
Ripley Int	500	475	475	475	
Ronald Fd	289	$19¼	19¼	19¼	
Rothman	1650	$23¾	22¾	23½	+ ¼
Rothms w	4105	790	725	740	+15
Rothm A p	125	590	90	90	
Royal Bnk	8273	$32⅝	31¾	32⅛	+ ⅛
Royal Trst	50	$39⅛	39⅛	39⅛	+ ⅛
Ryl T M	225	$14½	14½	14½	
Russel A	1800	$16½	16⅛	16½	+ ¼
Russl H p	700	$23¼	22½	23¼	+1¼
STL Cem A	75	543	43	43	— ¼
STL Corp p	50	$62¾	62¾	62¾	— ½
St Maurice	2100	105	105	105	
Sandwell	100	400	400	400	+20
Sayvette	2020	56	6	6	— ⅛
Schneid b p	2300	$10¼	10⅛	10⅛	
Scot York	900	516	15¼	16	
Scotts	1750	519	18¾	18¾	+ ⅛
Seco Cem	200	$10¼	10¼	10¼	
Selkirk A	136	$23½	23½	23½	— ½
Shell Inv p	278	545	45	45	— 1
Shell Inv w	142	$25½	25½	25½	— ¼
ShellA	810	546	45	45	—1¼
Shepherd	100	5¼	6¼	6¼	— ⅛
Shulty's	2600	557⅛	5⅝	5¾	+ ⅛
Siflon Pro	1200	56¾	6½	6½	— ⅛
Silknit	z10	$30½	30½	30½	
Silverwd A	500	$14	14	14	
Simpsons	3930	$26⅝	26	26¼	+ ½
Simpson S	41	$38¾	38¾	38¾	
Sklar M	2300	56	5¾	6	+ ¼
Sklar W	100	405	405	405	—10
Skyline H	400	$13⅛	13⅛	13⅛	+ ⅛
Slater Sti	1000	$11½	11¼	11½	
Slat Steel p	100	$14½	14½	14½	— ½
Slater B pr	200	$14⅝	14⅝	14⅝	+ ¼
Slat W Can	2216	510	9⅝	9⅞	
Southam	z105	$24¼	23¾	23¾	
St Paving	225	$15½	15½	15½	— ¼
Stelco	3642	$34⅛	34⅛	34¼	
Steinbg A	40	$25¾	25¾	25¾	— ¼
Ster Trust	1200	58¼	8¼	8¼	+ ⅛
Stuart Oil	200	58¼	8¼	8¼	
Surpass C	800	110	110	110	— 5
T—Z					
Teledyne	100	435	425	435	
Texaco	700	$50¾	50⅝	50⅝	+ ⅛
Texaco pr	53	560	60	60	—2½
Texas G	19375	517	16⅞	17	
Thd CGlp	100	$33	33	33	+ ½
Thom Nes	850	$39¾	39¾	39¾	+ ¾
Tone Craft	100	$20½	20½	20½	+ ½
Toromont	1200	230	225	225	
Tor Dm Bk	3010	$32⅝	32	32¼	+ ¼
Tor Star B	75	$46¾	46¾	46¾	
Traders A	800	$16⅞	16¾	16¾	+ ¼
Trader A p	125	522	22	22	
Trader B p	302	$28⅝	28⅝	28⅝	+ ⅛
Trader ss w	z20	580	580	580	
Trader ff w	800	625	610	610	+ 5
Transair	1300	410	400	405	+ 5
Trnsair w	200	180	180	180	— 5
Tr Can PL	1892	$44¼	44⅛	44¼	+ ¼
Tr Can Pl p	100	$40¼	40¼	40¼	+ ¼
Tr Can A pr	77	582	82	82	
Tr Can C pr	100	$54½	54	54½	+ ½
Tr Can P w	365	$13⅞	13¾	13⅞	— ⅛
Trans Mt	1450	$23	22⅝	22⅝	— ⅝
Trans PPL	100	$13¼	13¼	13¼	+ ¼
Trimac	431	$11¼	11⅛	11¼	+ ⅛
Trizec Crp	540	$17	17	17	— ¼
Trizec w	2320	51	50	51	+ 1
Turbo R	500	160	160	160	
Un Carbid	200	$17¼	17¼	17¼	— ⅝
Un Gas	3600	$13½	13½	13½	— ⅝
UGas A pr	50	539	39	39	— ½
Van Der	2700	511	10¾	11	
Versatil	170	59¾	9¾	9¾	— ¼
Verdmver	440	130	130	130	
Versatl A	1800	$6¼	5⅞	5⅞	— ⅛
Vic G Tr	175	28	28	28	
Vilicentre	850	512	11⅞	12	+ ¼
Walaxx	1400	59⅝	9½	9⅝	+ ⅛
Walnoco O	100	56¼	6¼	6¼	
Walk GW	4360	$44¾	44¼	44½	— ¼
Wstburne	283	$12½	12½	12½	+ ¼
Weldwod	655	$12⅝	12⅝	12⅝	+ ¼
Wbur A p	75	539	39	39	
Wcoast Pt	1750	58⅝	8½	8½	— ⅛
W Pet A p	425	$30¾	30½	30¾	+ ¼
Westcst	751	528	27½	27¾	— ⅛
Wcnass w	450	900	890	900	+ 5
Westfair	38	527	27	27	+ ¾
W Brdcast	244	$15¾	15¾	15¾	— ¼
W Cdn Seed	600	56⅛	6⅛	6

Brazil Project Delayed

MONTREAL (CP) — Alcan Aluminum Ltd. will defer the construction phase of its proposed bauxite mining project in the Amazon River region of Brazil for ecomonic reasons.

The company said in a statement that "because of the current surplus capacity in the world aluminum industry and the commitments to other bauxite projects nearing completion, it has not been possible to obtain the minimum commitment necessary for an economic project in Brazil.

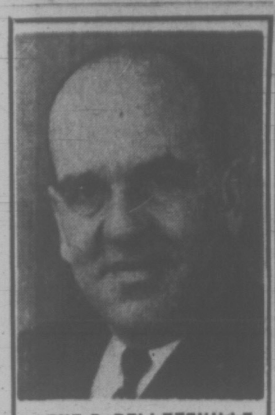

RENE DeBELLEFEUILLE
PHONE 385-5777

1972 GRAN TORINO STATION WAGON
400 Pack. Only 5,500 miles. Trailer Towing Package. All power assist.
Was $5800 new. Now Only $4895

1967 THUNDERBIRD 2-DOOR LANDEAU
48,000 miles. New car condition.
MAKE AN OFFER

1967 DATSUN PICKUP
4-speed, radio. Only 37,000 miles $1295

If you want help in making a really good buy in a used car, come in and ask for Rene. He will be glad to show you the large selection of excellent used car buys at Cornell.

CORNELL
3050 DOUGLAS ST.
(Across from Mayfair)

ACME SUPPLIES

NYLO KLEEN MATS
Absorb moisture and trap dirt at the door to keep your building clean and attractive at all times.

- Johnson's Floor Finishes
- Advance Floor Machine
- Cleaning Compounds
- Janitors' Equipment
- Paper Products

ACME SUPPLIES
The Janitors' Downtown Stockroom
1917 QUADRA ST.
(Opposite the Curling Rink)
383-5850 383-8822

Major Centre Ready

By AL FORREST
Times Business Editor

The CPR's Marathon Realty will complete the largest shopping complex outside greater Vancouver with the opening Wednesday of The Bay department store in Kelowna.

The $2.5 million Bay building completes the Orchard Park shopping centre, a $10 million project.

Besides The Bay, the complex includes Simpsons-Sears, a supermarket, two banks and 40 stores, all in an enclosed mail.

Marathon also owns and operates shopping centres at Nanaimo, Kamloops, Trail, Salmon Arm and Grand Forks.

The New York-based International Council of Shopping Centres reports that almost half of all consumer purchases are now made in shopping centres.

At present there are 70,000 people employed in 14,000 shopping centres in the U.S. with the prospect of 6,000 more centres opening in the next eight years.

The gross national product is expected to rise 10 per cent during 1972, according to an Ottawa study by the privately-financed Conference Board in Canada.

The forecast is for net growth of 6 per cent or 6.5 per cent plus a price rise of almost 4 per cent.

This compares with a 1971 GNP of 8.5 per cent based on a net rise of 5.5 per cent and a price rise of just over 3 per cent.

Main factors in the recovery over earlier years was an upsurge in 1971 in housing and consumer spending in durable goods.

Residential construction is pacing the 1972 growth along with some recovery in business spending on machinery and equipment.

The generally slumping export picture, however, continues to be a drag on the economy.

The main factor hindering expansion of exports is the floating Canadian dollar in relation to the American dollar.

The overall growth of the economy is expected to expand even further in 1973, the study says.

OIL BOOMS SOON FOR 23 LOCATIONS

OTTAWA (CP) — A Vancouver company has been awarded a $347,500 contract to supply oil booms for 23 locations across the country by the transport department.

The booms, made from nylon fabric, are designed to prevent spread of oil spills.

Bennett Pollution Controls Ltd. was awarded the contract for construction of 42,000 feet of the booms, which are three feet high and divided into 50-foot sections connected by oil-tight joints.

Deliveries of the booms will begin in August.

The booms will go to Frobisher Bay, Hay River, Inuvik, Resolute Bay and Tuktoyaktuk, N.W.T.; St. John's, Nfld.; Dartmouth, N.S.; Saint John, N.B.; Charlottetown, P.E.I.; Montreal, Quebec City and Sorel, Que.; Amherstburg, Burlington, Parry Sound, Prescott, Sarnia, and Thunder Bay, Ont.; Fort Churchill and Selkirk, Man.; and Victoria, Vancouver and Prince Rupert, B.C.

Booms in the provinces will be administered by the federal transport department while those in the Northwest Territories will be administered by the territorial government.

business

Scott Paper

Scott Paper Ltd. has reported net sales of $12,309,081 for the second quarter of 1972, a 20.1-per-cent increase over net sales of $10,249,287 in the same period last year.

Net earnings for the second quarter were $368,555, or 46 cents a share. This represented a 9.4-per-cent increase over $337,005, or 42 cents per share earned in 1971.

Scott Paper manufacturers sanitary and consumer paper products at plants in New Westminster and Crabtree, Que.

International Silver

A group of investors headed by Gordon Hill of Toronto has purchased all the stock of International Silver Co. of Canada, bringing it under Canadian ownership.

The business of International Silver will be carried on by Heritage Craftsmen Inc. of Toronto under a licencing agreement with the former parent International Silver Co. of Meriden, Conn.

Maritime Telephone

A group headed by Pitfield, Mackay, Ross and Company Limited and Wood Gundy Limited will offer an issue of $12 million principal amount of 8⅝% first mortgage bond Series S due 1994 of Maritime Telegraph and Telephone Company, Limited. The bonds will be priced at 99.50 and accrued interest to yield 8.68%.

Maritime Telegraph and Telephone Company, Limited owns and operates the principal telephone system in Nova Scotia and is the third largest publicly-owned telephone company in Canada. In addition, the company owns approximately 53% of The Island Telephone Company Limited which operates the principal telephone system in Prince Edward Island.

$ EXCHANGE

VICTORIA — Purchase of U.S. funds in terms of Canadian dollar was quoted today by the Royal Bank at $0.97⅞ for cheques, .97¾ for cash and .96¾ for silver. Selling rates were $0.98⅞ for cheques and .99 for cash.

NOON PRICES

MONTREAL (CP) — U.S. dollar in terms of Canadian funds was up 3/16 to $0.98 15/32. Pound sterling up 1/16 to $2.40 13/16.

NEW YORK (CP)—Canadian dollar down 3/16 at $1.01 9/16 in terms of U.S. funds. Pound sterling down 35/64 at $2.44 21/32.

LONDON

LONDON (CP) — Closing stocks quotations in new pence unless pounds are indicated: Associated Brit Foods 81, Anglo AM Gold Inv 13¼, Blyvoor 206, Bowater Paper 190, Brit AM Tob 332½, Brit Assets Trust 86½, Brit Leyland 39½, Brit Oxygen 68½, Brit Petroleum 587½, Burmah Oil 466½, Canadian Pac 753, Charter Cons 299½, Cons Golds 294½, Courtaulds 171½, Daggafontein 10, Distillers 208¼, Dunlop Holdings 139, EMI 174, Free St Geduld 707½, Gen Elec 176¼, Gr Univ Strs 320, Hawker Siddeley 352, Hudson's Bay 832, ICI 281, Imp Tob 112½, Kloof 436; Marks and Spencer 289, Metal Box 353½, Rank Tinto-Zinc 255½, Sec Scott Inv 111, Shell T and T 344, Tube Investments 425, Unilever 342½, Vickers 92¼, West Driefontein 13¼, Woolworth 139. Bonds: (in pounds) Brit Transports 78-88 57¼, Brit 2½s Consols 27, Funding Fours 99¼, War Loan 3½s 38.

MUTUALS

TORONTO (CP) — Friday's closing prices of selected mutual funds, supplied by the companies directly or through brokerages. They are prices at which the securities could have been sold (bid) or bought (asked).

	Bid	Asked
Acro Fund	1.46	1.61
Adanac	2.23	2.44
All Canadian Com.	8.35	9.07
All Canadian Div.	9.16	10.01
All Canadian Ven.	4.23	4.62
American Growth	6.62	7.27
Andreae Equity	5.01	5.48
Associate Investors	5.91	5.97
Beaubran	47.03	51.05
Canada Growth	5.89	6.47
Canagex	10.38	11.44
Cdn. Gas Energy	14.14	15.54
Cdn. Investment	5.04	5.53
Cdn. Scudder	22.65	22.65
Cdn. Security Growth	5.31	5.84
Cdn. South African Gold	6.90	7.54
Cdn. Trustsed	5.00	5.49
CSAL Japan	10.30	11.32
Capital Growth	10.70	10.96
Collective Mutual	6.76	7.22
Commonwlth. Intl.	14.30	15.71
Commonwealth Venture	7.73	8.49
Corporate Inv.	6.06	6.63
Corporate Inv. Stock	5.17	5.65
Dominion Compound	5.94	6.45
Eaton Viking	5.71	6.21
Educator's Equity	7.45	8.05
Entarea Investment	6.33	6.96
Executive Fund Cda.	6.07	6.65
Executive Fund Cda.	6.07	6.65
Fonds Collectif A	6.87	7.51
Fonds Collectiv B	5.66	5.83
Fonds Collectif C	9.03	9.87
Fonds P.E.P.	4.40	4.79
Fraser Growth	3.41	2.75
GIS Compound	11.55	12.70
GIS Income	4.17	4.59
Growth Equity	7.97	8.75
Growth Oil and Gas	32.80	—
Garvard Growth	7.23	7.92
Industrial Growth	7.91	8.69
Investors Growth	12.28	13.43
Investors Inf. Mutual	7.67	8.39
Investors Japanese	6.72	7.36
Investors Mutual	5.79	6.33
Investors Retirement	5.22	5.70
Keystone CDA	9.14	10.02
Magna Carta	1.38	1.49
Maritime Equity	3.37	3.68
Marlborough	5.81	6.35
Mutual Accumulating	5.85	6.43
Mutual Bond	10.75	11.87
Mutual Growth	5.18	5.70
Mutual Income	5.16	5.68
Natrusco	15.31	15.91
N.W. Equity	6.96	7.65
N.W. Financial	5.18	5.69
N.W. Growth	5.77	6.34
Pacific Dividend	6.10	—
Pacific U.S.	3.67	—
Pension Mutual	8.83	9.67
Phillips, Hager and North	14.71	15.00
Planned Resources	4.72	5.19
Principal Growth	4.86	5.34
Prevest Mutual	8.60	9.40
Provident Mutual	7.47	8.17
Provident Stock	6.35	6.95
Prudential Growth	6.61	7.23
Regent Growth	9.86	10.81
Regent Venture	4.75	5.22
Rovfund	6.68	6.96
Sav Inv Pret Et Rev	6.76	7.43
Sav Inv Am Pref	9.91	10.89
Scudder Na	11.57	11.57
Speculators	10.08	11.01
Taurus Fund	3.56	3.91
Templeton Growth	7.29	7.97
United Accumulative	5.45	5.99
United Horizon	3.44	4.00
United American	2.34	2.57
United Venture	4.44	4.88
Univ Sav Equity	7.99	8.78
Western Growth	6.69	7.35
Xanadu Fund	3.95	4.33
York Fund of CDA	4.82	5.24

FILM ROLLS AT SUNSET

The National Film Board will begin a summer film program at Bastion Square on Monday.

An hour-long film will be shown Mondays and Tuesdays at sunset until Aug. 22. They will include documentaries on Canadian ethnic groups and personalities as well as films outstanding in creativity and photography.

Oil Sale Profit

EDMONTON (CP) — The Alberta government received just under $665,000 from sale of petroleum and natural gas reservations last week.

Union Oil Co. was the largest purchaser paying $132,555 for 8,800 acres of a 19,680-acre parcel 75 miles northeast of Hanna.

Hydro Asks Tenders

VANCOUVER (CP) — British Columbia Hydro has called for bids on a multi-million-dollar contract for a huge underground powerhouse at the Mica Dam, 85 miles north of Revelstoke.

The deadline for bids is Sept. 26 and the contract is expected to be awarded in November.

The powerhouse — 80 feet wide, 780 feet long and 187 feet high at its highest point — will be carved inside a rock bluff below the dam. The contract includes excavation for six 865-foot-long penstocks and installation of steel liners to carry water to turbines in the powerhouse.

The first of two 435,000-kilowatt turbo-generators are scheduled to go into operation by September, 1976. A third and fourth will follow at six-month intervals. Two other generating units will be installed later.

Additional underground work will include an excavation to house 18 500,000-volt transformers and three shafts to carry power to the surface, 600 feet above the powerhouse.

The powerhouse eventually will deliver 2.6 million kilowatts of power.

CONDOMINIUM Suites for Sale
Open to View
MON.-SAT. 2:00-4:00
198 GORGE ROAD WEST
WILLOW COURT
Large 3-Bedroom Luxury Accommodation at Minimum Prices
From $21,000

Trade Your Home For Full Market Value

To View By Appointment Only
415 LINDEN
"FAIRLYN"
Quiet location, close to bus, shops. Very deluxe 2-bedroom suites.
Prices from $23,900

WHYTE & GOWER
Oak Bay Properties Ltd.
2227 Oak Bay Avenue
592-2407

VICTORIA WATCH REPAIRS for TIMEX
PARTS and SERVICE
2225 Oak Bay Ave.

Faircliff

Rent a condominium for one year with option to purchase.
MONEY BACK GUARANTEED
For more information call
385-8822
1433 Faircliff Lane, off Fairfield Road
DAWSON developments limited

admittedly, townhouse living is a new thing, to everybody, including us. we have studied this type of living in other cities and it works. because of lot of people are plain sick of weeding or cutting the lawns or having to drive the kids to the beach. you can have it all, or none of it, at village park. the i-hate-to-weed development.

the village park
$2000 DOWN
phone 477-5200
3987 gordon head road
1 block north of mckenzie
No. 5

'man from mears' gordon b. macdonald

since joining mears, gordon has achieved outstanding success including 14 sales in the last 8 weeks. let gordon share his success with you, future clients or future colleague, just dial 598-3321 and speak to gordon.

JACK MEARS OAK BAY REALTY LTD.
2194 OAK BAY AVENUE
598-3321

WHY WE CAN'T SELL YOU A SMALL VOLVO.

Volvos are built in Sweden where, as you see, the high growth rate is measured in feet as well as economic output. Since Sweden is not a little man's country, it would make little sense for Volvo to be his car. The Volvos in our showroom were designed to accommodate knees without scrunching and heads without banging. Which means that if you come to us looking for something in a small Volvo, we'll have to disappoint you.

McCALLUM MOTORS
"Have a look at Yates and Cook"
1101 YATES 386-6168
VICTORIA

Big Four Top Records

DETROIT (UPI) — The "big four" automakers report record sales of 890,186 passenger cars during June to bring first-half 1972 domestic car sales to 4,975,083 units, far surpassing the 4,701,732 units sold in the same period in 1971.

Chrysler, General Motors and Ford reported record June, 1972, sales while American Motors Corp. said the 28,818 cars sold in the United States last month was 23 per cent more than the 23,496 sold a year ago.

During June, 1971, the automakers combined to sell 808,045 cars — some 82,141 less than last month's sales of 890,186.

AMC said it sold 153,218 cars during the January-June period this year, an increase of 19 per cent from the 128,312 sold in the same span in 1971.

Record GM June, 1972 sales of 450,872 units from the corresponding 422,409 of June, 1971, helped the giant automaker establish all-time second-quarter sales in both passenger car and commercial vehicle markets.

For January-June of 1972, GM sold 2,936,963 units, the highest in any six-month period in history, up 10.4 per cent from the 2,659,862 for the same period in 1971 and surpassing the previous record of 2,844,112 set for the July-December period last year.

GM said its June passenger car sales were 450,872 units, up 6.7 per cent from the 422,409 vehicles sold in June, 1971 and broke the June mark of 436,117 set in 1970.

During June, 1972 Chrysler sold 144,791 units, erasing the former high of 139,695 sales set in June, 1969. This last June, Chrysler reported sales of 135,712 units.

Sales of 775,971 units in the January-December period this year by Chrysler were the highest sales volume for a six-month period for the company since 1968, when a record 800,317 units were sold. The total was 8.5 per cent more than the 1971 six-month total when 716,010 cars were sold.

Ford sold 265,705 cars in June of this year, up from 226,428 sold during June, 1971 and topping the previous mark of 231,044 cars sold in 1965.

January-June sales at Ford totalled 1,385,032, up from the 1,197,548 units sold in the comparable 1971 period and bettering the previous mark of 1,262,145 units delivered in the January-June period in 1966.

EARNINGS

By The Canadian Press

Canada Cement Lafarge Ltd., year ended April 30: 1972, $12.5 million, $2.99 a share; 1972, $7.9 million, $2.12.

Celanese Canada Ltd., six months ended June 30: 1972, $1,222,000, 6.2 cents a share; 1972, $2,194,000, 13.5 cents.

Crown Zellerbach Canada Ltd., six months ended June 30: 1972, $5,894,000, 74 cents a share; 1971, $3,551,000, 45 cents.

Lawson and Jones Ltd., year ended April 30: 1972, $1,175,000, $5.29 a share; 1971, $904,584, $3.95.

Combined Engineered Products Ltd., nine months ended May 31: 1972, $372,200, 47.3 cents a share; 1971, $280,000, 32.2 cents.

FREE!!
Travel consultant service in your home or office.
BAINS TRAVEL
386-6363

Faircliff

"Victoria's Only Garden Condominium"
Over 2 Acres of Natural Landscape
1 BEDROOM $16,900 to $22,500
2 BEDROOM $23,900 to $31,000
OPEN HOUSE
DAILY 12 - 8 SUNDAY 12 - 5
1433 Faircliff Lane off Fairfield Rd.
385-8822
DAWSON developments limited

COME UN, BE NATURAL IN THE UPLANDS

The UNparagoned structure of this stately home is obvious the moment you cross the threshold, view the comfortable broadloomed staircase which leads to four tastefully decorated bedrooms (master with fireplace, features a separate dressing room and 4-pce. ensuite), large gallery overlooking the massive entrance hall (with fireplace) which leads to secluded den (with fireplace) or the formal dining room enhanced by leaded windows and fireplace.

Stroll into the elegant, comfortable sitting room featuring a traditional fireplace; walk-out to the spacious wrap-around verandah with view of the UNvitiated, UNblemished grounds, which will lend perfectly to swimming pool or tennis court, and offers UNbusied contentment while sauntering in seclusion.

UNparalled, UNdeniable value at $75,900. Offered exclusively by:

GORD. G. COWAN 598-3321

JACK MEARS OAK BAY REALTY LTD.
2194 OAK BAY AVENUE

LEASE 72'S

1972 2-DOOR MAVERICK
Includes:
- 200 C.I.D. 8 Cylinder
- Automatic
- White Walls
- Accent Group
- Radio
- Licence

$79 MONTH

CASH FOR YOUR PRESENT CAR
Rates are 36 months net lease.
Executive Car Lease Ltd.
FORD LEASING SYSTEM 384-1144
A Division of Peter Pollen Ford Sales Ltd.

BRITISH COLUMBIA INSTITUTE OF TECHNOLOGY
Invites applications for the following positions:

INSTRUCTOR—HEALTH DATA TECHNOLOGY (MEDICAL RECORDS)
Candidates will be responsible for classroom and hospital instruction.
Qualifications: Registered Record Librarian status, preferably with a university degree, active membership in the C.A.M.R.L., and several years experience in a Medical Record Department. Teaching experience preferred.

INSTRUCTOR—NUCLEAR MEDICINE TECHNOLOGY
To develop courses in various aspects of Nuclear Medicine Technology, plan laboratory exercises and set up and dismantle equipment used for laboratory exercises.
Qualifications: C.S.R.T. certification in Nuclear Medicine Technology, a minimum of three years experience in an active Nuclear Medicine Technology Department, recent experience in the field, familiarity with the newest techniques and equipment.

INSTRUCTOR—ENVIRONMENTAL TECHNOLOGY—PUBLIC HEALTH
To instruct in noise control, air and water pollution, food handling, communicable diseases, sanitation, waste disposal, sewage treatment, etc. A knowledge of ecology is essential and a background in applied microbiology is desirable.
Qualification: Must be able to qualify for, or hold a C.S.I.(C) or C.P.H.I.(C). University training and teaching experience an advantage. Experience in on-the-job training schemes or evening courses instruction should be mentioned in application in addition to institutional teaching experience.

INSTRUCTOR—FINANCIAL MANAGEMENT TECHNOLOGY
Candidates will lecture to student groups primarily in the Introductory Accounting Course and will assist in Advanced 2nd Year Accounting Courses.
Qualifications: Bachelor's Degree and/or professional accounting designation. Canadian business experience is desirable.

INSTRUCTOR—MECHANICAL TECHNOLOGY
To instruct in machine tools operation, production processes, workshop organization and administration, metrology, quality control, and production planning and control.
Qualifications: Mechanical or industrial Engineering degree or equivalent, and extensive experience in manufacturing production.

INSTRUCTOR—BASIC HEALTH SCIENCES
To develop and present courses in the Behavioural Sciences for a number of Health Technologies, i.e. Nursing, Medical Laboratory Technology.
Qualifications: Degree in Behavioural Science with particular emphasis on applications in the Health Field. Candidate should be mature and experienced in the Health Field and teaching.

Salary commensurate with experience and qualifications.

Please apply: Personnel Office,
B.C. Institute of Technology,
3700 Willingdon Avenue,
Burnaby 2, B.C.

Injury Stops Penny

A former Victoria track and field star may have lost her chance for an Olympic team berth on the weekend.

Penny May, 20, who won a silver medal in the pentathlon event at the Pan-American Games in Cali, Colombia, last year, was forced to withdraw from the Canadian women's pentathlon trials at Edmonton because of a re-occurence of a hamstring injury.

Miss May, who originally had suffered the hamstring pull earlier this year, did not compete in the second day's events.

As it is, she now may not recover in time to compete in the Canadian Olympic trials at Scarborough, Ont., this weekend.

Miss May is the current Canadian hurdles champion, and record holder, and also was considered a strong possibility for a team berth in the long jump. Her personal best in the hurdles is 13.5, and in the long jump, 21'2".

She won a bronze medal in the hurdles at Cali.

Dianne Jones of Saskatoon topped the pentathlon event with 4,336 points.

Toronto's Jenny Meldrum was second with 4,147 points. Third was Gail Fitzgerald of New York, and fourth was Linda Iddings of Seattle. The U.S. girls were attempting to make the Olympic pentathlon qualifying standard of 4,200 points, which they did not make.

Miss Jones and Mrs. Medlrum will join Dennie Van Keikebelt of Mississauga, Ont., on the Canadian team. Miss Van Kiekebelt is currently in training, and competition in Europe.

Gerry Moro of Trail won the men's decathlon as expected. Moro is the only Canadian who has made the Olympic qualifying standard of 7,600 points.

In the weekend meet he scored 7,487 points almost 500 more than Gord Stewart of Vancouver who had 6,998 points. Rich Kiraly of Ontario was third with 6,488 points.

sports

DOUG PEDEN - EDITOR

On way to city mixed doubles tennis title are Wendy Cuppage and Marty Taylor

Regals Now Are Sorry That Mike Sailed Away

BURNABY — Mike Sails made a decision in early May which has cost the Victoria Regals dearly.

The young soccer player left Victoria in order to try out with Vancouver Spartans of the Premier Soccer League. He made it, and against the Regals, he's made it big.

Sails popped in two goals Sunday to lead the Spartans to a 3-0 victory over the Reglas in PSL action at sun-soaked Swangard Stadium.

It was the second time in as many weeks that he was the decisive triggerman against the Regals. Sails fired the winning goal when Spartans edged Regals 1-0 in Victoria last weekend.

The double setback combined, with other weekend action has left the goal-starving Regals in a fifth-place tie with Croatia, who upset Eintracht 2-0 Saturday in Vancouver.

A late goal by Bill Young snapped a 1-1 tie and gave Columbus a 2-1 triumph over last-place Richmond and sole possession of first place, two points ahead of Eintracht, in the weekends other game.

Sails, who attended the University of Victoria and played for the Vikings in the District League last season, trained with the Regals at the start of the summer season.

Victoria playing-coach Brian Hughes says he left the team because he thought the competition for a position at centre forward was "too stiff."

"It's the same old problem ... we hit the post, missed open chances, I mean open with no one there, and had three times as many scoring chances as Spartans but couldn't slip the ball in the net," moaned Hughes.

"And now our defence is leaking," added Hughes.

Sails headed in the winner 21-minutes into the game on a neat cross from Phil Partner, who scredo the game's second goal 13 minutes into the second half.

Sails may have had another goal when Regals' goalie Graham Lee took him out with a flying tackle, but the infraction payed off for Lee who made a big save on Bobby Cram's penalty kick.

Victoria's defence was upset early as Ray Telford left the game at the 10-minute mark with a back injury.

At Richmond, Sergio Zanatta scored Columbuss other goal and Chris Bennett scored for the Ramparts. At Empire Stadium, Zvonko Ponsejak and Antonio Parips scored for Croatia and goalie Greg Weber recored his second shutout of the season.

	P	W	L	D	F	A	Pts
Columbus	9	6	2	1	24	10	13
Eintracht	10	5	4	1	20	20	11
Spartans	10	4	4	2	15	15	10
REGALS	10	4	5	1	12	14	9
Croatia	10	4	5	1	14	15	9
Richmond	9	3	6	0	14	25	6

NIEKRO MAKES PITCH FOR QUICK PROMOTION

TOLEDO, Ohio (AP) — Righthander Joe Niekro was just as surprised as anyone else when he pitched a perfect game Sunday for Toledo Mud Hens just one day after Detroit Tigers handed him his walking papers.

"I just came down with the idea of pitching a good game," Niekro said after his 2-0 no-run, no-hit victory over the Tidewater Tides. "I never expected anything like this. I hope this opens some people's eyes."

Niekro's performance was the International League's second perfect game of the season.

Niekro had just arrived in Toledo Sunday morning and signed his contract with the Mud Hens less than one hour before he walked to the mound.

LACROSSE BOXES

	P	W	L	F	A	Pts.
New West.	20	14	6	233	200	28
Vancouver	25	14	11	306	273	28
VICTORIA	22	10	12	266	268	20
Coquitlam	22	6	16	250	317	12

Vancouver	G	A	P	Pet'bor'gh	G	A	P
Evans	0	0	0	Baker	0	1	0
Hamilton	0	0	0	Marchen	0	0	9
Quigley	1	0	0	Gooley	0	0	0
Rawson	1	0	2	M Collins	0	2	2
Ornar	1	0	2	Todd	0	2	0
Tetrault	0	0	0	Coombes	2	2	4
Tasker	1	1	0	Ferguson	2	1	0
Litz'ger	1	1	0	J. Davis	5	2	0
Smith	1	1	0	C. Collins	1	3	0
Sanderson	0	0	9	T. Davis	0	3	10
Cameron	0	1	2	Lynch	3	3	0
McDonald	0	4	0	Heffernan	1	1	0
Salt	1	1	0	Armour	0	0	0
Babcock	0	1	0	Grady	1	1	0
Fred'son	1	1	0	O'Grady	0	0	0
Hayes	1	1	0	Hender'n	0	1	0
Crowe	0	0	0	Hickey	1	1	0
Dickinson	0	1	0				
Totals	13	12	15	Totals	16	23	25

x—12-minute misconduct.

Shots stopped by:

Evans (V)	13	11	11—35
Baker (P)	15	12	11—38

Score by periods:

Vancouver	5	4	4—13
Peterborough	4	7	5—16

Attendance—1,603.

SATURDAY

Brantford 25, Coquitlam 16

	G	A	P		G	A	P
McCready	0	10	0	Wedlock	0	1	0
J. Musial	0	0	0	Jolly	5	0	0
Todman	0	3	4	Aitchison	0	4	2
Ignatzyk	1	1	2	Wisgrove	0	1	4
Suggate	2	4	4	Parsons	0	6	0
Z Musial	2	1	4	Talson	0	2	0
Jerry McKenna	3	2	0	Bergum	0	0	2
Howe	1	0	0	Buchanan	0	0	0
Moore	0	0	0	Allen	8	0	0
Powless	4	3	0	Wallsmith	2	1	0
Lipinski	1	2	22	Ormond	0	1	0
R. McNeil	3	1	0	Bellwood	1	4	0
John McKenna	1	2	0	Scott	2	3	0
Thompson	0	0	0	Rickbell	4	3	0
M. McNeil	2	2	0	Mitzel	0	0	6
Smith	1	0	2				
Coghill	4	3	0				
Total	25	34	38	Totals	17	26	14

Shots stopped by:

Musial (B)	0	2	0—
McCready (B)	11	9	19—41
Joly (C)	0	14	15
Wedlock (C)	12	3	0—44

Score by periods:

Brantford	7	10	8—25
Coquitlam	8	5	4—17

Three Click For Two In City Tennis Finals

Marty Taylor, Wendy Cuppage and Sally Hemeon emerged as double winners Sunday as the Victoria city open tennis championships concluded at the Oak Bay Tennis Club.

Taylor, who plays out of both Oak Bay and the Racquet Club was taken to three sets by fourth-seeded Ted Davies of Oak Bay in a classy men's singles finale. The second-seeded Taylor dropped his first match, 4-6, then won 6-4 and 6-2.

Taylor and Wendy Cuppage then combined to stop Mrs. Hemeon and Ray Aldeguer, 6-4, 6-4 to take the mixed doubles title.

Mrs. Hemeon stopped 14-year-old Brenda Cameron, 7-5, 6-4 in an all-Racquet Club women's singles final. Sally and Mrs. Cuppage downed Vivien Davies and Nancy Hill, 3-6, 6-1, 6-1 to win the women's doubles.

Taylor's hope of a sweep ended when he and Ivor Goodmanson were beaten, 6-4, 7-6 by Aldeguer and Peter Bousfield in the men's doubles final.

Taylor actually had a difficult time of disposing of clubmate Jim Hassard in the semi-finals Saturday. He had to weather four match points—three at 6-5 in the second set and another at 5-4 in the third set — for a hard-fought, 5-7, 7-6, 7-5 victory.

East Moving Ahead In Lacrosse Series

Times News Services

Peterborough Lakers and Brantford Warriors both rang up weekend victories to give the offensive-minded Eastern Lacrosse Association a 3-2 edge in its interlocking series with the Western Association.

Brantford completed its four-game Western swing and squared its interlocking series at 2-2 by lacing Coquitlam Adanacs 25-17 Saturday night in Coquitlam.

Then, Sunday in Peterborough, the Lakers took some time to figure out Vanrouver's man-to-man defence but eventually took control to score a 16-13 decision over the visiting Burrards.

Lakers, who generally face zone defences in the East, trailed 5-4 after the first period but went ahead 11-9 after the second.

Vancouver's Doug Hayes and John Davis of Peterborough each scored five goals.

In Coquitlam, John Allen equalled the Western scoring record by counting eight goals but was overshadowed by Brantford goalie Bob McReady, who picked off 10 assists to spearhead the east's fast-breaking attack.

Gaylord Powless and Bill Coghill each scored four goals for Brantford.

It was left to suspended Brantford coach Morley Kells, watching the game from the stands, to make the apropos observation on Saturday's game: "It was a basketball game."

Johnny Russell Ogopogo Winner

KELOWNA (CP) — Vancouver golfer Johnny Russell won the 21st annual Ogopogo Open golf tournament Saturday with a two-under-par 214.

Russell went into the final round tied with Dave Barr of Kelowna at 142.

Neil Compton of Vancouver finished in second place with a one-over-par 217 for the 54 holes. Barr was third with 218.

Agostini Roars To 95th Victory

VIENNA (AP) — Giacoma Agostini of Italy scored his 95th victory in Grand Prix motorcycle racing by winning the 500-cc world championship event Sunday.

Agostini rode his MV Augusta over the 113 miles in one hour, seven minutes, beating Jack Findlay of Australia, on a Jada, by some two minutes.

MORE SPORT ON PAGES 11, 12, 13, 15

Wrestling—Arena

SAT. July 22, 8:00 p.m.

10-MAN TOP ROPE BATTLE ROYAL

5 Preliminaries

AKBAR vs. RAMSTAD
BROWN vs. MORROW
McTAVISH vs. QUINN
Farmer-Boy vs. Glenn
Foley vs. Bence

Tickets and res. at: ARENA BOX OFFICE—384-1322—$1.50, $2.00, $2.50. Under 12 $1.00 Rush.

Pirates Start to Pull Ahead With Giusti Back in Groove

By UP International

It's no coincidence that the Pittsburgh Pirates have widened their National Baseball League lead in the Eastern Division to 4½ games, and that reliever Dave Giusti is back in the grove

Giusti has been the NL's leading relief pitcher for the last two seasons and one of the reasons the Pirates have been strong contenders — world champions in 1971, in fact — despite a starting rotation which does not turn in many complete games.

Giusti was at his best Sunday, winning the first game and receiving credit for his 13th save in the second game, as the Pirates scored a pair of 3-2 victories over the Houston Astros. The San Diego Padres helped the Pirates' cause by beating the second-place New York Mets, 7-3.

Cincinnati Reds defeated St. Louis Cardinals, 4-1; Chicago Cubs beat the Atlanta Braves, 5-3; Los Angeles Dodgers downed Montreal Expos, 4-2, and the San Francisco Giants topped Philadelphia Phillies, 10-7, in other NL games.

In the American League, California's Rudy May checked in with a two-hitter as the Angels blanked Milwaukee 1-0, but the Brewers managed to split Sunday's doubleheader when George Scott's two-run single produced a 2-1 Milwaukee triumph.

Elsewhere in the American, Oakland Athletics rapped New York Yankees 5-2; Detroit Tigers shut out Kansas City Royals 2-0; Boston Red Sox whipped Minnesota Twins 6-1; Texas Rangers defeated Cleveland Indians 3-2 in 12 innings, and Baltimore Orioles downed Chicago White Sox 6-1 in the rain-abbreviated first game of a scheduled doubleheader. The night cap was washed out.

Giusti pitched one shutout inning in the first game, marking the 18th straight appearance in which he did not allow a run, and then picked up the save in the second game although tagged for a two-run single. The runs were charged to Bruce Kison, who went 8 2-3 innings for his fourth win.

"It's easier throwing in two games on the same day than two games a day apart," said Giusti, when asked if his double relief assignment was tough on his arm. "Your arm is warmer."

Relief pitcher Fred Gladding hit Bob Robertson with a pitch with the bases filled in the 10th inning, forcing in the winning run of the opener. The Pirates had tied the score at 2-2 in the eighth when Robertson doubled home Rennie Stennett. A double by Willie Stargell and singles by Al Oliver and Stennett were the big blows of the nightcap for the Pirates.

Don Sutton pitched a seven-hitter to win his 11th game for the Dodgers, who scored their four runs in the first inning with the help of a two-run triple by Bill Buckner. It was the eighth complete game of the year for Sutton while Bill Stoneman, who went six innings, suffered his seventh setback against eight wins.

(See scores on Page 15.)

McDonalds Slip To Second Place

Time and the numbers game are finally catching up with Victoria McDonalds.

McDonalds started fast and with the benefit of playing several more games than its rivals surged into first place in the Pacific Junior A Lacrosse League early this season.

They've been there most of the season but a quirk in the schedule combined with a sudden three-game losing streak has knocked Victoria to second place, and the two teams below Macs in the standings have both played three less games than the Island team.

Burnaby Cablevision vaulted over Victoria and into first place Sunday night with an 18-12 victory over visiting last-place Surrey Salmonbellies.

Richmond Roadrunners edged Burnaby 11-10 Saturday night while red-hot Coquitlam J-Hawks stoped Victoria 12-8 before 840 fans at Memorial Arena.

McDonalds took an early 2-0 lead but the J-Hawks led 3-2 after 20 minutes and were well on their way to their fifth straight win holding a 7-3 lead after two periods.

Hustling Jerry Kustaski was finally rewarded for his strong play when he scored three goals in the third period as Victoria tried to get back on even terms with the visitors.

Andy Reid, Rob Alexander, Kim Bowles, Jeevan Dillon and Dan Green scored Victoria's other goals. John Hamilton made 33 saves in the Victoria goal.

At Richmond, the Roadrunners led 9-7 going into the final period and held off the hard-charging Burnaby crew when Dave Durante scored with two and one-half minutes remaining. Brian Tasker, Ron Pinder and Durante each had two goals for Richmond.

Mike Burns and Wayne Sutherland both scored twice for Burnaby.

	P	W	L	T	F	A	Pts
Burnaby	18	11	7	0	219	210	22
VICTORIA	19	10	8	1	213	180	21
Richmond	16	10	6	0	185	175	20
Coquitlam	16	7	8	1	193	192	15
Surrey	17	4	13	0	179	242	8

No Place at the Inn

TORONTO (CP) — There does not seem to be any ticket shortage for Canadians who wish to see the Canada-Russia hockey series in Russia this September, but there does seem to be an accommodation problem.

Air Canada says that almost 2,000 Canadians will make the 10-day trip which costs $649 a person and includes return fare, room and board, local travel expenses, sightseeing tours and four hockey games.

"We've got more planes and we've got more hockey tickets, but we have got no more place in Moscow to book people," an Air Canada spokesman said today. He said because of that reason, no more flights for the series could be arranged.

Five flights will leave from Toronto, four from Montreal and one from Edmonton. Normally, the cheapest Air Canada rate for return fare to Moscow with no accommodation and no hockey games is $782.

The Air Canada spokesman says the airlines is negotiating for more accommodation, but added the chances were slim as there are only two or three large hotels in the Russian city.

TUESDAY, JULY 18th

THE 3rd ANNUAL

INTERNATIONAL DRIVERS CHALLENGE

7 RACE SERIES FOR $21,750 Plus Accessory Money!

OPEN COMPETITION

SUPER STOCKS!

ENTRIES FROM:

★ CALIFORNIA ★ WASHINGTON ★ OREGON
★ BRITISH COLUMBIA ★ IDAHO

GARY KERSHAW
Victoria, B.C.
—Winner 1971 PERMATEX 200 RIVERSIDE, CALIFORNIA
—Winner 1971 I.D.C.

HERSH McGRIFF
Bridal Veil, Oregon
Nascar Racing Star!

100 LAP "A" MAIN
50 LAP "B" MAIN
25 LAP "C" MAIN

Adults $3.50
Students ... $2.50
Children (6-12) $1

GATES OPEN: 5:30 p.m.
TIME TRIALS: 7:00 p.m.
RACING: 8:00 p.m.

TUESDAY JULY 18th

WESTERN SPEEDWAY

Lucky Lee Lauds Foes

MUIRFIELD, Scotland (AP) — Flamboyant Lee Trevino, still bubbling over his second straight victory in the British Open golf championship, admitted generously today that his great rival Jack Nicklaus is a better player and that he was lucky to beat Britian's Tony Jacklin.

By winning the British title Saturday, Trevino put an end for this year to Nicklaus's dream of capturing the first grand slam in modern professional golf — sweeping all four major titles.

Trevino's triumph was to survive a super-charge by the 32-year-old Golden Bear in the final round over Muirfield's 6,892-yard, par-71 links.

But the man who calls himself Super Mex paid this subsequent tribute to Nicklaus: "I don't think I am in the same class as Jack.

"Nicklaus can be beaten, simply because nobody can win all the time," Trevino said. "But to beat him, you really have to play well."

Nicklaus already holds the Masters and U.S. Open crowns and needed the British championship and the PGA to achieve the all-but-impossible dream.

Trevino picked up the winner's pay cheque of $14,300 with a 72-hole total of 278, six under par. His rounds were 71-70-66-71.

Nicklaus took second place, one stroke behind, with 70-72-71-66—279.

"I rate my last round as one of the finest I ever played," Nicklaus said. "I still think the slam is possible."

In one of the most exciting finishes in the history of this tournament, Nicklaus made up a six-shot deficit and at one stage actually overtook Trevino.

Trevino had to hole a 30-foot chip from the short rough at the 17th for a par five that saved his title. He became the first man to defend the British crown successfully since Arnold Palmer did it in 1961-62.

While the spotlight shifted to Trevino and Nicklaus, some experts suggest that Jacklin might have crushed Jack's slam hopes had Trevino not found the cup with his lucky chip on the 17th.

Jacklin tied for the lead and playing with Trevino, was on the 17th in three and appeared destined to collect no worse than a par. But, apparently shaken by Lee's good fortune, Tony three-putted for a six.

Playing superb golf up to that point, the dejected Jacklin then found a bunker with his second shot on the final hole and wound up with a bogey to finish third, one shot behind Nicklaus.

TONY JACKLIN
. . . jolted by Lee's chip

★ ★ ★

Lee Trevino, U.S. $14,300	71-70-66-71—278
Jack Nicklaus, U.S. $10,400	70-72-71-66—279
Tony Jacklin, England $7,250	69-72-67-72—280
Doug Sanders, U.S. $7,150	71-72-69-70—281
Brian Barnes, England $6,370	71-72-69-71—283
Gary Player, South Africa $5,530	71-72-76-67—285
Guy Lewis Hunt, England $4,322	75-72-67-72—286
Arnold Palmer, U.S. $4,322	73-73-69-71—286
David Vaughn, Wales $4,322	74-73-70-69—286
Tom Weiskopf, U.S. $4,322	74-74-70-69—286
Clive Clark, England $3,510	72-71-73-71—287
Dave Marr, U.S. $3,510	70-74-71-72—287
Roberto Bernardini, Italy $2,990	73-71-76-68—288
Peter Townsend, England $2,990	70-72-76-70—288
Bob Charles, New Zealand $2,205	72-75-73-69—289
J. G. M. Dorrestein, Netherlands $2,205	74-71-72-72—289
John Miller, U.S. $2,205	76-66-72-75—289
Harry Bannerman, England $1,219	77-73-73-67—290
Frank Beard, U.S. $1,219	70-76-74-70—290
Maurice Bembridge, England $1,219	73-71-75-71—290
Bert Yancey, U.S. $1,219	73-72-72-73—290
Craig Defoy, England $845	70-75-71-75—291
Doug McLelland, England $845	73-74-72-72—291
Christy O'Connor, Ireland $845	73-74-73-71—291
Bruce Devlin, Australia $702	75-70-77-70—292
Brian Huggett, England $702	73-72-79-69—292
John Garner, England $637	71-71-76-75—293
Jerry Heard, U.S. $637	75-75-71-72—293
Peter Oosterhuis, England $637	75-75-73-70—293
Peter Alliss, England $531	74-74-77-69—294
Gordon Cunningham, England $531	76-75-73-70—294
Vicente Fernandez, Argentina $581	78-74-73-69—294
M. N. Hsieh, Taiwan $531	75-75-73-71—294
Ken Nagle, Australia $531	79-72-74-69—294
Robert Shearer, Australia $531	75-75-68-76—294
Dave Stockton, U.S. $531	72-72-76-74—294
Brian Thomson, England $531	74-77-72-71—294
V. B. Hood, England $436	76-74-72-73—295
Tommy Horton, England $436	76-72-73-74—295
Liang-Huan, Taiwan $436	77-73-71-74—295
Chie-Hsiong Kuo, Taiwan $436	74-72-76-73—295
Jack Newton Jr., Australia $436	77-72-70-76—295

Lakers, Oak Bay Force Extra Game

Oak Bay and Lake Hill forced deciding games tonight while two other clubs stepped into the district tournament as Little League baseball area playoffs continued Sunday at four parks.

Gordon Head and Americans swept through their area tournaments undefeated and await tonight's winners to complete the four-team district tourney which begins Tuesday at Hampton Park.

The other two double-knockout area finals were forced to a deciding game when previously-unbeaten teams were toppled.

In area one play at Lampson ark, Oak Bay struck for eight runs in the second inning and defeated Hampton 8-4. The Bays got seven of their eight hits in that inning. The key blow was a three-run homer by Grant Darley.

Greg Clarkson hurled a two-hitter for Oak Bay and all of Hampton's runs were unearned as his teammates committed four errors in the second inning when the losers scored all their runs without the benefit of a hint.

In area two play, Lake Hill overcame a 3-0 deficit in the first inning to dump the Nationals 8-3 at National League Park. Mark Garrett and Mike Newman both cracked two hits apiece for the winners. Oak Bay meets Hampton at Lampson and Nationals take on Lake Hill at National Park in the deciding games. Both games are at 6:30 p.m.

Mike Holtz, who hurled a no-hitter earlier in the week, fired a one-hitter Sunday as Gordon Head bombed Fairfield 15-0 in the area three final at Hollywood Park.

Jeff Warren cracked a two-run homer in the first inning to highlight Gordon Head's 12-hit attack.

Mark Pennall snuffed out a last-inning rally by Layritz with some brilliant relief pitching to preserve a 10-9 victory for Americans over a pesky Layritz club in area four play at Allenby Park.

Layritz scored three times in the top of the six inning to pull within one run of the Americans. Pennall came in with the score 10-9, two runners on base and no one out. After walking his first batter he faced, he retired the next three to save the win for starter Wayne Mahar.

Americans had taken an early lead scoring six times in the first inning but Robin Vanderbasch crashed a three-run homer in the second inning for Layritz to keep them in the game early. Wayne Bryan smashed a solo homer for the Americans.

★ ★ ★

AREA I

Hampton 040 000— 4 2 2
Oak Bay 080 000— 8 8 5
Kelly, Lambret, Fred Clarke (2) and Brian Orr; Greg Clarkson and Don Driedger. Home run: Oak Bay Grant Darley.

AREA II

Lake Hill 011 150— 8 9 1
National 300 000— 3 5 2
Chuck Miller, Dave Gerrard (2) and Chris Bowles; Pat Constable and Kelvin Harrison, Scott McBeth (5).

AREA III

Gordon Head *444 300—15 12 2
Fairfield 000 000— 0 1 5
Mike Holtz and Don Towner; Fraser McQuarrie, Tom Martin (1), Shawn Murphy (2) and Steve McCaig. Home runs: Gordon Head Jeff Warren.

AREA IV

Layritz 230 103— 9 7 3
Americans 610 30x—10 7 3
Nicky Nicholes and Brad McBride; Wayne Mahar, Mark Pennall (6) and Wayne Byrnell. Home runs: Layritz—Robin Vanderbasch; Americans—Wayne Bryan.

SATURDAY

AREA I

Esq.-Vic. West 000 010— 1 4 1
Oak Bay 010 10x— 2 7 2
Tim Boudreau, Sheldon Palmer (4), Cary Cleaver (5) and Allen Anderson; Peter Smythe and Don Driedger. Home run: Oak Bay — Greg Clarkson.

AREA II

Lake Hill 030 022 2— 8 8 1
Triangle 104 001 0— 6 4 4
Phil Large and Chris Bowles; Kevin Haukaas, Matt Coffrell (6) and Bruce McChesney, Pat Rye (2). Home run: Lake Hill — Mike Newman.

AREA III

Fairfield 050 623—16 8 6
Pat Bay 100 100— 2 0 9
Joe Thompson and Dave McCaig; Tim Clarke, Mike Adamson (3), Ken Norburg (4) and Dwight Johnson.

AREA IV

Central Saanich 020 200— 4 3 6
Layritz 031 80x—12 10 1
Chris Amos, Larry Wedgewood (4) and Dave Barton; Ron Vanderbasch, Sheldon Stratford (4) and Brad MacBride. Home run: Central Saanich — Chris Amos.

Cosmos Rebound To Take 2-1 Lead

Victoria Cosmopolitans outscored Saanich Evening Optimists 9-6 Sunday night to take a 2-1 lead in their best-of-five district three Babe Ruth baseball playoff for 15-year-olds at Lambrick Park.

Cosmos rebounded from a 12-4 drubbing Saturday and can gain the final Victoria berth in the B.C. tournament next weekend with a victory tonight at 6:15 at Lambrick Park.

First baseman Ted Miller drove in four runs with a single and a double to spark Cosmos, who overcame a 6-0 deficit.

Dan Rogers threw a two-hitter for Cosmos but was hampered by fielding miscues early in the game.

Meanwhile, Duncan became the up-Island representative in the B.C. tourney downing Nanaimo 6-4 and 7-1 in the district six final at Duncan. Victoria-Esquimalt, tourney hosts, draw a bye into the provincial event.

Cosmopolitans 002 303 1— 9 11 4
Saanich 000 000 0— 6 9 3
Dan Rogers and Steve Erb, Richard Nemeth (4); Steve Owen, Bruce Turcotte (1), Graham Ball (6) and Mark Boili.

SATURDAY

Cosmopolitans 100 030 0— 4 4 7
Saanich 012 018 x—12 6 1
Richard Nemeth, Ron Wormald (6) and John McMannaman, Doug Bent (2); Rich Hutchison, Steve Erb (5) and Mark Boili.

CHEAMUH MARINA
Boats For Rent
BECHER BAY
478-4880

COSMOPOLITAN HOPES JOLTED BY TRAIL CLUB

NORTH VANCOUVER — Defending champion Trail advanced through the losers' bracket to defeat Victoria Cosmopolitans twice Sunday and win the B.C. Babe Ruth 13-year-old baseball tournament.

Cosmos, who won their first two tournament games and needed just one victory against Trail to win the B.C. crown, bowed to the Kootenay area club 2-0 in the first game. Trail hitters then exploded for a barrage of hits and a 9-2 triumph in the second game.

Gary White cracked a homer for Cosmos in the second game.

Trail blasted North Vancouver 10-1 to win the losers' bracket final Saturday.

Cosmos reached the B.C. final after they ended the eight-year reign of Saanich Evening Optimists as the district three champions.

Jim Colbert Scores Second Tour Victory

MILWAUKEE (AP) — Jim Colbert fired a two-under-par 69 Sunday and staved off strong challenges by George Johnson and Chuck Courtney to win the $125,000 Greater Milwaukee Open golf tournament.

The 31-year-old Colbert, whose only previous victory in seven years on the tour was in the 1969 Monsanto Open, finished with a 12-under-par 271 for 72 holes over the 6,514-yard Tripoli Golf Club course.

One stroke back were Grier Jones, Johnson, Bud Allin and Courtney, whose closing 64 was the tourney's best round.

Colbert had started the day tied for the lead at 11-under with Johnson, two strokes ahead of Allin.

George Knudson of Toronto shot a final-round 66 for a 276 total and $1,705 in prize money.

★ ★ ★

J. Colbert, $25,000	66-67-69-69—271
G. Johnson, $8,531	65-68-69-70—272
B. Allin, $8,531	69-66-69-68—272
G. Jones, $8,531	68-69-69-67—272
C. Courtney, $8,531	69-65-74-64—272
R. Funseth, $4,061	67-67-73-66—273
J. Wiechers, $4,061	67-70-68-68—273
B. Greene, $4,061	71-67-67-68—273
B. Dickson, $3,000	66-70-71-67—274
T. Ulozas, $3,000	65-69-73-68—274
R. Pace, $3,000	67-71-68-68—274
M. Hill, $3,000	67-69-69-69—274
H. Irwin, $2,312	70-68-71-66—275
M. Reason, $2,312	71-69-67-68—275
G. Knudson, $1,750	71-68-71-66—276
T. Shaw, $1,750	68-70-71-67—276
L. Graham, $1,750	67-69-72-68—276
G. Thompson, $1,750	69-70-70-68—276
B. Cramption, $1,750	67-70-71-68—276
L. Elder, $1,750	71-70-66-69—276
G. Gilbert, $1,750	68-67-70-71—276
B. Bourne, $1,175	69-69-67-72—277
B. Hiskey, $944.17	70-72-69-67—278
J. Jacobs, $944.17	70-72-69-67—278

Movers Split Pair With Service Club

Kubicek's Home Service and Greaves Movers both failed to gain ground on leading clubs in the Victoria Senior Baseball League as they split a doubleheader Sunday at Lambrick Park.

Greaves won the opener 7-3 to climb within one game of runner-up Gorge Hotel, which trails the pace-setting Farmer Construction squad by a single game.

Then Kubicek's had their time in the sun, pulling the Movers back down the ladder by chalking up a 6-4 triumph in the second game.

Catcher Dave Morgan and Ken Hawkins each drove in two runs and scored once for Greaves in the first clash.

Walt Burrows paced Kubicek's to a fourth win in 16 starts this season by crashing three hits, including a triple, to drive in three runs

	W	L	Pct	GBL
Farmer Const.	11	6	.647	—
Gorge Hotel	9	6	.600	1
Greaves Movers	8	8	.500	2½
Kubicek's Service	4	12	.250	6½
Kubicek's			001 110 0— 3 5 5	
Greaves			400 210 x— 7 7 3	

Tom Holmes 0-3, Eric Lister (1) and Don Burrows; Derek Drinkwater 3-3 and Dave Morgan.

Second game:

Greaves			003 010 0— 4 6 0	
Kubicek's			221 010 x— 6 7 0	

Rick Cook 5-2, Gerry Lister (3) and Dave Morgan; Blair Kubicek, Eric Lister 1-2 (3) and Doug Puritch.

Four City Stars Win Two Events

NANAIMO — Sixteen Victoria athletes captured events Saturday during the Nanaimo "bathtub" invitational track and field meet.

Anne Langdale, Cheryl Blevins and Ulla Hansen, all competing for Victoria Mercuries, and Lorna McHattie of Victoria Track Club were members of the capital city contingent chalking up twin triumphs.

Miss Lnagdale dashed to victories in the 100 and 200-metre events and Miss McHattie, a junior, hurled the discus and shot further than her rivals in the women's open class.

Competing in mdiget events, Miss Blevins won the 100 and 400 metres while Miss Hansen was the leader in 800 and 1,500-metre races.

Ulla, Sue Hutchinson, Nancy Littley and Sheila Boland gave Mercuries a victory in the bantam 400-metre relay.

Five other VTC entrants captured open and age-class events.

In the open women's division, Connie Halbert, a junior, finished first in the 800 metres, Jill Pelland won the 100-metre hurdles and Vicki Clark leaped to first place in the long jump.

Other Victoria winners were Susie Carson of Flying Y in the midget girls' high jump and in the bantam boys' class Mike Donegant (Y) in the 400 metres and Sue Hutchinson (Meps) in the 100 metres.

About 150 athletes from the Island, Lower Mainland and Washington competed.

SPORTS MENU

TONIGHT

BASEBALL

6:30 p.m.—Area one Little League final, Oak Bay vs Hampton, Lampson Park.

6:30 p.m.—Area two Little League final, Lake Hill vs Nationals, National Little League Park.

6:15 p.m.—Fourth game of best-of-five district Babe Ruth tournament, Saanich Evening Optimists vs Victoria Cosmopolitans, Lambrick Park.

5:30 p.m.—Victoria Senior League, Farmer Construction vs Gorge Hotel, Lambrick Park.

6:30 p.m.—Carnarvon Pony League, second game of best-of-three final, Uplands Gulf vs Cubs, Carnarvon Park.

SOFTBALL

6:30 p.m.—Victoria Senior Women's League, Empress Paint vs Rockers North Americans, Tillicum Club vs Cablevision, Hyacinth Park.

6:45 p.m.—Major Men's League, Seaboard vs Butler Brothers, Central Park.

6:45 p.m.—Stuffy McGinnis Men's League, Century Inn vs Bell's, Heywood Avenue Park.

VOLLEYBALL

8 p.m.—International women's exhibition match, United States national team vs Canadian national team, S.J. Willis Junior High School.

Tillicums Take Tourney Honors

Backed by a potent hitting attack and the successful pitching of Nell Bing, Tillicum Athletic Club Sunday captured the Victoria women's senior C softball tournament at Hyacinth Park.

Nell was the winning pitcher in all four games, and hurled a five-hitter as Tillicums blasted Westendale 14-4 in the final game of the double-knockout tourney.

The performance earned her the best pitcher-of-the-tournament award. Versatile Bertha Saxby of Westendale won the most valuable player award and Sue Beischer of Nanaimo Cedarettes took the batting crown.

For Westendale, routed 15-6 by Tillicums in an opening-round game Saturday, it was an uphill fight through the losers' bracket. They won three games earlier Sunday before taking on Tillicums. Westendale took an early 3-0 lead in the finale but it quickly vanished as Tillicums exploded for 11 runs in the third inning.

Six teams competed in the two-day tourney.

Results:

Tillicums 14, Westendale 4 (final).
Westendale 12, Nanaimo 7.
Westendale 14, MacDonald's Furniture 9.
Tillicums 8, Nanaimo 5.
Westendale 15, Moose Lodge 14.

SATURDAY

Tillicums 15, Duncan 8.
Tillicums 15, Westendale 6.
Nanaimo 16, Moose Lodge 1.
Westendale 13, MacDonalds 3.
MacDonalds 17, Duncan 9.

Pair of Wins Lift Labs to Fourth

Runner-up Juan de Fuca Sporting Goods appeared to play the role of a "fall guy" during Sunday games in the Stuffy McGinnis Men's Softball League at Heywood Avenue Park.

Sooke Merchants upset Juan de Fuca 7-6 to vaoult out of the cellar, then Labatts romped to a 7-4 win over the Sports club in another encounter.

★ ★ ★

	P	W	L	T	Pts.
Bell's Men's Wear	19	14	5	0	28
Juan de Fuca	19	10	9	0	20
Century Inn	17	9	7	1	19
Labatts	19	9	10	0	18
Victoria Molsons	17	8	9	0	16
Sooke Merchants	18	1	11	0	14
Six-Mile House	19	6	12	1	13

Sooke Merchants 100 204 0— 7 8 8
Juan de Fuca 003 002 1— 6 9 1
Ron Fedoxenko, Wayne Stolfa (6) and Alden Govenlock; Bob Caldwell and Bob Gray. Home run: Sooke—Terry Barwis.

Six-Mile House 000 045 0— 9 10 3
Labatts 004 030 3—10 11 5
Bill Polz and Ed Anslow; Russ Carruthers, Bob Harris (5), Carruthers (6) and Cec Ferguson. Home run: Six-Mile — Bill Polz. Juan de Fuca 020 020 0— 4 9 2
Labatts 300 202 x— 7 12 0
Jack Lundquist, Bob Caldwell (6) and Bob Gray; Bob Harris and Cec Ferguson. Home run: Labatts —Bob Wheeler.

Labatts coupled the victory with an earlier 10-9 squeaker over Six-Mile House to jump to fourth spot in the seven-team league.

Terry Barwis led the Sooke victory with two hits on three trips to the plate, including a leadoff home run in the first inning, as Juan de Fuca failed to take advantage of eight errors.

Esquimalt Unbeaten In Colwood Playoff

Esquimalt Ocean Express captured the Colwood and District Softball Association juvenile boys' title Sunday by tripping Sooke 6-2 in the final of a double-loss elimination tournament in Esquimalt.

Esquimalt marched through the five-team tourney in unbeaten fashion, tripping Sooke 3-2 earlier Sunday after trouncing Brentwood Essos 11-1 on Saturday.

Dan O'Connell rapped out a two-run homer for Esquimalt in the final after connecting for a triple that produced the winning runs in the Sunday morning contest. Dave Scott added a homer for Esquimalt in the final.

Other teams in the tourney were View Royal and Cordova Bay.

Esquimalt now hosts to the Vancouver Island tournament.

Orantes Downs Nastase in Final

BAASTAD, Sweden (AP) — Manuel Orantes of Spain won his first Swedish International tennis championship by defeating Wimbledon runner-up Ile Nastase of Romania 6-4, 6-3, 6-1 Sunday.

THE NEW J.B.A.A.
COLTS BANTAM FOOTBALL
MEETING
Tonite - 7:30 p.m.
James Bay Clubhouse
205 SIMCOE ST.
All Boys (16 and under) in James Bay, Fairfield and Victoria Central area are invited to attend.

A ALIGNMENTS
Wheel balancing and axle straightening. Cars, trucks, trailers.
B BRAKE RELINES
Drum and disc turning.
R RADIATOR
Repairs, servicing.
★ OPEN SATURDAYS ★
A.B.R. AUTOMOTIVE SERVICES
385-1811 761 Cloverdale Ave. (Opp. A.N.C.) 385-1811

SAFES AND VAULTS
for HOME or OFFICE
PRICE'S
Lock & Safe
847 Fort St.
at Quadra
384-6221
"Since 1938 a Safe Place to Buy"

We Sell the Complete Line of
SECURITY CAMPERS

WE RUN A VERY simple business
EMPRESS
PONTIAC BUICK GMC
Recreational Vehicle Centre
2524 Douglas at Bay
382-7121

Auto Parts and Equipment Salesman
Jobber experienced salesman required for the Victoria area.
- Generous Salary
- High Sales Commission
- Car Supplied
- Security with Established Company

Preference will be given to a jobber salesman experienced in the Victoria Market.
All replies held in strict confidence. For further information contact Mr. G. Dunlop, Parts Mgr.
ENSIGN CHRYSLER PLYMOUTH
1061 YATES ST. 386-2411

You're THE WINNER!
SPEEDWAY'S GREAT
1972
DEMONSTRATOR
SALE
CONTINUES — BUY NOW
SAVE MORE THAN EVER BEFORE
'72 VW BEETLES
'72 VW STATION WAGONS
'72 VW FASTBACKS
'72 VW 411 SEDANS
'72 VW BUSES
'72 PORSCHE

BRUCE PASSMORE
President
"... It's our way of saying Thank You Victorians"
For 20 years you've helped us grow — we're thanking you by passing along these fantastic savings during our great '72 Demonstrator Sale.
How? — As an established business for over 20 years our overhead is lower . . . our experience is greater . . . our record of sales, service and satisfaction speaks for itself . . . our selection is greater . . . AND the latest shipment of shiny new '72s means that we must make space. So we're passing the savings along to you . . . AND YOUR TRADE IS WORTH MORE THAN EVER BEFORE.
"We don't say we're first . . . Our Customers Do!"
Speedway MOTORS LTD.
VOLKSWAGEN — PORSCHE
971 Yates at Vancouver St. • Victoria, B.C. • Phone 385-3415

Quick Quack Equals Record in Cup Win

By THE CANADIAN PRESS

Quack, a three-year-old who skipped the Triple Crown races in the East, equalled the American record for 1¼ miles Saturday in beating older rivals in the $175,000 Hollywood Gold Cup Race at Hollywood Park in Inglewood, Calif.

Quack, ridden by Donald Pierce and carrying 115 pounds, won in one minute, 58 1-5 seconds, equalling the American mark set by Noor in 1950.

Quack surged ahead in the stretch and won by 5½ lengths over 13 rivals in this richest of U.S. dirt-track thoroughbred races. Droll Role finished second with War Heim third and Single Agent, the early pacesetter, fourth.

Quack went off the favorite at 5-to-2 and returned $7.40, $3.80 and $3.

The time, matching the fastest ever recorded for the distance, goes into the books as a tie for the American record because the United States is the only country that clocks dirt races, track officials said.

West Coast Scout returned to the scene of his first major triumph and captured the $113,500 Amory L. Haskell Handicap at Monmouth Park in Oceanport, N.J.

A year ago the four-year-old won the $100,000 Monmouth Invitational.

Carrying 113 pounds including Jockey John L. Rotz, West Coast Scout ran the 1¼ miles in 2:02 1-5.

West Coast Scout was the 2-to-1 favorite and paid $6.60, $3.80 and $2.80. Hitchcock returned $4 and $3.20.

Cloudy Dawn, ridden by Bill Hartack, carried top weight of 118 pounds to a half-length victory over favored Ruritania in the $85,875 Dwyer Handicap at Aqueduct, New York. Halo finished third, another neck back.

Cloudy Dawn ran the 1¼ miles in 2:03 1-5.

Nice Dancer Takes Derby

WINNIPEG (CP) — Nice Dancer, an outsider at 7-2 took the lead from the start and held on to win the 24th running of the $70,000 Manitoba Derby Saturday at Asiniboia Downs.

Owned by Tom Morton and Dick Bonnycastle of Winnipeg and ridden by Bobby Stewart, the leading jockey at the Downs txe last four years, the son of Northern Dancer fought off a last-minute charge by pre-race favorite Victoria Song to gain the victory by three lengths.

RACE RESULTS

EXHIBITION PARK

First Race — $1,725 allowance, three-year-olds, six and one-half furlongs:
Dancing Pearl (Broomfield) $47.70 $18.40 $11.40
Our Boy Charlie (McCowan) 21.90 11.30
Devon Sea (Terry) 18.80
Also ran: Satans Brother, Hawkeye Air, Pirates Image, Blue Coat, Snow Run, Hard To Please. Time 1:19 4-5.
Quinella paid: $452.80.

Second Race — $1,840, allowance, two-year-olds, three furlongs and one hundred and fifty yards:
Chickie Win (Cuthbertson) $5.70 $4.00 $2.90
Kirk's Glory (Sandoval) 7.80 6.40
Nee Coursant (Chabara) 5.20
Also ran: Seafair Girl, Bee's Polky, That's A Promise, Travelling Round, Poolette, Tv Mac. Time — 0:42.

Third Race — $1,725 claiming, two-year-olds, six and one-half furlongs:
Jay's Award (Terry) $6.80 $4.60 $4.10
Ballerina Belle (Hamilton) 16.00 1.40
Charles Crest (Chabara) 4.60
Also ran: Squaw Hill, Sir J, Black Polly, Pleppes Victory, Magic Chain. Time 1:14 1-5.

Fourth Race — $1,400, claiming, four-year-olds and up, one and one-sixteenth miles:
White Winter (Terry) $12.20 $5.00 $3.50
Set Your Sights (Furlongs) 4.60 3.20
Conak (Chabara) 5.10
Also ran: Torrid Tracy, Bala-Brown, Nowitka, Man In Silk, Mini 1-5.
Exacta paid $42.80.

Fifth Race — $1,850 claiming, three-year-olds and up, one and one-sixteenth miles:
Beauties Beau (Frazier) $8.10 $4.60 $3.40
Peter's Pence (Hocken) 5.40 4.00
Craigdel (Terry) 5.60
Also ran: Strike My Fancy, Scalp Hunter, Reefnot, Raider Boy, No Brakes, Gellatly Point. Time for Mac. Time: 1:47 2-5.

Sixth Race — $1,840 claiming, 3-year-olds and up, six and one-half furlongs:
Triple Silk (Milne) $8.30 $5.50 $3.90
On To Mars (Frazier) 6.70 5.60
Tis Sweet (Hamilton) 6.00
Also ran: Janmarie, Crystal Comet, Royal Coral, Jubie's Sister, Calenamore, Lifting Magog, Regal Zyphyr. Time: 1:20 1-5.
Exacta paid: $77.50.

Seventh Race — $3,105 allowance, three-year-olds and up, one and one-sixteenth miles:
Sky Hunter (Frazier) $9.00 $5.60 $3.30
Carry Sabers (Furlong) 8.40 4.10
Dominguin II (Leblanc) 3.20
Also ran: Victory Court, Proud Admiral, Easter Search. Time: 1:45 1-5.

Eighth Race — $5,000 Richmond Handicap, three-year-olds, one and one-sixteenth miles:
Moon Golfer (Alguin) $23.40 $10.00 $4.60
Decidedly D (Cuthbertson) 4.10 3.10
Keep Your Promise (J. Arnold) 3.10
Also ran: Promised Circle, Regal Sparkle, August Morn, Ladyschmidt, Timber Music. Time: 1:45 4-5.

Ninth Race — $1,400 claiming, four-year-olds and up, one and one-sixteenth miles:
High Magi (McMahon) $7.90 $4.60 $3.30
Handsome Chief (Dube) 8.10 4.50
Apologue (J. Arnold) 3.40
Also ran: Supreme Silence, Joe Sea, Solar Flash, Satin's Kin, Red Drive Kyleado, Dixie Gent. Time: 1:48 4-5.
Quinella paid: $44.60.
Attendance: 8216. Mutuel handle: $483,001.

Moon Golfer Scores

VANCOUVER (CP) — Lucky Logger Stable's Moon Golfer further distrubed the unsettled three-year-old picture at Exhibition Park Sunday with a front-running upset in the $5,825 Richmond Hndicap.

Moon Golfer, carrying only 112 pounds,set a leisurely early pace and had enough stamina to score by four lengths over Canmore Stable's Decidedly D, undefeated in five starts this season.

Decidedly D carried a high weight of 124 pounds in the one and one-sixteenth mile contest.

George Biely's Keep Your Promise was a distant third.

Ridden by Rogelio Olguin, Moon Golfer paid $33.40, $10 and $4.60. Decidedly De returned $4.10 and 3.10, and Ke3p Your Promise $3.10.

WILF HOMENUIK
. . . finishes with 68

Lucky Bounce Helps Wilf

Morgan Ties for Second

WINNIPEG (CP) — Wilf Homenuik returned to his home Glendale Course and fired a four-under par 68 Saturday to win the $8,500 Peter Jackson Manitoba Open golf championship.

Homenuik, winner of the event in 1961, recorded three birdies on the back nine to finish with a 54-hole total of 211, two shots in front of a group of three golfers.

Defending champion John Elliott of Fort Lauderdale, Fla, had a final-round 70 to finish at 213, along with John Morgan of Victoria, who closed with 73, and Al Kietzmann of Benoni Lake, South Africa, who had a 75.

Homenuik shook off a double bogey on the fourth hole, then cracked in a 35-foot birdie putt on the ninth hole to finish the front nine at one-under par 34.

"When you sink a long putt like that, it gets you all fired up," he said later.

Homenuik got a big break on the 16th hole when his iron shot off the tee hit a spectator on the head, bounced on the green and left him with a putt of about six feet.

He missed the putt but finished the hole at par.

"It would have kicked down into the ravine," Homenuik said. "That would have been a bad spot to be but instead I ended up with the short putt. I've heard of this happening before, but it's the first time it's happened to me."

Three-time Manitoba Open winner Moe Norman of Gilford, Ont., had the day's best round, a five-under-par 67, but finished at 214, three strokes off the pace.

Morgan, who was two strokes off the pace after the second round, experienced what he called "just a bad day; my driving was bad, my putting was really bad."

Conditions Saturday were the best of the three-day tournament, with bright sunshine and only a light breeze over the 6,788-yard, par-72 layout.

Bob Cox of Vancouver was next to Morgan among the British Columbia contestants, carding a final-day 70 for 217. North Vancouver's Tom Moryson closed with 73 for 220, Mark Ludeman of Burnaby fired a 77 for 224 and White Rock amateur Scott Keenlyside was at 226 after a last-round 77.

★ ★ ★

Wilf Homenuik, Winnipeg $1,500 — 71-72-68—211
John Elliott, U.S. $825 — 73-70-70—213
John Morgan, Victoria $825 — 71-69-73—213
Al Kietzmann, South Africa $825 — 69-69-75—213
a-Dan Talbot, Quebec — 69-75-70—214
Moe Norman, Gilford, Ont. $375 — 74-73-67—214
Greg McHatton, U.S. $375 — 70-73-71—214
Gacy Pitchford, Bahamas $375 — 70-73-71—214
Bill Schwenniker, U.S. $280 — 73-71-71—215
Mike Fraser, Burlington $250 — 72-72-72—216
Randy Brekke, Winnipeg $250 — 72-72-72—216
Bob Cox, Vancouver $197.50 — 72-75-70—217
Al Hand, U.S. $197.50 — 68-76-73—217
Tom Hanna, U.S. $197.50 — 77-69-71—217
Ken Redfern, Winnipeg $197.50 — 70-73-74—217
a-David Welch, Winnipeg — 71-74-73—218
Ed Roscow, Winnipeg $144 — 72-75-71—218
Greg Pitzer, U.S. $144 — 74-72-72—218
Dale Walker, U.S. $144 — 70-72-76—218
Al Balding, Toronto $144 — 68-73-77—218
Jim Collins, Winnipeg $144 — 69-73-76—218
Jimmy Doyle, Winnipeg — 67-78-74—219
Oscar Cerda, Mexico City $36.66 — 69-76-74—219
Gordon Falk, Winnipeg $36.66 — 70-73-76—219
Jimmy Schuster, U.S. $36.66 — 70-73-76—219
a- Amateur
(Additional Manitoba PGA prizes: Homenuik $150, Brekkke$100, Redfern $75, Collins and Roscow $25.)

Albatross Sails Over Million Mark

SARATOGA SPRINGS, N.Y. (AP) — Albatross became the youngest millionaire in the history of harness racing Saturday, covering the mile in 1:57 3-5 in romping to victory in the $16,000 Bret Hanover Invitational Race at Saratoga Raceway.

Albatross, however, failed to break the world record for the fastest mile on a half-mile track of 1:56 4-5, set by Nevele Pride on Sept. 4, 1969, here.

Driver-trainer Stanley Dancer guided Albatross to his latest victory.

The four-year-old son of Meadow Skipper broke the record for a four-year-old pacer on a half-mile track in winning by 13¼ lengths.

★ ★ ★

The triumph marked the 30th time in his racing career the standardbred stepped a mile in less than two minutes. Only Bret Hanover has more — 31.

It was Albatross' ninth straight win after three losses at the beginning of the 1972 season and boosted his prize money to $1,001,868.

Albatross was considered such a standout that betting on him wasn't permitted.

Wagering was restricted to the other six horses, so for betting purposes second-place Jonathan Hanover was first, returning $5.50, $4.80 and $2.80.

Tourney Winners

MASHPEE, Mass. (AP) — Janie Blalock and Sandra Palmer combined for a six-under-par 66 and a 36-hole total of 136 Saturday to win the $20,000 Angela's Ladies Professional Golf Association four-ball championship.

Miss Blalock and Miss Palmer collected a total of 14 birdies without a bogey in the two-day tournament, earning the $3,200 prize.

Three teams tied for second, eight strokes behind at 138. They were Kathy Ahern and Peggy Wilson, Gloria Ehret and Sandra Haynie, and Joanne Prentice and Beth Sonte.

Deadlocked another stroke back were Judy Rankin and Marlene Hagge, and Sharron Moran and Shelly Hamlin.

Defending-champions Kathy Whitworth and Judy Kimball finished far back in the field of 33 teams. They finished with 148, worth only $100, the last money prize.

HONDA
URGENTLY NEEDS
TRADES
"World of Pleasure"
PEARSON

Sandy Crawford
(insurance agent)
and the case of the burned boot!

WEDNESDAY. 11:15 A.M.
The phone rang. It was The Old Lady Who Lived in a Shoe. I recognized the brogue.
"My shoe," she wailed. "It's on fire!"
"Man the pumps," I said.
She hung up.
No sense of humour. Must be all those kids.

WEDNESDAY, 11:20 A.M.
I hot-footed it over there. Too late.
The fire had a toe-hold. Soon there wasn't a sole left.

WEDNESDAY. 5:15 P.M.
Found emergency accommodation. At Mother Hubbard's Motel. All 84 units. No charge.
It's all part of Wawanesa's Homeowner Policy.
Client happy. Case closed.

Gardner Agencies
899 FORT STREET, VICTORIA. PHONE 385-7721
We insure things: homes, businesses, cars.
Through The Wawanesa Mutual Insurance Company

GM COUNTRY CORNELL "WHERE THE ACTION IS"
YOUR COMPLETE AUTOMOTIVE CENTRE

36 NEAR NEW '72 COMPANY CARS TO GO NOW!
$AVE UP TO $1000
EXAMPLES:

Stock No. 207 — 1972 Oldsmobile Cutlass, 2-Door Hardtop. V8, automatic, power steering, radio, wheel covers, whitewalls, underseal, decor package.
NEW PRICE $4450
NOW $3930
SAVE $520

Stock No. 56—1972 Oldsmobile Delta '88', Royale 4-Door Hardtop. Fully equipped including electric windows, vinyl roof, tilt wheel, cornering lamps.
NEW PRICE $6235
NOW $5220
SAVE $1015

Stock No. 199 — 1972 Chevrolet Impala, 2-Door Sport Coupe. V8, automatic transmission, power steering, power disc brakes, rear defogger, radio, vinyl roof, white walls, wheel covers, rear speaker.
NEW PRICE $5267
NOW $4403
SAVE $864

Stock No. 312 — 1972 Chevrolet Malibu, 2-Door Hardtop. V8, automatic transmission, power steering, power brakes, wheel covers, whitewalls, underseal.
NEW PRICE $4394
NOW $3883
SAVE $511

Stock No. 478—1972 Chevy Nova, 4-Door Sedan. Big 6 cylinder, automatic transmission, power steering, radio, wheel covers, whitewalls, underseal, exterior mouldings.
NEW PRICE $3647
NOW $3342
SAVE $305

Stock No. 301—1972 Chevy ¾ Ton Pickup. V8, rear step bumper, underseal, gauges, stabilizer bar, heavy duty springs, big tires including spare.
NEW PRICE $4357
NOW $3648
SAVE $709

CADILLAC
OLDSMOBILE
CUTLASS
CHEVROLET
CHEVY NOVA
CHEVY VEGA
MONTE CARLO
CAMARO
CORVETTE
CHEVELLE
CHEVY TRUCKS

SERVICE—SALES—PARTS WIDE OPEN 'til 9 P.M. WEEK DAYS
3050 Douglas St. "PUTTING YOU FIRST KEEPS US FIRST" 385-5777
USED CAR CLEAR-OUT NOW!

INCOGS COLLECT TROPHY

Incogs defeated Albion in the final to collect the J. R. Mainwaring Trophy during the Victoria and District Cricket Association's 13th annual six-a-side tournament Sunday at Beacon Hill park.

Albion scored 61 runs in the regulation five overs but Incogs passed this total with two balls left.

Incogs were represented by captain Geoff Rooper, Jim Wenman, John Wenman, Eric Kjekstad, Chris Mills and Roger Allen.

Jim Wenman, who amassed 91 runs without being out, was the top scorer in the tourney. Over 1,000 runs were scored over the course of the 11-team competition.

Rooper accepted the trophy from donor Bob Mainwaring.

Five Cowichan Players Named to Cricket Team

Players from Cowichan dominate the Victoria and District Cricket Association side that will play Vancouver at Shawnigan Lake Boys' School next weekend.

Peter Wilson, Howard Martin, Tim Lord and brothers Kim and Anthony Brierley were selected from Cowichan for the Victoria representatives in the annual inter-city series.

David Auld of Castaways will captain the Victoria side.

Other players picked were David Clarke of Castaways, Cartwright Richards of Oak Bay, Jim Wenman of Incogs and the Albion pair of Chris Rowe and Keith Dixon.

Roland Appleby of Victoria is umpire and play will begin at 1 p.m. Saturday and 11 a.m. Sunday.

COWICHAN IN FRONT

In Saturday league matches, Cowichan moved into sole possession of first place with a little aid from Castaways.

Cowichan downed Alcos by 66 runs at Shawnigan Lake while Castaways defeated Albions, who had been deadlocked with Cowichan for the lead, by five wickets at Beacon Hill Park.

Oak Bay utilized some superb bowling and fielding to trounce Incogs by six wickets at Windsor Park in the only Saturday encounter.

Tom Brierley set the pace with 47 runs as Cowichan declared at 137 for three wickets. Cowichan bowler Tim Lord then took charge, toppling five wickets for 27 runs as Alcos were all out for 71.

Albions, led by Keith Dixon's 36, were all out for 137. Mark Hillis paced the Castaway bowlers, taking eight for 52.

Dave Shaw's magnificient 74, not out, set the tempo as Castaways reached 141 for the loss of five wickets.

Oak Bay fast-bowler Cartwright Richards shackled rival batsmen by taking six wickets for only 10 runs as Incogs were all out for 20. Sandy Colquhoun was also in top form, taking four for nine.

Oak Bay then reached 21 for the loss of four wickets.

	P	W	L	D	Pct.	Pts.
Cowichan	9	5	0	4	.733	33
Albion	9	4	1	4	.622	28
Castaways	9	4	1	4	.622	28
Incogs	9	2	4	3	.356	16
Oak Bay	9	2	6	1	.267	12
Alcos	9	1	6	2	.200	9

SCULLING CHAMPION

PHILADELPHIA (AP) — Jim Dietz, 23, has won the United States single sculling championship for the second successive year.

Aussies Building Big Cricket Lead

NOTTINGHAM, England (Reuter) — Australia moved relentessly toward a large lead Saturday after Bob Massie and Dennis Lillee had bowled England out for 189 on the third day of the third cricket test at Trent Bridge.

The Australians, leading by 126 on first innings, had piled up 157 for two in their second innings by the close to head England by 283. Ross Edwards, who opened for Australia in place of Bruce Francis, finished with 90, not out.

Australia won the second test to even the five-match series.

The 25-year-old Massie accounted for three English batsmen in his first 13 balls Saturday. He and Lillee both finished with four wickets as England tumbled from 117 for four to 189 all out.

MULLINS MARINE
10-SPEEDS
LOW DOWN PAYMENT
925 YATES STREET

FAIRWAY
DISCOUNT HOUSE
272 Gorge Rd. W.
PRICES EFFECTIVE SUN., MON., TUES.
July 16, 17, 18
OPEN 7 DAYS A WEEK
Weekdays 9-9, Sundays 10-7
We Reserve the Right to Limit Quantities.

WILSON'S FROZEN PEAS 2-lb. bag Fancy Grade 39c
NABOB PURE STRAWBERRY JAM 48-oz. tin 1.19
CANADA DRY, qt. size GINGER ALE Reg. Price 2/65 Plus Deposit 4 bottles 85c
NEW ZEALAND SHOULDER LAMB CHOPS lb. 59c
BREAKFAST DELIGHT BACON 1-lb. pkg. 75c
York Unsweetened GRAPEFRUIT JUICE 48-oz. tin 2 for 89c
NO. 1 FRESH CORN ON THE COB 5 for 49c
KRISPEE POTATO CHIPS Reg. 59c 39c
SWEET AND JUICY LARGE SIZE CANTALOUPE ea. 29c
SURF Heavy Duty Detergent 5-lb. box King Size 97c
KLEENEX 2-roll pack TOWELS 49c
SMEDLEYS Imported from England—15½-oz. BEEFSTEAK and KIDNEY PIE ea. 55c

HAPPY HARRY'S WAREHOUSE
BRAND NAME QUALITY AT LOW LOW GRAND OPENING
WAREHOUSE PRICES!
Grand Opening!
CONTINUES!
ADMIRAL DEEP FREEZE
7 cu. ft. 146.66
12 cu. ft. 159.81
28 cu. ft. 238.88
EASY BUDGET TERMS
SAME DAY DELIVERY
ADMIRAL WASHER DRYER 465.94 FOR THE PAIR "Happy Ross"
ADMIRAL RANGES 30" Wide, List Price 229.95, HAPPY HARRY'S PRICE 194.97 Others From 224.97
ADMIRAL DISHWASHER Cutting board top, front leader. List Price 349.00, HAPPY HARRY'S PRICE 289.97
COME AS YOU ARE TO HAPPY HARRY'S!
MORE PARKING HERE! 779 PANDORA AVE JOHNSON ST. CIVIC PARKING Pandora Johnson Blanshard
GRAND OPENING SPECIALS
Exclusive Happy Harry's Warehouse, ONE TIME ONLY while stock lasts! "LUXURY COMFORT" Mattress 405 Coil Mattress and Box Spring Unit. List Price 159.90, HAPPY HARRY'S PRICE 85.19
"THE GALAXIE" Queen Size Mattress and Box Spring. List Price 179.95. HAPPY HARRY'S PRICE 99.81
"RESTONIC" MATTRESS SPECIALS
"Dream Magic" Twin Size Box Spring and Mattress, List Price 89.90, HAPPY HARRY'S PRICE 54.90
"REST EASY" 39" Mattress, Box Spring, Headboard, Legs. List Price 89.95, HAPPY HARRY'S PRICE 69.95
PHILCO COMPONENT STEREO AM-FM-FM STEREO
70 Watt Amplifier, B.S.R. Automatic Turntable, Matched Speakers. List Price 399.95, HAPPY HARRY'S PRICE 267.00
Big Sound! Little Money! Philco Component Stereo AM/FM Tuner, Garrard Lab 30 Turntable, Speakers. List Price $199.95, HAPPY HARRY'S PRICE 124.44
Admiral Refrigerators Big 13 cu. ft. Family-Size Loaded with storage space. List Price, $299.95. HAPPY HARRY'S PRICE 229.97
Automatic Defrost Refrigerator "Fast, Freeze" 2-Door Model with meat keeper and electric butter conditioner. List Price $349.95, HAPPY HARRY'S PRICE 299.97
Colro $10.00 Extra
PORTABLE ADMIRAL 9" TV Featherweight, Perfect for Home, Office or Cottage. HAPPY HARRY'S GRAND OPENING PRICE 78.84
CHESTERFIELDS AND DAVENPORTS Wide Selection of Styles—Modern Traditional, Spanish, Colonial, and many more. ALL COLORS — ALL FABRICS Quality Upholstery at Warehouse Prices!
DINETTES AND DINING GROUPS BEDROOM SUITES OCCASIONAL FURNITURE
THE FAMOUS NATIONALLY ADVERTISED RESTONIC
You See the Biggest Stock and Selection in Victoria. Nowhere else do you see the entire stock of Mattresses and Box Springs, Hollywood Ensembles, Continental Beds, Rollaway Cots, Bunk Beds, Steel Frames on Rollers.
DELUXE UNPAINTED FURNITURE
Poplar Wood—with base
1-Dr. Nite Stand, L.P. $12.33, HAPPY HARRY'S PRICE 11.62
2-Dr. Nite Stand, L.P. $12.95, HAPPY HARRY'S PRICE 11.62
4-Dr. Chest, L.P. $26.80, HAPPY HARRY'S PRICE 24.00
5-Dr. Chest, L.P. $33.50, HAPPY HARRY'S PRICE 27.75
6-Dr. Dresser Base, L.P. $39.15, HAPPY HARRY'S PRICE 32.62
9-Dr. Dresser Base, L.P. $50.25, HAPPY HARRY'S PRICE 41.88
MANY MORE TOO NUMEROUS TO LIST
YOU'VE GOT TO SEE IT . . . TO BELIEVE IT!
PHILCO COLOR TVs Stacked in crates, ready to take away! BETTER IDEAS FROM PHILCO FORD
26" PHILCO, 26C30WA Walnut Cabinet Console model, List Price $699.00. HAPPY HARRYS PRICE 596.66
26" PHILCO, 26C232WA Warm walnut finish, contemporary model. List Price $769.00. HAPPY HARRY'S PRICE 637.77
26" PHILCO, 26C44PC Deluxe Spanish to the floor, carved dark pecan. Truly elegant. List Price $899.00. HAPPY HARRY'S PRICE 698.81
12" PORTABLE PHILCO FORD TV— Happy Chuck's Opening Special 87.17
Happy Chuck
HAPPY HARRY'S Warehouse Sales
779 Pandora Phone 385-4146 9 a.m.-9 p.m. DAILY!
SATURDAYS 9 a.m.-6 P.M.

Islander Wins At Stampede

CALGARY — Charles Dawson of Nanoose Bay and Richards Farms Ltd. of Red Deer won major swards Friday in Ayrshire cattle judging at the Calgary Stampede.

Richard farms took awards for reserve champion, junior female, grand and reserve champion female, senior and reserve senior champion female, and best group of four animals.

Dawson had the grand champion bull and junior champion female.

FOLLOW THIS VICTORIA ENTERTAINMENT GUIDE

BUTCHART GARDENS—Known the world over for its incredible beauty . . . tops Victoria's summer entertainment season with its smashing stage shows . . . Romantic night lighting . . . Spectacular Ross Fountains . . . Floral Restaurant . . . Begonia Bower . . . Show Greenhouse . . . Fascinating Seed and Gift Shop. Open every day 9 a.m. to 11 p.m.

BUTCHART GARDENS — New and excitingly different week after week, season after season. Dedicated gardeners, skilful planning, constant replanting keeps them that way. Developed from an old abandoned limestone quarry over half a century ago they have grown to become one of the world's most unusual, written about, talked about, admired gardens. Embracing over 30 acres, actually six gardens in one—fabulous Sunken, spectacular Ross Fountain Garden, stately Italian, quaint Japanese, the great Stage Show Garden (now in full swing) and the English Rose Garden, especially gorgeous right now!.

BUTCHART GARDENS ROMANTIC NIGHT LIGHTING—As darkness takes over, a thousand hidden lights combine with the moon and stars, the hills, trees and shrubs, lakes, lily ponds and fountains, to create a fairyland, softly scented by flowers—a spectacle so unusual, so grand, it's indescribable! Featuring the Sunken Garden and the spectacular Ross Fountains in their majestic "Ballet to the Stars."

BUTCHART GARDENS FLORAL RESTAURANT — Open every day 11 a.m. to 7:30 p.m., serving delicious lunches, afternoon teas, and delightful buffet suppers in the evening. Continuous Snack and Coffee Bar service.

BUTCHART GARDENS SPARKLING ENTERTAINMENT —Staged in the midst of incredible beauty it's the highlight of Victoria's summer entertainment season.

MONDAY, July 17, 8:30 p.m. "YOUR FATHER'S MOUSTACHE." Flown from New York. Five of the best entertainers in show business. They play, sing and dance. They're hilarious, a riot of mirth and mischief . . . Plus the "Butchart Gardeners" 1:30 to 3:30 p.m.

TUESDAYS, 8:30 p.m. "NICE 'n' EASY"—Variety musical entertainment featuring John Dunbar, Marge Bridgeman, Gini Lefever, Christopher Ross, Betty Winter, John Crago, Woody Woodland, and the "Butchart Buskers." Also "The Butchart Gardeners" 1:30 to 3:30 p.m., and the "Zingari" Puppets 7:00 and 7:45 p.m.

WEDNESDAYS, 8:30 p.m. "NICE 'n' EASY"—Variety musical entertainment featuring Marge Bridgeman, Murray McAlpine, Gini Lefever, Christopher Ross, Betty Winter, John Crago, Woody Woodland, and the "Butchart Buskers." Also "The Butchart Gardeners" 1:30 to 3:30 p.m.

THURSDAYS, 8:30 p.m. "SCOTTISH AND VARIETY NIGHT"—Colorful Scottish Stage Show and Tattoo. Thrill to the Pipes and Drums of the Canadian Scottish Regiment (Princess Mary's) as they march on our stage and parade in the great Stage Show Garden. Plus other entertainment starring baritone John Dunbar (M.C.), the Adeline Duncan dancers, June Dupuis and Lawrence Tuttle with Grace Timp and Dave Ferne. Also "The Butchart Gardeners" 1:30 to 3:30 p.m., and the "Zingari" Puppets 7:00 and 7:45 p.m.

FRIDAY, July 14, 8:30 p.m. "YOUR FATHER'S MOUSTACHE," Flown in from New York. Five of the best entertainers in show business. They play, sing and dance. They're hilarious, a riot of mirth and mischief. Plus "The Butchart Gardeners" 1:30 to 3:30 p.m.

SATURDAY, July 15, 8:30 p.m. "YOUR FATHER'S MOUSTACHE." Plus the "Butchart Buskers" 1 to 3 p.m. . . . The Heron Family ("Humanettes") 3:30 and 4:30 p.m. . . . "Zingari" Puppets 7:00 and 7:45 p.m. . . . Color film "Helicopter Canada" or "Mountains to the Sea" 9 to 10 p.m.

SUNDAY, July 16, 8:30 p.m. "YOUR FATHER'S MOUSTACHE." Plus the "Butchart Buskers" 1 to 3 p.m. . . . Stereo Recorded Concert 3 to 5 p.m. . . . "Grace Tuckey" Puppets 3:30 and 4:30 p.m. . . . The Heron Family ("Humanettes") 7 and 7:45 p.m. . . . Color film "Helicopter Canada" or "Mountains to the Sea" 9 to 10 p.m.

BUTCHART GARDENS SUGGESTS: Combine it all into one grand, thrifty outing . . . the gardens by daylight . . . stage show (the highlight of Victoria's summer entertainment season) . . . romantic night lighting and the Ross Fountains in their majestic "Ballet to the Stars." The regular admission covers it all. To add to your pleasure, dine in the Butchart Gardens Floral Restaurant.

WIG AND DICKIE CABARET for the best in music, fun and laughter, most people are choosing the **Wig and Dickie Cabaret** in the **Wilson Motor Inn.** If you like an English Inn, you'll love the Wig and Dickie. **George McDowall** and **The Lads** from the Pig and Whistle Show, lead the sing-along, dancing and provide hilarious entertainment from 8:30 p.m., Tues. through Sat., at 850 Blanshard Street. Reservations recommended. 385-6787.

FABLE COTTAGE—Victoria's favorite family attraction. One of the world's most captivating and unusual homes, in spacious gardens on the sea at Cordova Bay. A handcrafted architectural wonder seeming to pop from a fable into reality. Your camera will capture, first hand, the delights of this unforgettable home. Open daily 9:30 a.m. 'til dusk. 5187 Cordova Bay Rd. (Scenic Marine Dr.) or via Hwy. 17 or via Pacific Commuter Bus (Opp. Museum).

"Prince Alberta" WONDERFUL WORLD OF MINIATURE presents over 25 exciting miniaturamic displays brought alive with sound, lighting and animation. Open daily 9 a.m. to 10 p.m. at the Empress Hotel, Humboldt Street, 385-9731.

THE OLD FORGE—Dining and dancing six nights a week 'til 2 a.m. at one of Canada's largest and most luxurious nite clubs. Enjoy the exciting music of the fabulous Brothers Forbes. Strathcona Hotel; Douglas at Courtney Streets, Phone 383-7137.

ROYAL LONDON WAX MUSEUM — Victoria's world-famous museum of over 130 figures in 45 scenes. At the Inner Harbour 470 Belleville, 388-4461. 9 a.m. to 10 p.m. including Sunday.

CHEZ ERNEST SWISS CHALET DINING LOUNGE — Leisurely, unique, the finest cuisine. Royal Oak Centre, open 5 p.m. 479-2123. New hosts the Kateley family.

CLASSIC CAR MUSEUM—Cars, wax figures from the past. 813 Douglas (behind Empress Hotel). 9 a.m. - 9 p.m.

BLUE LINE/GRAY LINE BUTCHART EVENING TOURS—Buses leave front of Empress Hotel nightly at 7:30. INCLUDES TOUR OF GARDENS AND ENTERTAINMENT (Monday to Friday). 382-9261 or 385-4411.

UNDERSEA GARDENS—Pretty aquamaids greet you as you descend to the bottom of the sea for a spectacular show of 5,000 marine creatures that will thrill the whole family in the WORLD'S ONLY UNDERSEA THEATRE—9 a.m. - 10 p.m. Inner Harbour.

BARBARY BANJO: Banjos! Honkey Tonk! Ragtime! Dine and Dance to the Roar of the '20's. Dinner from 5:30 p.m. Entertainment—9:30 p.m., Monday through Saturday. 31 Bastion Square, 388-6239.

SEALAND OF THE PACIFIC—Oak Bay Marina on Scenic Marine Dr. Open 10-10 p.m. Hourly Killer Whale Show. Seals, Sea Lions, Sea Birds and Underwater Grottos featured at Canada's largest oceanarium.

THE PERSIAN ROOM — CENTURY INN — Dine in the air-conditioned Persian Room on Thursday July 20th at 12 noon. No extra charge for the "Summer Fashion Show" by Carnaby Street Boutique. Take the "Londoner" Double Decker Bus Nite-Light dinner tour to the Butchart Gardens. Phone 383-1151 for information and reservations.

ON STAGE TONIGHT—Live Entertainment, 8 p.m. Bastion Studio Theatre. Tickets 382-4112.

FOREST MUSEUM—Canada's only logging museum. Indoor and outdoor exhibits on 100 acres of Lakeshore Parkland. Trains daily 10 to 5:30 p.m. Steam locomotives Sunday and Holidays. Admission $1.00. Children over 6, 50c. 1 mile north of Duncan on Island Highway.

FISHING FOR EVERYONE—Deep sea sports fishing—61 foot fishing cruiser M.V. Lakewood. Trips leave 9 a.m. and 1:30 p.m. daily. Tackle available, free bait. Approximately $1.35 per hour. Reservations 598-3366 Oak Bay Marina.

BRITISH MUSIC HALL—On stage Jerry Gosley's famous "Smile Show," 20th YEAR, McPherson Playhouse, 8 p.m. Fun for the whole family. Reservations 386-6121.

MUSEUM OF ILLUSION (Haunted House Museum)—An amazing and entertaining excursion into the land of spirits and antiquity. Black Gardens, Haunted Stairway and Dining Room, Den and The Mirror Room. A mystifying mansion that will test your curiosity. An absolute must when visiting in Victoria. Located 1 block from Parliament Buildings—327 Belville, across from C.P.R. Docks.

Bob Dylan and his wife Sarah talk to fans at Mariposa

Fans Drive Dylan Away

TORONTO — Folk music's **Bob Dylan** turned up unannounced at the Mariposa Folk Festival Sunday but was driven away by a mob of overly-enthusiastic fans.

Dylan, who had intended to perform, was walking toward a stage set up on Toronto Island when the fans rushed at him.

Security guards hustled Dylan into a cordoned-off area behind a steel fence and kept the fans away for 15 minutes until a private launch arrived to take the international star back to the mainland.

Dylan and Canadian singer **Gordon Lightfoot** were among a number of well-known performers who showed up during the three-day event.

Joni Mitchell, who rarely sings at concerts these days, had joined her friend **Murray McLauchlan** to sing a few songs during his performance.

And **Niel Young** sang during **Bruce Cockburn's** performance.

people

VANCOUVER — **Harold Merilees,** the Social Credit MLA who defeated the then leader of the British Columbia New Democratic Party in the 1969 provincial election announced Sunday he will not seek re-election in the Vancouver-Burrard riding.

Merilees, 64, said he was stepping down because of ill health. He had already been nominated in the riding by Social Credit, but a new nomination meet will be held.

BOISE, Idaho — The Ada County jail inmate who supplements his diet with spoons and coat hangers was in satisfactory condition today after doctors removed a coat hanger from his stomach.

Ernest John Lloyd, 27, of Boise, broke the hanger into pieces and swallowed them Saturday in the jail. He was taken to a Boise hospital and operated on for the third time.

Twice he was operated on to remove spoon handles he swallowed. Lloyd is in jail awaiting trial on a rape charge.

SPOKANE, Wash. A Post Falls, Idaho, man bitten twice by a cobra Friday night remained in satisfactory but guarded condition in a hospital here with serum to counteract the deadly poison available if needed.

Hospital officials said the snake bite serum would not be administered to **Richard Cummings,** 48, unless he showed signs of being further affected by the reptile's poison.

Cummings, an employee of an animal and snake farm at Stateline, Idaho, drove 20 miles to the hospital and reported the bite on his left thumb and index finger just before 11 p.m.

Messer Minstrel Chamberlain Dies

BATHURST, N.B. (CP) — Charlie Chamberlain, 61, familiar clown and minstrel of the Don Messer radio and television shows, died here Sunday and will be buried Tuesday in a parish cemetery in northern New Brunswick.

The high mass and requiem will be at St. John the Evangelist Roman Catholic Church in Belledune, 15 miles north of here, and burial will be near the small church.

The church is near the cottage where the stepdancing baladeer and hoarse-voiced singer spent his recent summers with his wife, Lydia.

His body was at a funeral home here Sunday, with a derby and cane, his trademarks, resting on the coffin.

Chamberlain started life in the northeastern New Brunswick woods July 14, 1911, and spent his early years as a lumberjack.

The news of his death reached the cast of the Don Messer show in Hamilton Sunday as they arrived for rehearsals of the fall 1972 series, now being taped at CHCH-TV studios.

Messer, an associate of many years, recalled the "trying times" the pair came through and said:

"There's no question about it, he'll be missed."

The Messer-Chamberlain connection began in the 1930s when Charlie, a guitar-playing entertainer, left the lumber camps to join the original Don Messer band.

Charlie would often recall how the pair once earned 35 cents each for an evening show.

He once said:

"Times were so bad, you could see the mice on the floor with tears in their eyes."

Charlie as he became affectionately known by thousands of Canadians, collapsed late last month during a show rehearsal in Hamilton and recuperated in a Hamilton hospital.

On July 8, he and his wife headed for their summer cottage for a rest. Charlie went into Bathurst hospital July 10. Besides his wife, he is survived by six children.

Among his fans was John Diefenbaker, who came to the support of the Messer show when the CBC decided to cancel the weekly half-hour series in 1969.

The support didn't surprise Charlie.

"He's a great friend of mine, old John . . . dyed-in-the-wool fan . . . if he was in power there would be much more of a stink about it."

The CTV network picked up the show, to which Charlie said, "We'll make it, we always did before."

CHAMBERLAIN
. . . he'll be missed

Rare Shaw Play Fills House

NIAGARA-ON-THE-LAKE, Ont. (CP) — The Shaw Festival introduced some rarely-done Shaw Sunday night with the three reasons why its rarely done much in evidence.

The production of Getting Married, the 23rd play by George Bernard Shaw the festival has presented in its 11-year history, is almost guaranteed capacity audiences throughout its run.

The play runs in repertory with Misalliance, the season's other Shaw play which opens Wednesday night, to Sept. 3. A festival spokesman said Sunday both plays already are "all but sold out" for all performances. The 1972 season began June 12 with the festival's first American play, The Royal Family by George Kaufman and Edna Ferber, which played to 91-per-cent capacity for its run of 35 performances.

Shaw himself tagged Getting Married as "a disquisitory play," which is neither fish nor fowl in the realm of theatre. And the Shaw Festival production directed by Paxton Whitehead, the festival's artistic director, did not shape it into either drawing-room comedy or farce although it has elements of both.

In addition to first-night raggedness, a set that was attractive but with poor sightlines for many in the audience and occasional sloppy direction that didn't counter the set's shortcomings, the production was marred by some extravagant overacting and a number of stereotype performances.

RED SUN
TECHNICOLOR
A NATIONAL GENERAL PICTURES RELEASE
MATURE ENTERTAINMENT
NIGHTLY 7 and 9 p.m.
Coronet
836 Yates St. 383-6414

HURRY — LAST THREE DAYS
PARAMOUNT PICTURES presents
LEE MARVIN
CLINT EASTWOOD
JEAN SEBERG
PAINT YOUR WAGON
EVENINGS Adults 1.25 Students 1.25 G.A. 1.00 Children .75
OAK BAY 2184 OAK BAY AVE. 598-2213
MATURE Entertainment 6:45 - 9:05 Closed Sunday

NAKEDLY FUNNY
without a stitch
COLOR
"WITHOUT A STITCH' APTLY DESCRIBES HOW ITS PERFORMERS CARRY ON!"
Warning: Completely concerned with sex. Many nude scenes.—B.C. Director
ONE SHOW NIGHTLY
VALERIE 7:45
STITCH 9:20
B.O. Opens 7:30

NO MONEY 'TIL MID-AUGUST
HONDA
"World of Pleasure"
PEARSON

'Sexual experiences are filmed in good taste'— Sid Adilman Toronto Telegram
Valerie
Tender sensuality
With DANIELE OUIMET
Warning: Excessive nude and suggestive scenes.—B.C. Director
FOX CINEMA QUADRA AT HILLSIDE : 382-3170

GEM Theatre Sidney
A SAFARI OF LAUGHS WITH THE CARRY ON GANG!
CARRY ON UP THE JUNGLE
TONIGHT AT 7:45

CRYSTAL POOL
TUESDAY
12:00 - 1:00 p.m.—Adults
1:00 - 9:00 p.m.—Public

"Fiddler on the Roof" on the screen
United Artists
Haida 808 YATES ST. 382-4278
Eve. Daily (Except Sat.) at 8:15
Sat. at 5:00 and 9:00
Matinee: Wed. and Sun. at 2:00; Sat. at 1:30
Eves. and Sun. Mat. $3.00
Wed. and Sat. Mat. $2.50
G.A. (Mat. Only) $1.50
Children (13 and under) $1.50
Reserved Seat Box Office open noon 'til 7 p.m. (except Sun.) Phone Reservations accepted (noon 'til 7 p.m.). Mail Orders accepted.

WOODY ALLEN DIANE KEATON TONY ROBERTS
IN
PLAY IT AGAIN, SAM
ODEON 1 780 YATES STREET 383-0513
Mature Entertainment
Doors 6:45 p.m.
Shows 7:00 - 9:00 p.m.

Where Willard Ended
BEN begins
And This Time, He's "Not Alone."
ODEON 2 780 YATES STREET 383-0513
Mature. Est. Warning: Hordes of rats attacking people.
Doors 12:50; Shows 1:00 - 3:00 4:55 - 6:50 - 9:00
Monday from 1:00 p.m.

James Coburn Rod Steiger
Will blow you apart in
DUCK, YOU SUCKER
General Warning: Frequent Swearing and coarse language.—B.C. Director
COUNTING HOUSE CINEMA 2
SHOWS 6:55 - 9:15

COUNTING HOUSE CINEMA 1
CLOSED FOR ALTERATIONS
Watch for Opening Announcements

MOVIE GUIDE
2ND FUN-FILLED WEEK!
JACK LEMMON • BARBARA HARRIS
"THE WAR BETWEEN MEN AND WOMEN"
JASON ROBARDS
Mature Entertainment
ROYAL 805 BROUGHTON—383-9711
Daily at 1:05, 3:05, 5:05, 7:05, 9:15
Last Complete Show 8:55
Golden Age 50c to 5 p.m.

STANLEY KUBRICK'S
CLOCKWORK ORANGE
Free List Suspended
"Warning—Brutality and rape, some nudity and sex."—R. W. McDonald, B.C. Director.
CAPITOL 805 YATES—384-6811
Evenings at 6:45 — 9:15 p.m.
Mats. Wed., Sat., Sun. 2:00 — 4:15 p.m.

In everyone's life there's a
SUMMER OF '42
A Robert Mulligan/Richard A. Roth Production
JENNIFER O'NEILL • GARY GRIMES
JERRY HOUSER • OLIVER CONANT
Mature Entertainment
Warning — A Lot of Swearing — R. W. McDonald, B.C. Director
—ADDED ACTION HIT—
"COOL HAND LUKE"
STARRING PAUL NEWMAN
Color
TILLICUM Drive-In BURNSIDE AT TILLICUM—382-7411
Mature Entertainment
Gates 8:30 p.m.
Show at Dusk

DATSUN '510'
$2699
complete with
• CUSTOM RADIO
• SIDE MOULDINGS
• HEAVY DUTY UNDERSEAL
THREE POINT... DATSUN
GOVERNMENT at HILLSIDE 385-6737

Victoria's FIRST Hot
HOME DELIVERY
FISH (still) 35¢ Pce.
CHIPS (still) 30¢ Order
592-1209
(7 Days a Week 'til 9 P.M.)
Full Restaurant Menu and Dining Room Service —
1951 OAK BAY AVENUE
(Just up from Fool Bay Rd.)
SEAFARER

NIGHT ON THE TOWN
AT
McPherson
SEAFOOD AND STEAKHOUSE
Returns by Popular Demand
Have dinner before the show and get the best seats in the house for the
JERRY GOSLEY
SMILE SHOW
SPECIAL RATES
Steak dinner and show 7.50
Seafood dinner and show 6.95
RESERVATIONS 388-4741

Enjoy
CANADA'S NO. 1 INDOOR LAKE
LET'S HAVE FUN!
NEW PUBLIC SWIMMING HOURS!
MONDAY THROUGH FRIDAY
1 P.M. - 9 P.M.
HEY DAD! Feeling hot and muggy after work? How about dropping in for a swim on the way home?
OR
Why not meet the family at the Crystal Pool for a swim, and bring your supper for a picnic on our patio?
CRYSTAL POOL
2275 QUADRA ST. 383-2522

Eaton Takes Point Lead

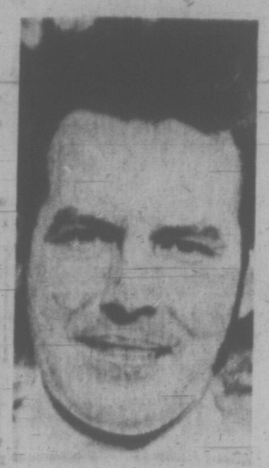

GARY KERSHAW
. . . defending champ

Ron Eaton of Tacoma is now the unofficial points leader as drivers of unlimited super-stocks head for Victoria's Western Speedway and the first stop on the Vancouver Island leg of the third annual International Driver's Challenge series.

Eaton won the 100-lap "A" main in the second of the seven-event series Sunday at Tenino International Speedway near Olympia after finishing second to Hershel McGriff of Bridal Veil, Ore., in Saturday's opener at Spanaway Speedway near Bellingham.

Tuesday's third meeting gets underway at 7 p.m. at Western.

The $22,000 series continues at Nanaimo Speedway on Wednesday, Skagit Speedway (near Mt. Vernon, Wash.) on Friday, Langley Speedway on Saturday and winds up at Portland Speedway (at Portland, Ore.) next Sunday.

Larry Bell of Portland finished runner-up in the Sunday "A" main and was followed across the line by Don Hall and Jack Kuper, both of Tacoma.

Eaton took command midway through the race after recovering from an early spinout.

Other Sunday winners were: Walt Ayling of Grand Coulee, Wash. (50-lap "B" main), John Redding of Tacoma (25-lap "C" main), Harold Hardesty of Medford, Ore. ("A" dash), Kent Brock of Tacoma ("B" dash) and John Rothwell of Surrey ("C" dash).

Jack Jeffrey placed second in the feature race Saturday while Hardesty finished fourth.

Defending-champion Gary Kershaw of Victoria finished sixth behind Bud Hickey of St. Helenes, Ore.

Bob DeYoung of Everett won the "B" main and Islander Harvey Brown of Royston captured the "C" main. Eaton picked up a win in the "A" dash, Dave Cooper of Victoria won the "B" dash and Al Torend of Surrey took the "C" dash.

But the Victorians and McGriff were not so fortunate Sunday.

Cooper finished ninth and last in the "A" main after spinning out early in the race and retiring to the pits around the 50th lap to change a flat tire.

Kershaw went out on the fifth lap with a blown engine and McGriff retired to the pits on the seventh when his timing chain gave way. Both McGriff and Kershaw are driving near-identical 1969 Chevelles, built by Victorians Harvey Chipper and Dave Smith.

Around 4,000 fans turned out Sunday and approximately 4,300 went to the races Saturday.

Lead Boosted As Fittipaldi Nips Stewart

BRANDS HATCH, England (AP) — Emerson Fittipaldi of Brazil drove a JPS-Lotus to a narrow victory over Jackie Stewart of Scotland in the British Grand Prix Saturday and increased his lead in the World Drivers Championship.

Fittipaldi covered the 76 laps in one hour, 47 minutes, 50.2 seconds — an average speed of 112.06 miles an hour — and crossed the finish line about five seconds ahead of Stewart, who was in a Tyrrell.

The victory was Fittipaldi's third of the season and gave him a total of 43 points, 16 more than Stewart. His other triumphs were in the Spanish and Belgium Grand Prix.

McLees Takes Feature

Two Canadian drivers, including Albert Smith of Victoria, thwarted a bid by American contestants to snatch victories in all six events of Saturday night's Washington Racing Association program for supermodified cars at Western Speedway.

Smith won the first heat and had the lead in the 50-lap main event for the first eight laps before Jerry McLees of Seattle, who eventually won by 10 car-lengths, took over.

Larry Sproule of Vancouver won the third heat race.

Dave Craver and Bud Hoelzel, both of Seattle, and Bob Gregg of Spokane finished second, third and fourth in the mains which was marred by a first-lap accident.

Larry Rauch of Bremerton lost control of his machine and flipped three times before coming to a halt. The driver scrambled out of the wreckage uninjured but his machine was a write-off.

Roy Smith of Victoria recorded fast time for the evening but his crew discovered a cracked head in his engine shortly after the qualifying run. He was unable to get back into action before the main and had to retire to the pits after six laps of the feature race.

★ ★ ★

"B" trophy dash — Rebel Jackson, Seattle.

"A" trophy dash — Aaron Capps, Bremerton.

First heat — 1. Albert Smith, Vic.; 2. Larry Rauch, Bremerton; 3. Earl Fritts, Montazana, Wash.

Second heat — 1. Cliff Spaulding, Seattle; 2. Roy Curtis, Tacoma; 3. Rebel Jackson, Seattle.

Third heat — 1. Larry Sproule, Vancouver, B.C.; 2. George Robertson, Lewiston, Idaho; 3. Bob Gregg, Spokane.

Main event — 1. Jerry McLees, Seattle; 2. Dave Craver, Seattle; 3. Bud Hoelzel, Seattle; 4. Bob Gregg, Spokane.

MULLINS MARINE
10-SPEEDS
$79.95 UP
925 YATES STREET

BASEBALL SCOREBOARD

NATIONAL LEAGUE
Eastern Division

	W	L	Pct	GBL
Pittsburgh	52	30	.634	—
New York	47	34	.580	4½
Chicago	44	40	.524	9
St. Louis	42	39	.519	9½
Montreal	36	45	.444	15½
Philadelphia	29	54	.349	23½

Western Division

	W	L	Pct	GBL
Cincinnati	51	31	.622	—
Houston	48	38	.558	5
Los Angeles	43	40	.518	8½
Atlanta	38	46	.452	14
San Francisco	38	50	.432	16
San Diego	31	52	.373	20½

Montreal 002 000 000—2 7 1
Los Angeles 400 000 00x—4 8 1
Stoneman 8-7, Walker (7) and Humphrey; Sutton 11-5 and Sims.

Atlanta 110 000 001—3 5 1
Chicago 010 001 03x—5 8 2
Stone 3-7, McLain (8) and Williams; Hooton, Phoebus (3), Hamilton (7), Aker 4-0 (8) and Hundley. Home run. Chicago — Cardenal (10th).

Cincinnati 001 101 010—4 8 1
St. Louis 001 000 000—1 8 1
Billingham 6-9 and Bench; Durham 0-1, Segui (8) and Simmons. Home run: Cincinnati — Tolan (8th).

New York 010 002 000—3 6 2
San Diego 100 001 40x—7 11 1
Koosman 6-5, Frisella (7) and Dyer; Corkins, Ross (6), Greif 3-11 (7) and Corrales. Homerun: New York — Schneck (2nd).

Houston 110 000 000 0—2 13 1
Pittsburgh 000 001 010 1—3 9 0
Griffin, Ray (7) Gladding 2-4 (9) and; Edwards Howard (8); Moose, Hernandez (8), Giusti 4-4 (9) and Sanguillen.
Second game:
Houston 000 000 002—2 5 1
Pittsburgh 100 200 00x—3 8 0
Wilson 5-7, York (8) and Edwards; Kison 4-2, Giusti (9) and Sanguillen.

Philadelphia 001 100 122— 7 13 3
San Francisco 006 310 00x—10 8 2
Fryman 3-10, Twitchell (3), Nash (4), Lersch (7), Scarce (8) and Bateman, Ryan (8); Barr 3-2 and Reader. Homeruns: Philadelphia — Lutinski (10th), Freed (4); San Francisco—Fuentes (6th), Maddox (6).

Saturday
Pittsburgh 5, Houston 1.
Atlanta 4, Chicago 2.
Philadelphia 11, San Francisco 4.
Cincinnati 13, St. Louis 2.
Montreal 9, Los Angeles 2.
New York 2, San Diego 1.

AMERICAN LEAGUE
Eastern Division

	W	L	Pct	GBL
Detroit	46	35	.568	—
Baltimore	45	36	.556	1
Boston	38	39	.494	6
New York	37	41	.474	7½
Cleveland	34	46	.425	11½
Milwaukee	32	47	.405	13

Western Division

	W	L	Pct	GBL
Oakland	52	30	.634	—
Chicago	45	38	.542	7½
Minnesota	42	38	.542	7½
Kansas City	41	41	.500	11
California	38	46	.452	15
Texas	35	48	.422	17½

California 001 000 000—1 3 0
Milwaukee 000 000 000—0 2 1
May 2-7 and Stephenson; Colborn 2-1 and Felske.
Second game:
California 000 010 000—1 9 1
Milwaukee 000 000 02x—2 8 0

Allen, Clark 4-9 (7) and Kysnyer; Parsons 7-7, Linzy (9) and Ratliff.

Boston 000 103 020—6 11 0
Minnesota 001 000 000—1 4 1
Pattin 7-8 and Fisk; Blyleven 9-11, LaRoche (9) and Roof, Borgmann (9). Home runs: Boston—Smith (11th), Cater (4th).

Kansas City 000 000 000—0 5 0
Detroit 010 001 00x—2 5 0
Nelson 3-4, Wright (8) and Kirkpatrick; Slaybeck 3-3 and Freehan. Home runs: Detroit—Cash (17th), Rodroguez (4th).

Oakland 110 003 000—5 10 1
New York 000 000 002—2 9 0
Hamilton 6-3, Locker (7) and Tenace; Stottlemyre 9-11, Blasingame 7, McDaniel (9) and Munson, Ellis (9).
Home runs: Oakland —Rudi (9th), Epstein (16th); New York—Ellis (3nd).

Cleveland 000 200 000 000—2 11 0
Texas 200 000 000 001—3 12 0
Kilkenny, Lamb (4), Farmer 1-2 (11) and Fosse; Broberg, Lindblad (9), Pin 2-3 (11) and Billings.

Chicago 000 001 0—1 3 2
Baltimore 101 102 2—6 12 1
Wood 13-10, Rome (7) and Herrmann; Palmer 13-4 and Etchebarren. Home runs: Baltimore—Powell (9th).

Saturday
Minnesota 7, Boston 1.
Detroit 5, Kansas City 3.
California 4, Milwaukee 3.
Oakland 6, New York 3.
Baltimore 6, Chicago 3.
Cleveland 7, Texas 0.

International League
Tidewater 4-1, Toledo 0-3.
Peninsula 6, Richmond 6.
Rochester 7, Syracuse 0.

Saturday
Richmond 7, Peninsula 2.
Syracuse 4, Rochester 3.

Pacific Coast League
Hawaii 5-4, Albuquerque 2-3.
Tacoma 3, Salt Lake 0.
Eugene 4, Phoenix 2.

Saturday
Phoenix 7-4, Eugene 6-5.
Albuquerque 11, Hawaii 8.
Portland 4, Tucson 1.
Tacoma 4, Salt Lake 3.

Boxers Win

Jim Walshaw and Owen Richmond each fired four goals Saturday to pace London Boxing Club to a 17-5 Vancouver Island Senior "C" Lacrosse League victory over Nanaimo Native Sons at Juan de Fuca Sports Centre.

Murray Murralt (3), Dennis Begley (3), Brian Spaven (2) and Jamie McLeod fired the other Boxer goals.

O.C. CRICKET

LONDON (Reuter) — Results of Sunday league cricket matches:

Leicestershire beat Essex by 6 wickets. Essex 141 for 8; Leicestershire 147 for 4.

Surrey beat Lancashire by 3 wickets. Lancashire 140 for 7; Surrey 141 for 7.

Middlesex beat Glamorgan by 7 runs. Middlesex 212 for 4; Glamorgan 205, innings closed.

Derbyshire beat Gloucestershire by 51 runs. Derbyshire 260 for 6; Gloucestershire 209, innings closed.

Yorkshire beat Northamptonshire by 10 runs. Yorkshire 211 for 4; Northamptonshire 201 for 8, innings closed.

Somerset beat Hampshire by 3 wickets. Hampshire 222 for 8; Somerset 227 for 7.

Warwickshire beat Sussex by 7 runs. Warwickshire 156 for 7, Sussex 149; innings closed.

Worcestershire beat Nottinghamshire by 38 runs. Worcestershire 227 for 4; Nottinghamshire 189 for 6; innings closed.

HONDA
URGENTLY NEEDS
TRADES
"World of Pleasure"
PEARSON

Imperial centre
ESSO CAR CLINIC
Here's what to do...
- Come in and get straight answers about your car's condition before winter driving stops your car cold.
- No guesswork, no obligation.
- More than 200 individual tests by specially trained experts.
- Latest electronic equipment.
- Written diagnosis and explanation on all findings.
- Knowing is better than not knowing.
- Make an appointment today.

$12.95

592-2455 Hillside and Shelbourne Esso

The Mercedes-Benz 350SL.

A sports car for all seasons

With its removable coupe roof and soft roadster top you can live with the Mercedes-Benz 350SL all through the year.

It is neither loud nor cramped. Interior appointments and driving comfort equal those of a Mercedes-Benz sedan. In point of fact, the 350SL has more forward leg room! The doors even include ductwork that routes warming or cooling air up the side windows.

Yet for all its attention to comfort, the 350SL is a most respectable performer. Four disc brakes (ventilated in front); fully independent suspension and an overhead-cam fuel-injected V-8 are a few of its impressive credentials.

If you're looking for performance and year round comfort, we invite you to test drive this most civilized sports car. And when you do, we believe you'll want to make *this* the year you will finally own a Mercedes-Benz.

Mercedes-Benz

THREE POINT MOTORS LTD.
Government at Hillside 385-6737

HELP!

Lady! When you have a situation you can't handle . . . get help fast, through the

CLASSIFIED ADS

Classified is a very-much-alive employment service, geared to the needs of the average individual. The small amount you invest in a Classified Ad will repay you a thousandfold in prompt, satisfactory results.

It's easy to find competent, willing workers for continuous or occasional employment. Check the Situations Wanted Classification, or place an ad under Help Wanted.

PHONE 386-2121
Your Direct Line to a Competent Ad Visor in the
VICTORIA DAILY NEWSPAPERS'
Classified Dept.

BANG IN MONTREAL...

MONTREAL (CP) — An explosion under a parked truck carrying equipment for a concert by the Rolling Stones rock group shattered windows in apartment buildings and the Montreal Forum early today.

The truck, which carried the slogan "Let's get the show on the road" was holed in the bottom and Peter Rudge, the group's manager, reported some damage to speakers but not enough to cancel the performance.

"There will be a show tonight," he said. The group is to perform in the Forum, home rink of Montreal Canadiens of the National Hockey League.

The technical squad of the Montreal police was investigating but could not describe the bomb.

Neither police nor Rudge could find a motive for the bombing.

There were no injuries.

A Forum watchman, Gaston Lesage, 56, was sitting outside the rear door of the building about 15 feet from the truck when the explosion occurred shortly after 3 a.m.

"There was a hell of a bounce," he said. "All those window broke, a ball of fire came out from under the truck and then there was a lot of smoke.

"I ran to the phone and called my boss. I didn't call the police because a squad car had just driven past and turned the corner when the bang happened."

Howard Hamilton, vice-president and general manager of Canadian Arena Company which owns the Forum and the Canadiens, estimated damage to the building at about $400.

Mick Jagger at the Gardens

...JUST MUSIC IN TORONTO

TORONTO (CP) — The Rolling Stones came and went and Toronto the good lived up to its name Saturday night.

Prior to the Briths rock group's visit for two concerts at Maple Leaf Gardens, there was concern the city might be the sight of disturbances such as have occurred in other places where the Stones have performed.

Scalpers were about the only ones unhappy about the Stones' Toronto visit. In the last moments before each show, many reduced their asking price to cost and even below cost just to get rid of the tickets they had bought on speculation.

8th Escaper Nabbed After Raiding Home

BATH (CP) — A tip from a terrified 66-year-old woman helped police and prison guards capture today the eighth of 14 conviets who escaped a week ago from maximum-security Millhaven prison.

Police, working with tracking dogs and a helicopter, cornered an escaped prisoner identified as William Yardley, 24, of Toronto, serving 12 years for robbery. The capture came after a six-hour hunt set off by Bernice Milligan.

Mrs. Milligan, who moved out of her house in this community 15 miles west of Kingstone after the prisoners broke out of nearby Millhaven, decided the danger was past Sunday and prepared to spend the night alone in her home.

But early this morning she heard a noise downstairs. She sprang from her bed and flicked on the hall lights.

"I was really petrified. I stood there and it seemed like an eternity."

She telephoned neighbors and then went downstairs just in time to see a man jump through a rear window of the house. He had taken five cans of soup and a can of beans and had left a weapon — a wire-bound stick — behind in his haste.

Police immediately moved in on the area and provincial police with tracking dogs were in pursuit when he reached Lake Ontario and jumped in.

PINNED BY 'COPTER

Police searched the area and later found signs where he came out of the water. A helicopter pinned him down at dawn and police moved in for the capture.

Six prisoners still are free in the country's biggest prison break and there were signs during the weekend that some might have slipped through the intensive dragnet.

The other missing escapers: Donald Oag, 22, London, Ont., 11 years for manslaughter and related charges; Thomas McCauley, 35, 25 years for armed robbery, and Charles Boomer, 36, 37 years for armed robbery, both of Edmonton; Sreto Dzambas, 25, life for non-capital murder, and Gerald Lacroque, 32, 17 years for robbery, both of Toronto; and Rudolph Nuss, 25, St. Catharines, 20 years on five charges of armed robbery.

HONDA
URGENTLY NEEDS
TRADES
"World of Pleasure"
PEARSON

SKINNY!
FAST, EASY GAINS OF 8-10-15 LBS. & MORE REPORTED.
Skinny? Amazing Wate-On fills out cheeks, bustline, arms, legs, hips, the whole body. Men look more robust, women and girls more feminine, children less puny. Also helps fight the nervousness, sleeplessness and fatigue that so often accompany an underweight condition. Fruit flavored, pleasant tasting. At druggists. Satisfaction or return for refund.
WATE-ON

KODACOLOR FILMS
DEVELOPING AND PRINTING
OUR DAILY LOW PRICE
12 EXP. 2.99 20 EXP. 3.99
CITY PHOTO CENTRE
1227 Government St. (Opp. Post Office) 385-5633

SUPER FOOD!
CAPITAL
50 WEST BURNSIDE
FREE DELIVERY
Prices Effective
July 16, 17, 18, 19
Sun., Mon., Tues. and Wed.
OPEN EVERY DAY 9 A.M. TO 9 P.M.
We Reserve the Right to Limit Quantities
FRESH, CUT UP FRYING CHICKEN lb. 49c
SWIFT'S LARD 1-lb. print 18c
FLEISCHMANN'S CORN OIL MARGARINE 2-lb. Pkg. 99c
ONTARIO MILD CHEDDAR CHEESE lb. 89c
M.J.B. COFFEE 2-lb. tin 1.98
YORK FANCY ASPARAGUS TIPS 12-oz. tin 49c
FACELLE ROYALE FACIAL TISSUE Assorted colors. Small boxes. 5 for 1.00
IVORY LIQUID 24-oz. Giant Size For your dishes 69c
SWEET, JUICY SEEDLESS GRAPES lb. 39c
FRESH CORN ON THE COB 10 for 99c

b.c. briefs

Curious Young Bears Infiltrate Exclusive Area

WEST VANCOUVTR (CP) — Curious young bears are causing a problem in West Vancouver where about a dozen of the animals have been reported prowling the street anrd yards of the exclusive British Properties subdivision and along the Upper Levels highway.

Police said they received one report from a woman who said that when she went outside to photograph a bear, the animal scooted through a kitchen window and ate her lunch before heading back into the bush.

Wildlife officials are trying to round up the bears and return them to the wild.

Winch Honored

VANCOUVER (CP) — The city's Sikh population honored veteran Socialist Harold Winch Sunday for his work on behalf of East Indians.

Winch, 65, became the first non-Sikh to receive a ceremonial sword, the Kirpan. More than 1,000 persons assembled in the Khalsa Diwan Society's Sikh Temple in South Vancouver for the cermony.

In an address, Winch said it was 25 years ago this year that East Indians won the right to vote. He said that with India and Canada both members of the British Commonwealth, it was a disgrace to deny Indians the right to be equal.

Victim Identified

WILLIAMS LAKE (CP) — Caroline Mary Vaughn, 26, was identified Saturday as the woman killed in a single-car accident 20 miles north of here. She died Monday when the truck in which she was riding rolled over. An inquest has been ordered.

Inmate Escapes

AGASSIZ (CP) — Police were hunting today for Ellis Cann, 41, who escaped from Agassiz Correctional Camp. Cann escaped while on a fishing trip with nine other inmates and a guard. He was serving a three-year sentence for fraud.

Talks Tuesday

KAMLOOPS (CP) — Talks are scheduled Tuesday between officials of the United Steelworkers of America and Lornex Mines aimed at ending a strike of 400 miners that started July 3. The miners, presently on base rates ranging between $3.54 and $4.82 hourly, went on strike for higher wages only three months after Lornex Highland Valley Mine began operations.

MULLINS MARINE
10-SPEEDS
LOW MONTHLY TERMS
918 YATES STREET

The Toyota Half-Ton;
biggest engine in this size of import truck. Only $2630*

Its big 2000 c.c., 110 horsepower overhead cam engine puts out more power than its competitors with their 1600 c.c. and 1800 c.c. engines. Power enough to haul a trailer and a full load of camping equipment with ease. Strong and reliable enough to take you into hidden spots on hunting and fishing trips or camping vacations. The Toyota Half-Ton has what it takes to get you there and bring you back with the economy you expect from an import.

The 2 litre engine is teamed with a smooth, synchromesh four-on-the-floor transmission. Its rugged suspension can manhandle the roughest back trail. Unit body cab construction and the "car-comforts" we build in, make the roughest going easy on you. Which all adds up to so much value when you consider its low price and good mileage.

So if you dream of discovering the beauty and peace of quiet places, off the beaten trail, discover our Toyota Half-Ton. It's more than just a tough truck. It can do a whole lot of things. And what they are depends upon what you want to do.

TOYOTA

*Suggested retail price $2630. F.O.B. Vancouver, Calgary, Toronto, Montreal and Moncton; local transport, tax and licence extra.

Toyota trucks and cars are sold and serviced from coast to coast in Canada and throughout the world.

VICTORIA
Metro Toyota Ltd.
625 Finlayson (Between Douglas and Burnside) Tel: 386-3516

Saunders & Hitchman Sales & Service Ltd.
2040 Cadboro Bay Road Tel: 592-2471

DUNCAN
Vic Palmer Toyota Ltd.
6529 Trans Canada Highway, Box 1000 Tel: 746-5111

NANAIMO
C & R Motors Ltd.
1050 Terminal Ave. North Tel: 754-2321

SPILL AVERTED

A tug and barge loaded with 117,000 gallons of fuel were refloated at Silva Bay on Gabriola Island at high tide Saturday night after running aground Friday.

A department of transport spokesman reported Sunday that none of the barge's 34,000 gallons of diesel oil or 83,000 gallons of gasoline was spilled.

The tug Scimitar was towing the Gulf Logger, operated by Gulf Oil Canada Ltd. when she and her tow went aground. The barge, Gulf Hedgehog was towed over from Vancouver Saturday. Some of the fuel was transferred from the Gulf Logger to her so as to lighten the grounded craft.

After she floated free the Gulf Logger was towed the rest of the way to the marina and the remainder of her load taken off.

Victory Near for Smallest Maui Racer

The smallest boat in the Victoria-Maui race was expected to cross the finish line today, winning the sailout on handicap.

W. B. Black's Cherokee, a 32-foot sloop from the Corinthian Yacht Club has to be given two days on handicap by the 53-foot Odusa of the same club, first boat to finish the trans-Pacific race.

Skippered by E. H. Zahn, Odusa finished in 14 days, 23 minutes and 12 seconds, toppling the record set by Lol Killan's Graybeard in 1970. Graybeard's mark was 15 days and 45 minutes.

Launched in February, this was Odusa's first ocean race. Zahn attributed her performance to "a good boat, a good crew and good navigation."

Zahn said Odusa's crew had experienced only minor problems, such as a blown-out spinnaker.

"The round of celebrations afterward was rougher than the trip," he quipped.

Like Odusa, Cherokee was one of the pack that chose to turn south in order to pick up the trade winds early while others gambled on the direct route.

The first boat to turn south was the 37-foot Co-Motion, designed and built by Seattle aeronautical engineer Phil Peoples and his two sons.

She was second to finish, crossing the line about noon Sunday.

She had been neck-and-neck with Bill Niemi Jr's. 42-foot Nautical II, but faulty navigation on the part of the latter resulted in her trailing Co-Motion over the line by five hours.

Nautical missed the Molokai Channel and had to finally retrace her trek back to the line, losing her chances of becoming over-all winner.

Also expected to finish early today is Tom Bush's Satin Doll of Seattle.

Depending on wind, all boats should have finished by noon Wednesday.

Three of the 19 boats that started at Brotchie Ledge in July have dropped out of the race, including the Victoria entries Pandora and Eyviva.

Maverick Barber Awaits Summons

Carlos Almeida, manager of Mayfair Barber Shop has refused to cut his hours and kept his promise — to open shop Friday evening and today.

According to the bylaws, barbers must close Sundays and one other day and at 5:30 p.m. on open days.

Almeida had no objections to the bylaws until a few weeks ago when Mayfair Shopping Centre began opening six days a week. "The bylaws were good at the time they were made but times have changed since then and they're no good any more," he said.

So he opened Monday, July 3. Business was good and nothing was mentioned about being open an extra day. He opened again Monday, July 10 and Victoria police went to his shop and asked him to close.

He remained open and police promised to deliver a summons if he opened Monday, July 17. This morning Almeida had not received a summons but if the police follow his example and keep their promise, it will be delivered sometime today.

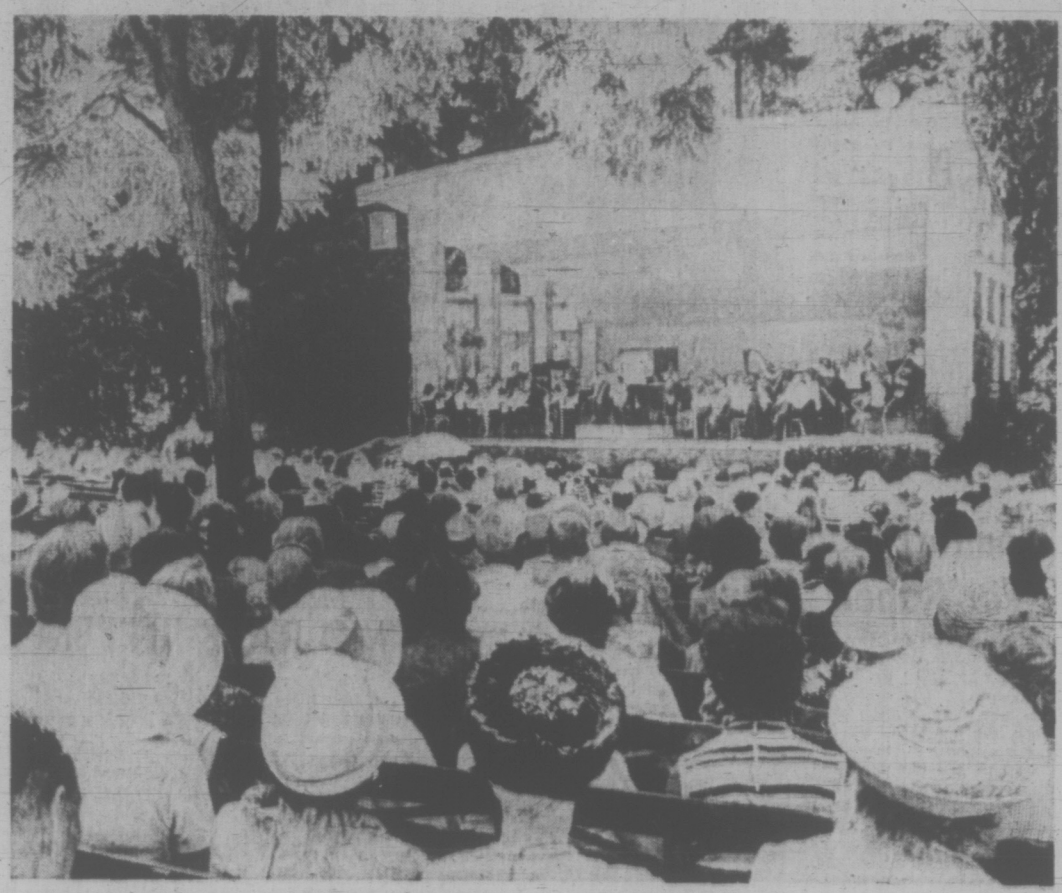

—John McKay photo

Victoria Symphony Orchestra performs before sun-drenched audience at Beacon Hill Park

Music on a Sunny Afternoon: Victoria's Crowning Touch

By AUDREY JOHNSON
Times Staff

An American visitor summed up the Victoria Symphony Orchestra's opening open-air concert Saturday as the "crowning touch" to a beautiful city.

The audience had begun to gather even as Laszlo Gati was putting his orchestra through a trial run at Centennial Square.

At first it was a solid core of about 200 symphony buffs who arrived with folding chairs and sunglasses.

They settled themselves purposefully as close as possible to the cordoned area that contained the orchestra. Behind, the glass facade of the McPherson Playhouse mirrored the color and movement in the square.

Awaiting concert time, two women in sun-shading hats embroidered earnestly. Some people read, some chatted and some, accompanied by mooching pigeons, nibbled.

The crowd grew until the stepped approaches, the brick walls and the fountain's perimeter were thickly clotted with people — teen-agers, oldsters, tots.

TRAFFIC AND SUN

Traffic noise drifted in but the westering sun, which seemed to refuse to sink behind the McPherson, caused the most inconvenience.

Gati announced the start of the concert with the remark that the program announcements would be bilingual — "Hungarian-English" — then he followed up with a few phrases in fluent French.

Responding laughter and applause blended into the opening phrases of Rossini's Italian Girl in Algiers overture.

After this spirited, captivating music came something quite different with the introduction of pocket-size artist-virtuoso Masuko Ushioda and her noted cellist husband, Laurence Lesser.

With the orchestra these two gave a superb performance of the beautiful and brilliant Brahms violin-cello concerto.

HARDLY POP

Brahms, as the maestro himself said, is hardly pop music, but for most of the people the strutting pigeons, the traffic sounds, the wandering children and the bright sun appeared to be no longer a distraction.

Dvorak Slavonic Dances and Liszt's impassioned Rhapsody No. 2, completed the program and brought the seated members of the crowd to their feet in a long surge of applause.

After the concert started the audience swelled to something between five and six hundred as visitors drifted into the square, paused, to snap pictures and stayed to listen.

"It's great," said one American with a four-year-old youngster perched on his shoulder. "We've always known Victoria was a beautiful place but this has got to be the crowning touch."

The complete program was repeated Sunday for another big audience in Beacon Hill Park—more than 5,000, largest ever in the park.

Tonight two different program will open the Heritage Court series of 20. An hour long they start at 6 p.m. and 7:30 p.m.

Loganberry Lancers Ready for Challenge

By PAT DUFOUR
Times Staff

Central Saanich police chief John Gelling is in training.

He'll be the highest-ranking officer taking part in Nanaimo's annual bathtub race Sunday, July 23.

He may not be the most successful.

Gelling admits he'll have his work cut out to compete against the Saanich police's entry, backed as it is by a host of commercial sponsors and a "cheer section" of about 90 constabulary, decked out in T-shirts, specially ordered and enscribed for the occasion.

His Saanich rivals are racing under the name SPURT (Saanich Police Unbelievable Racing Team).

Gelling will be representing CSLL — "that's for Central Saanich Loganberry Lancers, which is what people call us."

His equipment is slightly under par compared to Saanich's brand new bathtub and motor.

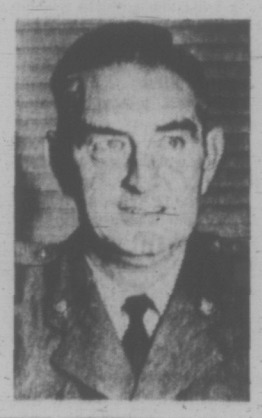

GELLING
... tub with a big T

"Our tub is spelled with a big T, because it is a tub. It's a veteran of three races and we're not sure whether she'll stay afloat long enough to get over the starting line."

The Saanich entry will be immaculate — painted by a commercial outfit with the finishing touches being added by a municipal employee.

Central Saanich will settle for lashings of house paint "probably in passionate pink, like longanberries," slapped on by the chief's daughter.

Gelling says his daughter and his son, who's chief mechanic for the tub's aging motor, are his full racing team.

He's not pulling rank by deciding to helm the tub that, hopefully, will carry Central Saanich colors into the race across the Strait of Juan de Fuca.

"We have only six men on the force and the only other man off that day is going to be with the Saanich team, so I'm told!"

With such a restricted force, Gelling admits the "scrounge" tactics of his department have been less productive than Saanich's.

ESCORT WANTED

He's still looking for someone to offer an escort boat big enough to be allowed to cross the Strait.

Gelling, as part of his training, is hoping to trim off a little weight.

"Saanich has put the lightest man they can find in their boat while we're stuck with my 200 pounds!"

Gelling's training camp faces a climax this weekend when the aging tub is scheduled for a trial run.

Site of the trial has not been released.

"The location is secret," Gelling insists." we don't want to be too embarrassed."

Ask the Times

Q. Could you tell me what was the registration of the Knowsley Hall, how long did she sail and what was her fate? G.L.

A. A Maritime Museum official says she was built in 1903 by Awan, Hunter and William Richardson Co. Ltd., ran in the Hall line which was later taken over by Ellerman, to the Far East out of Liverpool.

But Lloyd's registry stops mentioning her in 1929, without explaining her fate.

For more information write to Ellerman Line, head office at the Tower Building, Liverpool, England.

LOCAL SHIP MOVEMENTS

DEPARTMENT OF TRANSPORT

Quadra on Station Papa, Douglas at Merry Island, Vancouver in port, Ready in Hecate Strait patrol area, Rider and Racer in Sand Heads patrol area, Camsell at Peara Bay.

NAVY

St. Croix and Chaudiere at sea, returning 2 p.m. Aug. 4; all other ships in port.

MARINE SCIENCES

CSS Vector in Vancouver, CSS Parizeau at Skull Cliff; CSS William J. Stewart at Prince Rupert, Laymore at mainland inlets, CSS Richardson in port.

TROLLER CRIPPLED

The Pacific Rescue Coordination Centre at CFB Esquimalt has issued a hazard-to-navigation warning to steer clear of a foundering troller last seen four miles south of Active Pass in the Strait of Georgia.

A father and son, believed to be from Vancouver, were taken aboard a tug Sunday after they had left their crippled troller Eltrym in a dinghy.

They were later transferred to the mainland by hovercraft.

In the Hecate Strait area today an American fish boat was proceeding to shelter under her own power, after having been the object of a marine and air search Sunday night.

A PRCC spokesman said today the weather was rough with winds blowing about 35 knots when the boat was reported taking on water Sunday at 7:30 p.m.

Despatched to the scene were the coast guard cutter Ready, the department of fisheries vessel Laurier, the tug Gulf Bea and three fish boats — the Shaula, Patsue and Snowball.

A Buffalo 456 from CFB Comox carried out an air search.

After being located, the fishboat was taken under tow by Laurier until about 4 a.m. this morning when she was able to proceed under her own power.

The two incidents were the most serious of 40 dealt with by the centre over the weekend.

Victoria Times

MONDAY, JULY 17, 1972 — 17

SECOND SECTION

Therapy Policy Denied

By LINDA HUGHES
Times Staff

Officials of Eric Martin Institute have denied charges by the Canadian Schizophrenic Foundation that they refuse to use new biochemical therapy for the treatment of mental illness.

"EMI does not have a treatment policy," one hospital official explained, "every patient is private — as in any hospital.

"Specifically, if a doctor decides that his patient should undergo this form of treatment (chemotherapy), he issues instructions and the hospital complies. It is the doctor's decision."

EMI and other hospitals have recently come under attack by the CSF who say the approach of Dr. Abram Hoffer, a psychiatrist from Saskatoon, is far more effective than traditional psychotherapy.

Hoffer's theory is that schizophrenics are ordinary people whose brains are malfunctioning due to biochemical imbalances. Heavy doses of certain vitamins can therefore restore the natural balance and patients can be permanently cured.

Spokesmen for the Victoria chapter of CSF, which was established here in January, and has since grown to 80 members, say the "whole trend of treatment is towards biochemistry."

New research, they say, is proving physiology to be the cause of mental illness.

Hospital officials emphasized that the 15 psychiatrists working out of EMI have been trained throughout the world, have access to all available literature and attend conferences all over North America.

"Surely," the spokesman said, "these highly trained men would embrace any therapy that was proven effective.

"The medical profession is admittedly conservative," he added, "but any new discovery is brought up and discussed, and if it's worth is proven doctors may go ahead and use it."

He said as far as he knew Hoffer's therapy was not in use at EMI but doctors might be conducting such programs out of their offices.

More Sun To Come

It's hot, it's hip — it's here to stay.

After suffering sogginess that would give any province a deflated ego, British Columbia is finally enjoying the sunshine that Chambers of Commerce boast about.

And, there's more to come.

HOT SPOTS

Along with Kamloops, Victoria basked in 82 degree temperatures Sunday while Hope became the "hot spot" with 91 degrees, Lytton coming a close second with 87 degrees.

Northerly winds cooled Vancouver to a moderate 70 degrees and Prince George relaxed in 72 degree temperatures.

In contrast, Prairie provinces that have been sunbathing while we've been wading through the wet stuff, were peppered with thunderstorms.

Rain descended on Edmonton in 70 degree weather while Calgary was a coolish 68 degrees.

In spite of showers expected on the outer coast of Vancouver Island Tuesday, Greater Victoria is expected to get away with a few bands of cloud. Temperatures should be in the high 70s, levelling off to the mid 50s overnight.

FIRES UP

After Tuesday, it should be back to more of the tanning temperatures of today.

The recent wet weather may have wilted the tourist trade but it's saved quite a few fire-fighting tax dollars.

Up until last Thursday, a total of 915 fires had been reported since Jan. 1 compared to 947 for the same period in 1971.

Costs of fighting this year's fires amounted to $1,198,500, compared to last year's figure of $1,741,000.

Sun and Skills Shine at All-Sooke Day

By BRUCE OBEE
Times Staff

Parked cars lined Sooke Road for a mile on both sides of Sooke River flats Saturday when an estimated 13,000 people gathered to watch one of the world's finest logging exhibitions at All-Sooke Day.

Some people arrived in campers Friday night and others began arriving about 10 a.m. Saturday for a meal of barbecued salmon or beef and a bowl of clam chowder before Maj.-Gen. George Pearkes officially opened the day at 1:15 p.m.

Others escaped the 80-degree temperatures by playing bingo under the trees while some took to the shady beer garden which was stocked with 250 cases of beer.

People of all ages and sizes were dressed in anything from their best suits to Bermuda shorts. One particularly noticeable outfit was worn by an old timer from Sooke — his best dark suit and a pair of clean white sneakers.

Every seat in the bleachers was filled and the hillside at one end of the outdoor arena was covered with wall-to-wall people.

Eliminations for the logging competitions began at 10 a.m. and the finals got under way after a brief intermission about 1 p.m.

Best all-round logger was Earl Marcellus of Snoqualmie, Wash., who won the same trophy two years ago.

He won first place in the open springboard chop, the standing block chop and the axe throwing competition. His time of one minute, 17.9 seconds in the springboard chop made him the new Canadian champion.

Three members of a Sooke family took home four trophies. Elanine Hansen won the under 16 log birling contest, beating five boys.

Her brother, David, 13, won the novice log birling and the under 14 axe throwing.

Their father, Gerhart, won the power saw bucking with a time of 14.4 seconds.

WORLD CHAMP

Phil Scott of Barrington, N.S., world champion log birler, won the Canadian championship in the same open event.

World champion speed climber Larry Downing of Castle Rock, Wash., won the Canadian championship in that event.

Other firsts were: springboard chop, novice, Alvie Marcellus of Snoqualmie, Wash., 51.2 seconds; log bucking, Richard Coss of Port Alberni, one minute, 3.2 seconds; underhand chop, novice, Brian Christensen of Campbell River, 32.8 seconds; chokerman's race, open, Armand Didier of Duncan, 19 seconds; speed climbing, novice, Bob Jamison of Ladysmith, 21.2 seconds; log bucking, open, John Martin of Sooke, one minute, 4.5 seconds; obstacle pole bucking, open, Ron Hartill of Sooke, 14.4 seconds.

Winners of the team relay race were Larry Downing, John Kasnick, Dick Herrling, Alvie Marcellus, Jack Adams and Earl Marcellus.

The Victoria Times Baby Cup was awarded to Heidi Marrianne Mueller, 15 months, daughter of Mr. and Mrs. K. Mueller of 431 Durban Street, Victoria. Heidi was judged best of 56 babies.

Best Sooke baby was Jason Tray Hird, 17 months, and the best baby under six months was Trent Pitre, five months, of Sooke. Trent's sister, Karen was best Sooke baby last year and his mother, Diane was best baby at All-Sooke Day 24 years ago.

LADYSMITH WINNER

For the second consecutive year Mrs. Marg De Frane of 4231 Carey Road, Saanich took home the ladies' nail-driving trophy.

Topping off the logging event was comedian-tree climber Art Williams of Ladysmith. Dressed as a women, Williams climbed to the top of a 110-foot pole throwing off bits of clothing along the way.

At the top of the pole he threw off his safety line and spurs and stood on his hands before falling backwards to slide down a 200-foot cable to the ground.

All-Sooke Day, co-ordinated by the Sooke Community Association is held on the 14-acre Sooke River flats. In 1939 the association bought 11 of the acres for $1,000.

The day began as a picnic in 1933 and some of the older residents can still remember carrying their picnic baskets to the same place and sitting beside the river with the entire population of Sooke — about 35 people.

—Photo by John McKay

Baby champ with mother, Mrs. Erich Mueller

Would You Open Door To the Avon Man?

NEW YORK (WP) — "Ding, dong. Avon calling."

Open the door and there is your Avon representative—five feet seven and a half inches, about 142 pounds, brown hair, eyeglasses. Everything seems normal, right down to the brocaded sample bag — except that it isn't the Avon lady, it's the Avon Man.

Would you close the door? Avon thinks you might and that's why the company told Robert Wengrzynek to stop selling its toiletries, cosmetics and perfumes.

Wengrzynek (pronounced vin-jin-eck) is a laboratory technician from East Brunswick, N.J., who sold Avon products in his spare time from last September to May, when he was told to stop. Actually his wife Shirley is the Avon representative, one of about 550,000 around the world who last year sold more than $873M worth of beauty aids, toiletries, room fresheners and fragrances. Wengrzynek has been only an "unofficial" salesman.

Early this year, Mrs. Wengrzynek developed a problem with a foot and couldn't cover her assigned territory, so her husband took it over. It wasn't anything new to him, because he often accompanied his wife and, on occasion, made deliveries and took orders himself. He knew many of the customers and, with his technical background — he works for a company that makes essential oils for perfumes — he was able to answer many questions.

Nevertheless, the local Avon district manager called Wengrzynek in May, after he had been selling alone for a few weeks, and told him to stop. "It wasn't a complaint, actually because there were no complaints against me," he says. "It's just that it wasn't their policy to have a man go around as an Avon representative. They don't advertise men."

A spokesman for Avon says the company does not have any policy concerning the sex of its representatives — and, in fact, is not allowed to by law. "We can't even advertise for representatives on the women's pages," he says. He concedes that "there are a few" male representatives working for Avon, but says the company has no exact count.

Sales representatives are selected by the district managers, all of whom are women. The company refused to say how many district managers it has, although a published report late last year put the figure at 1,800. Avon reps are given exclusive areas which usually include about 200 homes. The company likes the women to work in their own or nearby neighborhoods, since most of them have families and do not have the time for much travelling.

NO MONEY
'TIL MID-AUGUST
HONDA
"World of Pleasure"
PEARSON

Furniture against wall frees floor

CAREFUL PLAN SAVES SPACE

By PAULINE GRAVES

If you live in a house or an apartment where space is limited, you probably have learned to make the most of every inch of space. Sometimes this makes you think harder than usual, but you will find it gratifying when your home has individuality.

Here is an idea that makes the most of limited space, and it requires no handiwork or skill. It is the putting together of elements in a way for which they were not particularly intended. Wall systems were devised as a derivation of bookcases. With cupboards and cabinets, however, they offer storage as well. And because they hang on the wall rather than stolidly standing on the floor, they have a light look. Generally, most people use wall systems in rooms for living, but in this small dining room they work beautifully.

Used in a matching pair, the wall systems just about fill the whole wall, but the space between them is the width of a dining table. The dining table stands between the shelves, the table and against the wall, and the three furniture pieces fit together so well, they appear to be one unit. In fact, the look is architectural, that of custom-made built-ins.

However, there is more flexibility than with a built-in. Set for four persons, the table remains in place. When six are served, the table pulls out from the wall, and two more places can be set, one at each end.

OWL REXALL DRUGS

There is much confusion about drug prices due to many stores claiming to have the lowest prices. Actually no one store can have the lowest price on all items all of the time. Owl Drug doesn't make this claim, but we do say that Owl's regular discount prices are competitive and our specials show good honest value. Pay us a visit.

CHECK AND COMPARE
FREE DELIVERY
724 FORT — MAYFAIR SHOPPING CENTRE
PRESCRIPTIONS

Comfort Call For Raped

WASHINGTON (AP) — For women in the United States capital who suffer the brutal experience of being raped, advice and comfort, often from other rape victims, now is just a telephone call away.

Staffers say the month-old Rape Cricis Centre is receiving about 20 calls daily from current and past rape victims and their families who seek medical and legal advice and, sometimes, just sympathy.

The dozen or so women who organized the centre include several former victims of rape.

Dying Need Help to Show Grief

MD RAPS 'INTERFERENCE'

CHICAGO (CP) — Doctors should help dying patients to express their grief and know when the patient becomes ready to accept death, an expert writes in the Journal of the American Medical Association

Dr. Elisabeth Kubler-Ross writes:

"I think a golden rule for us as physicians is to know enough to stop the extraordinary measures when a patient has reached the stage of acceptance. When the pateint has come that far, then I think many of us know that such interference is no longer therapeutic, and may only gratify our own needs."

Dr. Ross, medical director of the South Cook County Mental Health and Family Services, Chicago Heights, Ill., outlined five stages that most terminally-ill patients pass through, given enough time before death.

These range from initial shock and denial when they learn they are seriously ill, through anger, bargaining, and depression before the final stage of acceptance is reached.

"The knowledgeable physician," said Dr. Ross, "particularly one who is himself comfortable in facing the dying patient, can help these patients pass through one or all of these stages by appropriate verbal and non-verbal support."

Particularly important, she said, is the patient's confidence that, even with no more surgery or medical treatment possible, his physician will continue to care for and stay with him until the end.

Many physicians and other health professionals are uncomfortable about dealing with dying patients, Dr. Ross said.

"I think physicians have it much harder," she said. "We are trained to heal, to cure, to prolong life, and I think many of us feel that a patient's death is like a defeat or a failure."

An important thing to understand, she noted, is that a patient's reactions to various stages of dying are normal behavior.

"We should be trying to tell our patients that it takes courage to cry. We should help them express their grief."

Dr. Ross contended that subconsciously people cannot conceive of their own death. There is a feeling that "I be-body in this room — but not to me"

Although personal attitudes and fantasies about death have changed little over the years, Dr. Ross said, the view of society has changed, to one of death-denial.

This is because society has mastered many of the natural causes of death, such as epidemic diseases, while at the same time creating weapons of mass destruction that depersonalize death, so that men no longer can defend themselves against their enemies face-to-face.

"We live in the illusion that since we have mastered so many things, we shall be able to master death," too," she declared.

Puppeteer Heading Off to Sun

elizabeth forbes

Vivian Combe, world traveller, creative artist and puppeteer par excellence, is setting out at the end of September (or at latest in early October) for the island of St. Helena, in the South Atlantic.

There are two reasons for her decision to live "perhaps for two years" on this island that to most of us is known only as a place where Emperor Napoleon was once a prisoner.

First, for health reasons. To get away from winter weather conditions here and to find a warmer and more equable climate.

Secondly, Vivian Combe is a dedicated member of the Baha'i faith. And that faith urges its members to travel to far places and spread its belief that the world is one country and Man its citizens.

"We do not preach on street corners or shout from pulpits," Miss Combe says.

Rather, she explains, "we show our belief in the way we live and through a quiet and friendly interest in all peoples, regardless of race, creed and color."

Already there are Baha'i families settled in Jamestown, largest centre on St. Helena.

Vivian Combe will live in that town. She will take part in firesides (the Baha'i equivalent of meetings) held in the various homes. And she believes "as people become interested in us they will come to those firesides. They will learn and then go on to believe."

Miss Combe, member of a pioneer Victoria family, came back to this city a little over two years ago after a lengthy stay in Hawaii.

Immediately she mounted a campaign to revive the ancient art of puppetry in which she had become vitally interested and to restore it to a rewarding hobby for both adults and children.

She opened rooms in the D'Allard Building on Yates Street "as a place where others interested in this ancient art could meet, discuss problems and produce entertainment of a new and imaginative kind."

A renewed friendship with Josephine Godman, long a champion of our native Indians, turned the Combe thoughts toward producing, through puppetry, coast Indian legends.

Intrigued by the Clutesi book, Son of Raven, Son of Deer, and with the author's consent, she created characters from two of the legends in puppet form using authentic materials like cedar bark to make the costumes.

When Miss Combe leaves for St. Helena, those Indian puppets will be carefully stored here until she returns.

She will, however, take a set of puppets recently created for a Persian story, with the help of people from that country (Iran) now living in Victoria, background music and narrative are now being taped.

In what she expects will be her last appearance here before taking off for Capetown, South Africa, en route to St. Helena, Miss Combe will present this new puppet play at the Butchart Gardens at noon on Saturday, July 29, during a world Esperanto conference.

In honor of the occasion, the narrative will be given in both the Esperanto language and in English.

HEARING AIDS

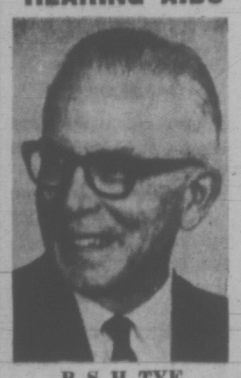

B. S. H. TYE

Hearing Aid Specialist since 1938, invites you to take on trial a Radioear hearing aid adjusted to your individual requirements. Victoria Hearing-Aid Co., 209 Yarrow Bldg., 645 Fort St., Phone 383-5125. ($50.00 Hearing Aid Available.)

dear abby

The Short of It

DEAR ABBY: My husband was recently hired by a man who has got to be some kind of weirdo. Listen to this:

This man owns his own business, and he refuses to hire a man who is taller than he is. (He's about 5 feet 7. Fortunately my husband is 5 feet 5.)

My husband says the other employees told him that the boss doesn't want any big men around him, but he digs big women! His secretary is a head taller than he is, and his wife is even taller than his secretary.

I've never heard of such a nutty hangup, and am not crazy about my husband working for a kook like this. If you can figure it out, please let me know — Shorty's wife.

DEAR WIFE: Obviously the boss doesn't mind being looked down upon by women, but he dislikes being dwarfed by another man it probably has something to do with his competitive attitude toward men, and a desire to be "mothered" by women. If your husband has achieved his full growth he has nothing to worry about.

DEAR ABBY: In reference to your recent advice to "Confused" concerning marriage between a Lutheran and Catholic, neither of whom wanted to be married in the other's church. Recent changes in the Roman Catholic Church now permit a Catholic to be married by a minister, rabbi or civil official when there is sufficient reason and permission of local bishop is obtained. — Sincerely, Lt. R. L., Catholic Chaplin, U.S.N., Milton, Fla.

Problems? Trust Abby. For a personal reply, write to ABBY, BOX 68700, L.A., Calif. 90069 and enclose a stamped, addressed envelope.

For Abby's booklet, "How to Have a Lovely Wedding," send $1 to Abby, Box 69700, Los Angeles, Calif. 90069.

LADIES!
THE SALE YOU'VE BEEN WAITING FOR—
FASHION BOOTERY'S ORIGINAL
$1.00 SHOE SALE
MON., 8:30 'til 9:00 p.m.
TUES. - WED. - THURS. - SAT.
9:00 to 5:30 p.m.
FRIDAY 9 to 9 p.m.
BUY 1 PAIR AT REGULAR PRICE; CHOOSE ANOTHER PAIR OF EQUAL VALUE
FOR ONLY $1.00
- ALL STYLES
- ALL COLORS
- BACK TO SCHOOL SHOES
- SANDALS
- DRESS HEELS
- AN EXTRA PAIR FOR AN EXTRA DOLLAR!

SORRY—
- All Sales Final
- No Exchanges or Refunds
- No C.O.D.'s
- No Charges

OPEN ALL DAY WEDNESDAY
OPEN FRIDAY 'TIL 9 P.M.
THE FASHION
BOOTERY
711 Yates Street
Phone 384-8515

the nicest way to the U.S.A.!
Sidney/Anacortes Ferry
LINKING VICTORIA WITH THE MAINLAND

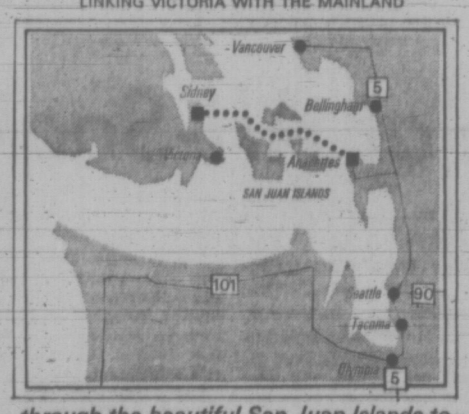

through the beautiful San Juan Islands to
Seattle 1½ Hrs. Drive from Anacortes
Portland 3½ Hrs. Drive from Anacortes
Vancouver 1¾ Hrs. Drive from Anacortes
BRITISH COLUMBIA
WASHINGTON STATE FERRIES
For Ferry Information, 656-1531 - 382-7254

WHO?
Has School Uniforms at Reduced Prices . . .
W&J WILSON
JUNIOR DEPARTMENT
Gov't at Trounce Alley

Coated Lenses
Your eyeglass lenses can be coated in many different colors and densities. Soft, anti-reflection for every day. Deep sunglass colors for outdoor use. See the advantages and variety of SURFCOATED LENSES at

DISPENSING OPTICIANS
Prescription Optical

DIVORCE
Can I Afford It?
We offer:
- a reasonable price
- easy terms
- fast confidential service
UNIVERSAL DIVORCE FINANCING LTD.
For your FREE COPY of Canada's Divorce Act
No. 323 - 645 Fort St., Victoria
Phone 383-8716

Teacher Leslie Holden, right, admires paper flowers with Debbie Schlutter

South Park Has Recipe For Summer

Take a group of children aged 6 to 15, one summer vacation, eight enthusiastic female students and a $9000 Opportunities for Youth grant.

Add a morning arts and crafts workshop, afternoon games and activites and Friday trips to the beach and country.

You'll find all these ingredients on the second floor of South Park School Annex this summer, being mixed by people like the Trelawny sisters.

Jill Trelawny, a child psychology student at the University of Victoria, paint pots, makes paper flowers and plays floor hockey with her South Park summer pupils five days a week. She's uncertain if she'll return to university this fall. An observer gets the impression that the campus seems dull stuff by comparison with what Jill's doing now.

None of these "summer art teachers" would call herself a professional artist. In fact, they're glad they're not. Daphne Trelawny, Jill's older sister, says the group doesn't experience the frustrations that the professional might when trying to teach his craft to children.

Jill, Daphne and other craft group members began work in June, teaching art to South Park classes. By the time the summer vacation came round, they were already well known by students. The teaching approach used is a free form, unstructured one. It's got to be.

"Children here are really independent," says Jill. "They know how to take care of themselves."

This independence made it obvious from the very start that the summer arts and crafts program would be no "babysitting service."

"You have to be prepared to get down and work together with the children," says Daphne Trelawny. "Mere supervision just isn't enough."

Brian Tugwell, project coordinator at South Park, says the arts and crafts program's success lies in the community mix that brings together a wide variety of age groups and interests. Preschoolers and senior citizens are quite likely to compare notes with the 6 to 15 year-olds within the context of a community school system like that at South Park, says Tugwell.

Shut eyes for pottery surprise

Male sewing trio shows three ways of looking at the subject

—Irving Strickland photos

family

WENDY DEY – EDITOR

Montague BRIDGMAN Ltd.
China Crystal Gifts
811 Government St 383-0821

Oldest Animal Pattern Key to Our Existence

By WALTER SULLIVAN
Special to The Times

SEEWIESEN, West Germany (NYT) — The domestic problems of the cichlids, a group of tropical fish, have a familiar ring. While one cichlid is away, patrolling the territorial perimeter of the couple's province, the other stays home to care for the young. Tour of duty done, the guardian returns home filled with aggressive feeling — for all the world like a human breadwinner fresh from office battles.

Ritual Rage

But the cichlid doesn't vent its spleen on its mate. Instead, the two fish confront each other in a ritual rage, glaring, bodies swollen. And then, rather than attacking one another, they part. The mate who has been at the nest darts off to use up its aggression in vigorous range-riding, while the other — its rage relieved — settles down for a quiet session with the babies.

One of the oldest patterns of animal behavior is pairing. In man, it has evolved into a variety of complex forms: marriage, for example, or the "buddy system" used by those venturing into the perilous depths of the sea or onto the lunar surface.

In an effort to seek out the simplest, most fundamental features of pairing behavior, researchers here are studying the social activities of shrimp, fish, birds and bats. The lessons learned, though they may not be immediately applicable to man's concerns, are expected to shed light on the basic elements of a phenomenon central to human existence.

The work is the outgrowth of early efforts by Dr. Konrad Lorenz, a founder of the centre here, known as the Max Planck Institute for Behavioral Physiology. Lorenz, who is now nearing retirement, gained wide fame for his research on geese and fish, as well as his writings on aggression and other behavioral subjects.

The younger generation of researchers here is now blazing new trails by studying, for example, the unusual pairing instinct in a species of shrimp that are believed to be the only invertebrates (spineless animals) that live in pairs. However, while monogamous in their companionship, the shrimps are not always so in their sexual behavior, setting them apart from most pairing species.

Moreover, studies under way here for some nine months, have shown so far that they remain paired indefinitely — behavior by no means universal in human or animal kingdoms. In a number of bird species, for example, the match may last only one breeding season, or it may represent an attachment to the nesting site rather than to the mate.

Same Nest

Male storks, for example, typically return to the same nest each year. But if its partner of the previous year is challenged by another female, according to Dr. Wolfgang Wickler, the two females "fight it out," and the male accepts the outcome.

One possible reason for the pair-bond in the Hymenocera shrimp may be related to the brevity of the period each 20 days when the female is sexually receptive. It lasts only five hours, during which time the female produces a chemical that draws any male within range.

The survival of the species, Wickler believes, may depend upon the impregnation of the female on most of these occasions. And when that moment arrives, and there are no other males around, the presence of a loyal companion becomes vital.

Outside Tanks

This, the scientist suspects, is a situation faced by the shrimp outside the research tanks here, in a more natural environment. They are now being studied along the East African reefs, where they may be so thinly distributed that no mate is available to a receptive female except her loyal companion.

In the tanks, however, the companion has competition when the female produces her chemical lure, and impregnation is commonly performed by another male. The companion likewise impregnates other females. But once intercourse is completed, the companion returns to his mate, as does the intruding male, sometimes seeking her out in a prolonged, patient hunt through the large tank.

NAGGED INTO BED?

TEL AVIV (AP) — Israeli mothers try to "nag their 16-year-old daughters into having sexual relations," an expert on teenagers reports.

"Girls come to me and complain that if they want to stay home and read or listen to records, their mothers keep asking why they aren't having a good time with a boy," said Dr. Ruth Navon of the Tel Aviv schools' health service.

Dr. Navon told a symposium on sex education that some mothers fear their daughters — even 15-year-olds — are in danger of becoming old maids.

Dr. Zev Segal, a social welfare executive in Haifa, observed: "The Israeli mother is miserable if her teenage daughter doesn't have a boyfriend."

Sex Fight Flood Still Awaited

A successful fight against sex discrimination in a Vancouver department store has yet to produce a flood of similar complaints to the B.C. Human Rights Commission.

"I expected lots of action," after a Hudson's Bay Company saleswoman won a 25 cents an hour wage increase, said J. C. Sherlock, director of B.C. Human Rights Commission. It hasn't materialized so far, he said.

The Vancouver woman, Lynn Gillon, filed a sex discrimination complaint last month to the commission over a salary dispute with the Hudson's Bay Co. The commission recently upheld her complaint and she was given a pay increase retroactive to May 1.

It is the first such case that the Human Rights Commission has handled, said Sherlock.

Mrs. Gillon's salary is now $2.30 an hour, equal to the basic starting salary of a male employee. Mrs. Gillon has worked for the Bay as a saleswoman since November 1970.

"We just hope that this is the beginning of a rebellion of all female employees who are underpaid," said Kathleen Ruff, president of Victoria's Status of Women Action Group.

"We're hoping that it will be the beginning of a vast number of complaints," she said.

No Go for Fido

BRISBANE, Australia (Reuter) — Hitching-posts for dogs have been installed on the beachfront at the Queensland resort of Mooloolaba where bylaws forbid dog-owners to take their pets on the sand.

Advertisement

Lines Around The Mouth

The mouth area comes in for so much attention, the quicker the lines are smoothed out and made to disappear, the younger you will look. A lotion-like substance 2nd Debut applied nightly will make the lines fill in and the skin become smooth once more. You will probably use 2nd Debut on your entire face to banish dryness, but do use a little extra care around your mouth. After applying the 2nd Debut massage very lightly, until it disappears into your skin. Your drug or dept. store has 2nd Debut with CEF 600 or CEF 1200 in double strength and you'll find it a genuine delight to use.

Lila Hamilton
Beauty Consultant

Walk, run –
but get your feet into
Munday's
for their fabulous
July shoe sale

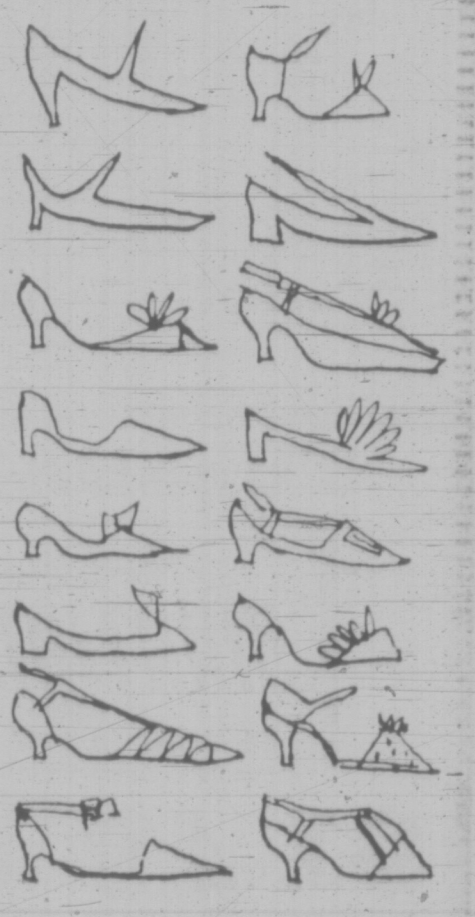

Right this second Munday's is having a fantastic sale and the prices are almost as beautiful as the shoes. Choose a pair of Amalfi for as low as 21.95. Grab the Florsheim at 19.95, the Joyce at 15.85. The D'Antonelli at 19.95 Bandolinos at 13.95 and 15.95, and fine Bally Swiss pumps at 25.95 and 31.95. Summer sandals and Espadrilles substantially reduced too. Could you ask for anything less? Remember, since we can't accept mail orders or C.O.D.'s you'd better get your feet NOW over to

Munday's
1203 Douglas St. 383-2211
ALL SALES FINAL AT SALE PRICES

BRISTOL TOWN
JULY
PERM SALE
10% OFF
3007 Gosworth 384-0903
Closed Monday

HANDI-SPOT CLEANERS
9 W. Burnside at Harriet
(Drive-in Plant)
- Specialty and general cleaners.
- Clean only by weight.
- Alterations and repair service.
- Suede and leather cleaners.
- Drapery cleaning and alterations.
- Pick-up and delivery.
- Petroleum solvent.

PHONE 383-9712

For the latest in eyewear fashion look to
MAYCOCK OPTICAL
"Serving Vancouver Island for Over 23 Years"
1327 BROAD STREET Phone 384-7651
(at Johnson)
Open all day Monday thru Saturday inclusive

Charmaine's
—for fashion-conscious women
semi-annual
clearance
starts tuesday
july 18th
9:30 a.m.
Charmaine's
hillside centre
victoria

King's
4153 DOUGLAS ST.
SUMMER SHOE SALE
Now On
- SELBY ARCH PRESERVERS
- EASY GOERS
- GOLD CROSS
- COBBIES

Louise and Bill 'finger talk'

A WORLD OF TOUCH

BATTLE CREEK, Mich. (AP) — After almost 40 years of blindness — and a lifetime of silence — Louise Selby, 60, and her brother Bill, 53, no longer seem to care much about the world known only by touch.

They usually sit together in the sunny living room, touching each other for companionship and communication; sometimes quietly holding hands, other times with fingers flying in conversation.

But if one moves away without telling the other, there's visible panic in the searching hands that reach out in ever-widening circles to regain contact with the other half of their world.

Staff members at the Country House here, a home for retarded but trainable adults, say they know little about the pair. Records indicate only names, ages, brief diagnoses of their condition and health records since they were placed there by their father six years ago. Both were born deaf mutes, and went blind about 40 years ago, officials said.

Their father died last year and their mother in 1951.

In the six years they've been wards of the state, Louise and Bill have been oblivious to happenings outside their immediate surroundings. Wars, presidents, assassinations, even men on the moon are unknown to them — part of a world in which they seemingly have no interest.

Except for a brief schooling, the pair stayed at home and learned to take care of themselves. Bill became adept at craft work and Louise learned the needle skills of sewing, embroidery and hemstitching.

But today they seldom use those skills.

Louise confines her needlework to patching Bill's clothing and, when she does, the staff watches in amazement.

Bill can communicate only through finger talk, and most of the staff and 20 other residents can get simple messages across to him. But, if it's complicated, Louise becomes the interpreter.

Free for the Asking

By HARRIET HART

"Planting, Transplanting and Dividing Ornamental Perennials" ("Plantation, transplantation et division des plantes vivaces ornementales") stresses that with proper know-how, perennials can be transplanted within the same garden almost any time during the growing season.

However, if you want to plant a complete new border, spring and early-summer flowering plants should be set out towards the end of August. Fall flowering plants should be set out in the spring.

This four-page leaflet also discusses the best time of year for dividing perennials, how often they should be divided and how to proceed.

"The Rock Garden" ("La Rocaille") explains how to select the most suitable location for various types of rock gardens and how to construct them. You will also find two lists of plants suitable for rock gardens; some are true alpine plants, others low altitude rock garden plants.

For either leaflet send a large (No. 10) self-addressed, stamped envelope to: Public Relations Department, Montreal Botanical Garden, 4101 Sherbrooke Street East, Montreal, Que. Please allow at least two to three weeks for delivery.

LET
New Method Laundries and Dry Cleaners
Make your summer time more leisure time and save you money too!
SUITS $1.84
LADIES' AND MEN'S (PLAIN)
BLANKETS each $1.19
CALL
384-8166
For FREE PICK UP AND DELIVERY including Colwood, Langford and Metchosin area.
STARTS JULY 17th, ENDS AUGUST 12th
USE NEW METHOD with confidence, your neighbors do

Getting Grain Out of Hamburger

By MARY MOORE

The grainy result that comes from using ground beef in meat loaves and other hamburg dishes always distresses me.

I set out to eliminate this graininess in a meat loaf, using all of the knowledge I have assimilated over the years and — glory be! — I did it.

I made a tender meat loaf and it turned out to be quick to assemble. To add to its success, I made a smoked oyster sauce so I hope that our readers will join me in making and admiring it.

TENDER MEAT LOAF

1 lb. ground round steak
¾ c. milk
2 eggs
2 slices fresh whole wheat bread crumbed into fine crumbs
1 tbsp. beef bouillon cordial

NOTE: I crumbed my bread in the blender.

Mix all ingredients in a bowl thoroughly. Grease a small loaf pan (mine is 7x5x2¾") and line it with 2 strips foil or double wax paper to facilitate removal. Turn in meat mixture and smooth top. Bake at 325 deg. Fahr. 1 hour. Tip off any liquid which accumulates and turn out on preheated platter. Peel off foil or paper.

If desired over each slice serve Smoked Oyster Sauce made by heating the oil from 4-ounce can smoked oysters with 1 tablespoon butter and 1 chicken bouillon cube. Stir in 2 tablespoon flour and when blended, stir in 1¼ cups milk till thick. Cut smoked oysters in half and add along with 1 tablespoon chopped fresh parsley. Heat through.

This is a rare treat for a medium-sized family.

NOTE: Write to Mary Moore, 32 Churchill Ave. Hamilton, Ont., enclosing stamped, self-addressed envelope and 10c.

YOUR HOROSCOPE

Forecast for Tuesday, July 18, 1972

BY SYDNEY OMARR

ARIES (March 21-April 19): Spotlight is on legacies, leases, special accounts, review of financial status. Mate, partner has money question. Frank discussion now helps clear the air. Do your part — insist that others live up to their obligations.

TAURUS (April 20-May 20): New methods are required. You gain more public attention. Outmoded procedures will not suffice. Accent is on contract, joint efforts, marriage. You get chance to display original concepts.

GEMINI (May 21-June 20): Avoid brooding. Conditions are due to improve. Applies especially in areas of employment, health, relationships with those who share interests. Maintain steady pace. Keep recent resolutions.

CANCER (June 21-July 22): Stress ability to use alternative plans. You need not feel confined. Show that you are willing to exchange ideas. Socialize. Perceive potential. Bring forth creative resources.

LEO (July 23-Aug. 22): Accent is on practical issues, including home repairs. Solidify plans. Check values. Get property appraised. Aquarius and Scorpio are likely to be in picture. Focus on basic objectives. Study fine print.

VIRGO (Aug. 23-Sept. 22): Accent on activity, change, dealings with neighbors and relatives. Develop ideas. Ask questions — answers are obtainable. Give full play to intellectual curiosity. Stress humor, versatility.

LIBRA (Sept. 23-Oct. 22): Guard valuables. Search for genuine bargain. You can profitably add to possessions. Improve home surroundings. Treat yourself to luxury item. You have right to be comfortable. Music now serves as tonic.

SCORPIO (Oct. 23-Nov. 21): Take lead. Stress personality, individuality. Pisces can play key role. Wear bright colors. Express original ideas. Take initiative. Be independent, forthright. Personal magnetism attracts opposite sex.

SAGITTARIUS (Nov. 22-Dec. 21): What occurs is meaningful. Means don't play games. Stakes are high — and for keeps. Know it and act accordingly. Some areas that were secret now are revealed. Skeletons could rattle. Do some soul searching.

CAPRICORN (Dec. 22-Jan. 19): Wishes are fulfilled if you get rid of outmoded concepts. Look to future. Stop brooding about what "might have been." In professional area, add to advertising budget.

AQUARIUS (Jan. 20-Feb. 18): Find out where you want to go — and why. Then do something about it. Be aware, sensitive. There is room for you at top. Push forth ideas. Articulate aspirations.

PISCES (Feb. 19-March 20): Good lunar aspect now coincides with journeys, higher education, alignment of ambitions with reality. Sense of maturity is heightened. Inner feelings can serve as reliable guide. Be true to yourself.

IF TODAY IS YOUR BIRTHDAY: You have the ability to communicate, to reach large segment of public. By September, you will be on more solid ground emotionally and financially. If single, marriage is on horizon. You are preparing to get into business for yourself.

(To find out who's lucky for you in money and love, order Sydney Omarr's booklet, "Secret Hints for Men and Women." Send birth date and 75 cents (no cheques) to Omarr Astrology Secrets, care of The Times.)

$147,000
EVERY COLOR — MODEL
HONDA
"World of Pleasure"
PEARSON

SKIRTS SWEATERS 2 for $1.79
TRY OUR
FABRICARE CLEANING
Gives your clothes a newer, brighter look.
BULK CLEANING 10 lbs. for $3.00
RENFREW FAIRFIELD CLEANERS
1012 YATES ST.
382-3938
384-4641
FREE PICKUP AND DELIVERY

COACH LINES ONE-DAY TOURS
JULY 25
HURRICANE RIDGE
$9.00 Leave 10:00 a.m. Return 7:00 p.m.
AUGUST 2nd
SALT SPRING — CHEMAINUS — LADYSMITH — DUNCAN
$10.00 Lunch and Afternoon Tea included.
AUGUST 14, 15
ABBOTTSFORD AIR SHOW
Leave 8:00 a.m.
Return 9:15 p.m.
$10.50
includes Air Show admission
P. N. E.
Leave 9:00 a.m.
Return 9:15 p.m.
Aug. 19, 26; Sept. 1, 2
$10.00 each
CALL AND RESERVE NOW
B.C. Parlour Car Tours
710 Douglas Street
385-4411

COACH LINES TOURS
BARKERVILLE JASPER AND EDMONTON KLONDIKE DAYS
11 day tour
Visit Northern B.C., W. A. C. Bennett Dam, Barkerville and Edmonton Klondike Days.
Fare Per Person
Double $190
Twin $198
Single $238
Some seats left, so hurry.
YELLOWSTONE NATIONAL PARK
11 day tour
Tour Yellowstone National Park. See "Old Faithful" and many other natural phenomena.
SALT LAKE CITY! RENO!
July 30 - Aug. 9
Fare Per Person
Single $240
Twin $215
Double $208
LABOUR DAY WEEKEND
Sept. 2 - 5
Tour Crater Lake National Park, Oregon Caves and Mount Elijah, where we will visit the MARBLE HALLS OF OREGON.
Fare Per Person
Single $85
Twin $72
Double $70
THANKSGIVING TOUR
Oct. 6 - 9
ORCAS AND LOPEZ ISLANDS AND ANACORTES
What a Tour!
Even the menu makes it worthwhile.
Fare Per Person
Single $127
Twin $98
Double $96
Call
B.C. Parlour Car Tours
710 Douglas St.
385-4411

New Protein Discovery Curls, Waves Hair
No matter how straight and hard to curl your hair is, now you can thrill to such soft, lovely, natural-looking curls and waves everyone will think you were born with naturally waved hair... all without permanent waving solutions. This new kind of hair lotion is called Perform... it performs hair waving miracles never dreamed possible only a few short months ago.
Perform, with protein, is already used by thousands of hairdressers in leading beauty salons in the United States. Not only does Perform impart lovely curls and waves without that "set" old country look, but its protein lotion saturates every hair strand from root to tip with a body-rich resiliency that holds the set even in a steamy shower bath!
Simple and so delightful to apply, just shampoo, apply Perform, put your hair up on curlers or pins... then let dry. The soft, silky curls and waves fall naturally into place and your hair shapes into your favorite style with merely a flick of your comb! And no matter how damp the weather, your hair stays neat and wavy longer than ever before! Very important Perform is safe for all types and texture hair. Will not fade or strip color from dyed or bleached hair.
Perform is offered by leading drug and department stores everywhere for only $1.75 for enough to curl and wave the hair of eight girls or women. The manufacturer guarantees full satisfaction or return for purchase price refund.

TUESDAY ONE DAY ONLY JULY 18
One HOUR "MARTINIZING" CERTIFIES THE MOST IN DRY CLEANING
$1.49 DAY
★ Men's and Ladies' Plain 2-Pce. Suits
★ 2 Men's or Ladies' Slacks
★ 2 Sweaters, Lightweight
★ Ladies' Plain Dresses
★ 2 Ladies' Plain Skirts
★ Plain Topcoats and Short Housecoats
Coupon Books Are Not Valid on These Specials!
NOW SEVEN STORES TO SERVE YOU
COLWOOD PLAZA
At Colwood Corners
PHONE 478-2014
FAIRFIELD
325 Cook Street
PHONE 384-5031
UNIVERSITY HEIGHTS
Shelbourne at McKenzie Ave.
PHONE 477-8323
ESQUIMALT PLAZA
1153 Esquimalt Road
PHONE 386-8641
Opp. Hillside Shopping Centre
3023 Shakespeare Street
PHONE 384-3722
ROYAL OAK
In the Royal Oak Shopping Centre
479-4041
SAANICH ROAD
Across from Town and Country
Phone 388-9821

SIMPSONS-SEARS
JULY BEST BUYS
On Sale Tuesday 9:30 to 5:30 While Quantities Last. Personal Shopping Only.

Women's Swimwear
Reg. 8.99 to 15.00
Sale Price 4.99 to 9.99 Ea.
Clearance of 1 and 2 piece swimsuits. Choose from a wide assortment of this year's styles in solids and patterns. Sizes 10 to 16.
⅓ to ½ OFF Co-Ordinates
Reg. 6.00 to 20.00
Sale Price 2.99 to 9.99 Ea.
Final clearance of famous maker summer co-ordinates that include tops, shorts and slims. Fabrics include easy-care polyester, cotton and fortrel. Broken sizes 10 to 18. Assorted summer colours.
Personal Shopping: Women's Sportswear (7)
Clearance Women's Summer Purses
Reg. 9.00 to 30.00
Sale Price 2.99 to 19.99 Ea.
A terrific selection of handbags and shoulder bags to delight the heart of any woman. Choose from summer straw designs in white and beige, vinyls and some leathers in black and brown. Shop early for best selection.
Personal Shopping: Accessories (88)
Women's Briefs
Simpsons-Sears Low Price 1.99 Pkg.
Comfy nylon briefs for women. Elastic leg and waistband, White only. Sizes S.M.L. 3 pr. per package.
Personal Shopping: At-Home Wear (38)
Women's Summer Sandals
Low Price 6.97 Pr.
Choose from a good selection of cool, comfortable sandals in summer shades of Bone, White and Brown. Some with leather uppers. Sizes 6 to 10.
Personal Shopping: Women's Footwear (54)

Girls' Flare Pants
Reg. 2.69 to 3.98
Sale Price 1.77 Ea.
Even little girls' will be right in style with these perky flares in a choice of solid colours and patterns. Assorted fabrics. Sizes 3 to 6x.
Personal Shopping: Children's Wear (39)
Children's Summer Sandals
Low Price 2.97 Pr.
Cute little sandals that won't hamper children's feet. Cool and comfortable in White, Brown, Tan, Red, White and Blue. Some leather uppers. Sizes 11 to 3.
Personal Shopping: Women's, Children's Shoes (54)
Men's Knit Sport Shirts
Reg. 7.99
Sale Price 5.97 Ea.
Long sleeve knit sport shirts that flatter a man's figure. 2 button cuffs, assorted patterns. Sizes S.M.L.XL. Ideal for casual summer wear.
Men's Coloured Underwear
Low Price 1.97 Pkg.
Packages of three vests or three briefs in bright colours. Colours include Gold, Blue and Green. Sizes S.M.L.
Personal Shopping: Men's Furnishings (33)
Clearance Men's Casual Slacks
Low Price 6.97 to 7.97 Pr.
Perma prest casuals in a wide selection of fashionable solids and popular patterns. Sizes 30 to 44, full and trim fits.
Personal Shopping: Men's Casual Wear (41)

Automobile Coffee Maker
Reg. 8.99
Sale Price 4.97 Ea.
An automatic coffee maker that plugs right into lighter socket! Holds 2 cups. Can be used on any 12 volt system. Good for making coffee, tea or heating soup.
Personal Shopping: Automotive Accessories (88)
25% OFF Suspended Ceilings
Simpsons-Sears Low Price 27¢ sq. ft.
Remodelling? This suspended ceiling would be just right in your rec room! All tees and 2' x 4' White tile included.
Personal Shopping: Building Supplies (64)
9' x 12' Viscose Rugs
Low Price $33 Ea.
Viscose rugs with cushioned back for long life, comfortable use. Popular tweed design is slow to show soiling. Indian Brick, Candy Stripe or Avocado Leaf colours. 9' x 12'.
Personal Shopping: Floor Coverings (37)
CLEARANCE OF BARBECUES
Deluxe Motorized Grill
Low Price 31.97 Ea.
Our finest 24" barbecue with warming oven that has thermometer, sculptured hood and legs. Makes barbecuing easy and pleasurable.
24" Hooded Barbecue
Low Price 19.97 Ea.
Sturdily constructed barbecue on wheels. Fully motorized for convenience and ease, makes barbecuing fun. Orange and Black.
19" Kettle Barbecue
Low Price 19.97 Ea.
A unique design in barbecues, 'rotates the heat not the meat', for a smokehouse flavour that everyone'll love. Green enamel finish.
Personal Shopping: Housewares (81)

Simpsons-Sears Hillside: 3190 Shelbourne Street. Lots of Free Parking . . . No Tickets, No Time Limit

386-2121

CLASSIFIED ADVERTISING

Vancouver Island's Largest Shopping Centre in Print

386-2121

BOX REPLIES

All replies to private box numbers available from 8:00 a.m. to 6:00 p.m. Monday to Friday inclusive.

Victoria Press Box numbers available on request. Charge $1.50.

OFFICE HOURS

Classified Counter, 8:00 a.m. to 6:00 p.m. Business Office, 9:00 a.m. to 5:30 p.m. Monday to Friday inclusive.

* * *

OFFICE CLOSED SATURDAY

* * *

TELEPHONE HOURS

8:00 a.m. to 8:00 p.m. Monday to Saturday inclusive.

* * *

CLASSIFIED COPY DEADLINES

Regular classified advertisements may be placed at the counter, 8 a.m. to 5:00 p.m. on the day prior to publication, Monday to Friday inclusive. By telephone, 8:00 a.m. to 5:00 p.m. Monday to Saturday inclusive.

All classified semi-display copy must be in the possession of Victoria Press Ltd., 2631 Douglas Street, by 4:00 p.m. on the day prior to publication, with the exception of that copy for Sunday Colonist must be in by 4:00 p.m. Friday.

FULL COVERAGE CLASSIFIED RATES

REGULAR CLASSIFIED LOCAL RATE

One day, 9c per word per day.

Three consecutive days, 8c per word per day.

Six consecutive days, 7c per word per day.

1 6-pt. heading or white space allowed to be charged at 5 words. Minimum advertisement 10 words and $1.00.

Each initial, sign, group of figures and abbreviation counts as one word.

SEMI-DISPLAY LOCAL RATE

Ads requiring a style other than that mentioned above will be charged by the measured agate line (14 agate lines equal 1 inch).

One day, 40c per line, $5.60 inch.

Three consecutive days, 35c per line, $4.90 inch.

Six consecutive days, 30c per line, $4.20 inch.

NATIONAL RATE AND OUT-OF-PROVINCE RATE

Regular classified, 10c per word per day.

Semi-display, 43c per line per day, plus 10% if both type sizes are used.

Birth Notices, $2.00 per insertion for standard message of 30 words or less. 8c each additional word or initial.

In Memoriam notices, Cards of Thanks, Death and Funeral Notices, not exceeding 12 lines, $3.50 first insertion and $2.65 subsequent insertions. Each additional line, 35c daily.

Births, Deaths, In Memoriam Notices, Cards of Thanks, Personals not accepted by telephone.

Single paper rates on request.

SUBSCRIPTION RATES

Wherever carrier service is maintained, $3.00 per month.

By mail—

Canada, $3.50 per month, $10.00 per 3 months, $39.00 per year.

United States, $4.00 per month.

Saturday Only—

Canada, 25c per copy, $13.00 per year.

United States, 30c per copy, $15.60 per year

Commonwealth and Foreign rates upon request.

Mail subscriptions are payable in advance

Authorized as second class mail, Post Office Department, Ottawa.

Member Audit Bureau of Circulations

TERMS OF PUBLICATION

The Victoria Press Ltd. shall not be liable for non-insertion of any advertisement beyond the amount paid for such advertisement.

In the event of an error occuring the liability of Victoria Press Ltd. shall not exceed the charge for the space actually occupied by the item in question.

All claims on error in publication shall be made within 12 hours thereafter and if not made shall not be considered. No claim will be allowed for more than one incorrect insertion nor for errors not affecting the value of the advertisement.

All estimates of cost are approximate. Advertisers will be charged with space actually used.

All advertising copy will be subject to the approval of the Victoria Press Ltd., who reserve the right in its sole discretion to classify, reject or insert copy furnished.

Advertisements must comply with the British Columbia Human Rights Act which prohibits any advertising that discriminates against any person because of his race, religion, sex, colour, nationality, ancestry or place of origin, or because his age is between 44 and 65 years, unless the condition is justified by a bona fide requirement for the work involved.

While every endeavor will be made to forward replies to box numbers to the advertiser as soon as possible, we accept no liability in respect of loss or damage alleged to arise through either failure or delay in forwarding such replies, however caused, whether by negligence or otherwise.

CIRCULATION REPRESENTATIVES

Duncan, Chemainus—
P. J. Rogers 746-6181
Lake Cowichan—
P. Edwards 749-6771
Nanaimo—
R. Lakey SK 3-2966

United States Representatives
MATHEWS SHANNON and CULLEN, INC
New York, Boston, Chicago, Detroit, Philadelphia, Pittsburgh, Cleveland, Syracuse, Charlotte, Atlanta, Cincinnati

DUNCAN BUREAU
262 Station Street (Hamilton Electric Building) Office and telephone hours 1 p.m. to 5 p.m. Monday to Friday, inclusive.
PHONE DUNCAN 746-6181

CLASSIFIED SERVICE FOR DUNCAN COWICHAN VALLEY CHEMAINUS RESIDENTS
Classified Ads phoned in to our Duncan office 746-6181 before 3:30 p.m. will appear in the following day's papers.

PHONE DIRECT 386-2121 TO PLACE YOUR CLASSIFIED AD

NOTICE OF COPYRIGHT

Full, complete and sole copyright in any advertisement produced by Victoria Press Ltd. is vested in, and belongs to, Victoria Press Ltd.; provided, however, that copyright IN THAT PART AND THAT PART ONLY of any such advertisement consisting of illustrations, borders, signatures or similar components, which is, or are, supplied to Victoria Press Ltd. by the advertiser in the form of engravings, matrices, casts, etc., and incorporated in said advertisement shall remain in and belongs to the advertiser.

CLASSIFICATION INDEX

VITAL STATISTICS
1 Births
2 Card of Thanks
5 Deaths and Funerals
10 Funeral Directors
9 In Memoriams

NOTICES
14 Announcements
16 Catering, Banquets and Reception Rooms
15 Coming Events and Meetings
20 Lost and Found
11 Monumentals
18 Places to Visit
17 Restaurants

EMPLOYMENT
26 Female Help Wanted
21 Male Help Wanted
25 Male or Female Help Wanted
30 Situations Wanted Female
29 Situations Wanted Male
31 Situations Wanted Male or Female
27 Teachers Wanted

BUSINESS SERVICES AND DIRECTORY
36 Business Services and Directory

PERSONAL SERVICES
33 Bands, Musicians and Orchestras
40 Business Personals
43 Dancing
42 Education
71 Music Teachers
39 Personals
32 Trade Schools
38 Travel

MERCHANDISING
83 Aircraft
117 Antiques
78 Bicycles
80 Boats and Marine
65 Building Supplies
93 Cameras, Supplies and Photo Finishing
127 Chicks, Poultry, Hatching Eggs, Supplies
135 Farm Implements
12 Florists
60 Fuel
97 Furniture
120 Garden Supplies
99 Groceries, Meat and Produce
130 Heavy Equipment and Machinery
128 Livestock, Supplies and Events
100 Miscellaneous for Sale
103 Miscellaneous Wanted
109 Miscellaneous to Rent
77 Motorcycles
70 Musical Instruments
125 Pets and Supplies
96 Ranges, Stoves and Furnaces
92 Sporting Goods
115 Swaps
63 Timber
98 TV, Stereo, Radio Sales and Service
112 Wanted to Rent, Miscellaneous

AUTOMOTIVE
164 Auto Body Work and Painting
162 Auto Repairs, Service and Towing
168 Campers and Trailers
166 Cars and Trucks Wanted
150 Cars for Sale
151 Foreign, Import and Sports Cars
169 Mobile Homes and Parks
149 New Car Directory
160 Parts, Accessories
158 Tires
154 Trucks and Buses
156 U-Drive and Auto Washing

ACCOMMODATION
185 Convalescent and Rest Homes
175 Hotels
178 Summer Resorts
181 Tourist Accomodation

RENTAL
201 Apartments to Rent, Furnished
200 Apartments to Rent, Unfurnished
203 Apartments Wanted
206 Duplexes to Rent
207 Duplexes Wanted to Rent
202 Furniture to Rent
215 Halls, Warehouses, Stores and Offices to Rent
197 Housekeeping Rooms to Rent
199 Housekeeping Rooms Wanted
211 Houses to Rent, Furnished
210 Houses to Rent, Unfurnished
212 Houses Wanted to Rent
190 Room and Board
191 Room and Board Wanted
193 Rooms to Rent
194 Rooms Wanted

FINANCIAL
155 Automobile Financing and Insurance
233 Mortgage Loans and Insurance
234 Mortgages for Sale
230 Personal Loans and Insurance
235 Wanted to Borrow

REAL ESTATE
280 Acreage for Sale and Wanted
240 Business Opportunities
241 Business Opportunities Wanted
300 Churches
247 Commercial or Industrial Properties
258 Condominiums and Townhouses
253 Country Homes and Properties
270 Exchange Real Estate
290 Farms for Sale and Wanted
263 Garages for Sale, Rent, Wanted
293 Gulf Islands Properties
250 Houses for Sale
263 Houses Wanted to Buy
295 Listings Cancelled
268 Listings Wanted
271 Lots for Sale
294 Mainland and Out of Province Properties
273 Property for Sale
274 Property Wanted
244 Revenue Property
245 Revenue Properties Wanted
285 Up-Island Properties
258 Waterfront Properties

1 BIRTHS

ALLAN — Born to Mr. and Mrs. B. Allan, General Delivery, Port Renfrew, B.C., at Royal Jubilee Hospital on July 10, 1972, a daughter, Charmaine Lyn, a sister for Tammy Marie.

MORREY — Born to Mr. and Mrs. Bert and Anne Morrey, at Resthaven Hospital, Sidney, B.C., at 11:40 p.m. on July 11, 1972, a darling little son, Bruce Frederick, 8 lbs., 12 ozs, a baby brother for Bryan and Bradley. Special thanks to Mrs. H. Chambers, Dr. J. S. Groves and all the kind nurses in the maternity ward at Resthaven. (Insured)

RICKETTS — Born to Mr. and Mrs. C. Ricketts, 881 Tulip Ave., at Royal Jubilee on July 12, a girl, Audra Anne, 7 lbs., 13 oz. 10th grandchild for Mr. and Mrs. A. Stockley and 2nd granddaughter for Mr. and Mrs. C. Ricketts. Thanks to Dr. J. Morrison and Mrs. Breen. (Insured)

STULL — Born to Nick and Tuffy Stull, 1435 Wain Rd., Sidney, at Queen Victoria, on July 10, 1972 a son, Joshua, 8 lb., 8 oz.

5 DEATHS AND FUNERALS

BRADLEY — Dr. Robert William at Veterans' Hospital, Victoria, on July 15, 1972. Age 75 years. Born in St. Ola, Ontario. Dr. Bradley served in both great wars—in the 50th Infantry Battalion, and in the Major Dental Corps. He was dental administrator for B.C. and the Yukon from 1945-1956. Dr. Bradley was a member of the R.C.L., Saanich Penninsula Branch No. 37. Survived by his loving wife, Winifred, at 9560 5th. Street, Sidney; a son, Gordon, of Vancouver; a brother, Allan, of Edmonton; also two grandsons, Alasdair and Allan.

Funeral services will be held on Tuesday, July 18, 1972 at 2:00 p.m. in St. Andrew's Anglican Church, Sidney, B.C. Rev. R. Sansom officiating. (Cremation), flowers are declined with thanks. Arrangements through the Memorial Society of B.C. and First Memorial Services Ltd.

5 DEATHS AND FUNERALS

DENLUCK — Suddenly in Victoria on July 13, 1972, Mr. Bruce Graham Denluck, aged 23 years, beloved son of Mr. and Mrs. Thomas M. Denluck of 3940 Telegraph Bay Road; a native son of Victoria. He also leaves three brothers, Ray, Gene and Grant, all of Victoria; also a niece and nephew; two grandmothers, and uncles, aunts and cousins.

Funeral service at McCall Bros. FLORAL CHAPEL, Johnson and Vancouver Streets, on Thursday, July 20, at 3:00 p.m., with the Rev. Grahame Baker officiating. Interment at Royal Oak Burial Park.

JOE — In Victoria, B.C. on July 8, 1972, Joe Ting Sum, aged 81 years; born in Canton, China, and a resident of Victoria for the past 50 years, late residence, 832 Princess Avenue. He leaves his wife, Soo Daw, and son, Joe Way Foon at the residence.

Service will be held in the Sands Mortuary Limited, "Memorial Chapel of Chimes," on Tuesday, July 18, 1972, at 11:00 a.m., Rev. C. Y. Chow officiating. Interment in the Royal Oak Burial Park.

KENWOOD—In hospital, on July 15, 1972, Mr. Frank Kenwood, aged 81 years, born in Sussex, England, and a resident of Colwood, B.C., for the past 24 years, late residence, 73 Kingham Place; formerly of Edmonton, Alberta. He leaves his loving wife Dolores, at home; son, John Kenwood, Victoria, B.C.; daughters, Mrs. E. W. (Betty) Rayner, Victoria, B.C., and Mrs. R. R. (Joan) Ridley, Colwood, B.C.; 10 grandchildren; one great-grandson, and his sister, Mrs. Doroth Shaver, Toronto, Ont. Pre-deceased by his first wife, Bessie Kenwood, in 1966. Mr. Kenwood served overseas during the First World War with the Canadian Artillery and served with the Canadian Contingent to the coronation of King George V. Service will be held in the Sands Funeral Chapel of Heather, Colwood, B.C., on Wednesday, July 19, 1972, at 1:00 p.m. Archdeacon Hywel Jones officiating. Interment in the Hatley Memorial Gardens.

LYDIARD — In Victoria on July 13, 1972, Mr. Robie Webster Lydiard in his 86th year, of 65 Wellington Avenue; born in Nova Scotia, resided here for 8 years, formerly of Vancouver and Toronto. He is survived by his wife, Donella, and daughter Mrs. June de Leon of Victoria; three grandchildren, Mrs. H.B. (Judy) Rumsby of Victoria, Michael Leon and Barbara Leon; two great-grandchildren; his sister, Mrs. A. W. Irwin of Vancouver; and many nieces and nephews.

Graveside service on Tuesday, July 18, at 3:15 p.m., at Royal Oak Burial Park, with Rev. R. D. Holmes officiating, McCall Bros. Funeral Directors Ltd. in charge of arrangements.

NORTON—On July 15, 1972, at the Queen Victoria Hospital, Lars Olsen Norton, aged 84 years; born in Tronheim, Norway, and a resident of Victoria since 1917. He leaves his beloved wife Norah, at the residence, 116 Michigan Street; 2 daughters, Mrs. Mary Neve, Mrs. Nora Diewold; 1 son, Chris Norton; 3 granddaughters.

Funeral services will be held in HAYWARD'S Funeral Chapel, on Wednesday, July 19, at 2:30 p.m. Cremation. Flowers gratefully declined. Donations to the Cystic Fibrosis Foundation, Victoria Br., Box 2, Victoria, would be appreciated.

RANKIN—Peacefully, on July 15, 1972, Miss Katie Rankin, aged 91 years, born in Scotland, and a resident of Langford, B.C., for the past 11 years, late residence, 367 Goldstream Ave.; formerly of Montreal, Quebec. She leaves her niece, Miss Kay Hutchinson, of Montreal, Quebec, and Mrs. Jean Lewis, Sooke, B.C.

Service and interment will be held in Montreal, Quebec. Arrangements by the Sands Funeral Chapel of Heather, Colwood, B.C.

SAVORY — In Victoria, B.C., on July 14, 1972, Miss Lily M. A. Savory, aged 92 years. Born in England, and a resident of Victoria and Langford, B.C., for 91 years, late residence 676 Wagner Road. She leaves her nephews, W. John Savory, George W. Savory, W. James Savory, and her sister-in-law Mrs. Lillian Savory, Victoria, B.C. Miss Savory was very active in many lodges and organizations.

Service will be held in Sands Funeral Chapel of Heather, Colwood, B.C. on Wednesday, July 19, 1972, at 3 p.m., Rev. Henry Silvester officiating. Cremation.

WATKINS—At the Royal Jubilee Hospital, on July 16, 1972, Edith May Watkins, aged 49 years, of 588 Judah Street; born in Lancashire, England, and a resident here for the past 40 years. Survived by her loving husband Charles G., at home; a son, George C., of Ucluelet, B.C.; 1 daughter, Eileen B. Warrender, of Powell River, B.C.; 7 grandchildren.

Funeral services will be held on Wednesday, July 19, at 3:30 p.m., from HAYWARD'S FUNERAL CHAPEL, Rev. E. W. S. Gilbert officiating, followed by cremation. Friends may pay their respects at Hayward's Chapel on Tuesday from 6 p.m. to 9 p.m.

The Lord is my shepherd; I shall not want.

He maketh me to lie down in green pastures: He leadeth me beside the still waters.

He restoreth my soul: He leadeth me in the paths of righteousness for His name's sake.

Yea, though I walk through the valley of the shadow of death, I will fear no evil; for thou art with me: thy rod and thy staff they comfort me.

Thou preparest a table before me in the presence of mine enemies: thou anointest my head with oil; my cup runneth over.

Surely goodness and mercy shall follow me all the days of my life: and I will dwell in the house of the Lord for ever.

PSALM 23.

8 CARDS OF THANKS

Mr. Adrian Bone and family wish to express their thanks to their friends and relatives, Dr. Dryden, the Nurses and staff of Victoria General Hospital, Fr. MacNamara and the Memorial Society for kindness shown during the loss of a dear wife, Lucy.

10 FUNERAL DIRECTORS

McCALL BROS. Funeral Chapels
1400 Vancouver Street
385-4465 — 385-4466 — 385-4467
Recommended by so many to relatives and friends ... the Name is Assurance.

TUESDAY

HILTON, Mr. Bill
Accompanied to Morton, Wash., for service and interment.

THOMPSON, Mr. Robert J. (Bob)
10:15 a.m.—FLORAL CHAPEL

LYDIARD, Mr. Robie W.
GRAVESIDE SERVICE
3:15 p.m.—ROYAL OAK BURIAL PARK

WEDNESDAY

DENLUCK, Mr. Bruce
INQUEST
7:30 p.m.—FLORAL CHAPEL

THURSDAY

DENLUCK, Mr. Bruce
3:00 p.m.—FLORAL CHAPEL

10 FUNERAL DIRECTORS

WE CARE
Your Six Community Chapels Dedicated to Service. Sensible Prices.

Victoria, B.C.
Sands Mortuary Limited "Memorial Chapel of Chimes" (main office)
388-5155, 388-5156, 383-7511

Sidney, B.C.
Sands Chapel of Roses, 656-2932

Colwood, B.C.
Sands Chapel of Heather, 478-3821

Duncan, B.C.
Hirst Funeral Chapel (Sands), 746-5212

Ladysmith, B.C.
Ladysmith Funeral Chapel (Sands), 245-2331

Nanaimo, B.C.
Westwood Chapel of Flowers (Sands), 753-2032

Independent, Family Owned and Controlled. Sands since 1912.

CHAPLIN'S FUNERAL CHAPEL
1155 Fort Street
Independently owned and operated. Offering dignified funeral service within the means of all.
384-5512 384-8626

THOMSON & IRVING Funeral Chapel
Est. 1906 — Formerly of Winnipeg
A Dignified and Understanding Service at Moderate Cost
PRE-NEED AT NEED SHIPMENTS
1625 Quadra St. Phone 384-2612

HAYWARD'S CHAPEL
Ready to carry out the family's wishes, quietly, sympathetically, with efficiency and dignity.
386-3505
734 Broughton St.
REGINALD HAYWARD MGR.

FIRST MEMORIAL SERVICE
Undertakers for the Memorial Society of B.C. — 384-7041

11 MONUMENTAL

STEWART MONUMENTAL Works Ltd.
ESTABLISHED 1896
Memorial of Distinction
Marble fireplace and tabletops
1403 May St. 384-3452

MORTIMER'S MONUMENTS
ESTABLISHED 1877
"The Finest in Craftsmanship"
633 DAVID ST. 383-6421

12 FLORISTS

REAL FLOWERS FADE but
THE MEMORY LASTS
Funeral Flowers expertly designed
WOODWARD'S FLORISTS
635 Fort 384-5614

14 ANNOUNCEMENTS

ANNOUNCING THE FORMATION of our Wildlife Sanctuary Foundation. Funds are urgently needed to further this worthwhile project. Send your donations, enquiries or suggestions to: Wildlife Sanctuary, Dept. A., P.O. Box 4293.

15 COMING EVENTS AND MEETINGS

GORGE SOCCER BINGO
EVERY MONDAY
7:30 p.m.
ST. JOSEPH'S HALL
745 W. BURNSIDE
GOOD NEIGHBOR

NOVELTY PRIZES
HIDDEN ENVELOPE $32
BONUS GAME
2 GAMES, $25
1 GAME AT $50
2-WAY JACKPOT
MAXIMUM $290
MINIMUM $100
ADM. $1— 6 CARDS $2
5 EXTRA GAMES

RCAF ASSOCIATION
CASH—BINGO—CASH
Every Monday
7:30 p.m. sharp
OLD AGE PENSION HALL
1600 GOVERNMENT ST.
Admission $1.00
Extra Card 25c
6 Cards for $2.00
Minimum prize $15.00
$ Extra Games, 25c Per Card
Support to 89 Air Cadet Squadron And 800 Pacific Wing Charities

PARISH BINGO
Parish Hall, Langford
758 GOLDSTREAM AVE.
TUESDAY — 8 P.M.
15 GAMES
Free Admission, 5c Card
Minimum Prize $25
7th GAME — $50
One Final Game
FULL Card
$100 Prize

FAMILY ENTERTAINMENT, variety show. Acts, songs, dance and laughter from 11 countries. Benefit show for Pearke's Clinic, July 26, 8 p.m, Newcombe Aud., Prov. Museum. Adults $1, children and golden age 50c. Available The Book Nook, 10 Centennial Square, Victoria Intercultural Assoc.

16 CATERING, BANQUET and RECEPTION ROOMS

QUEENS ROOM
Queen Victoria Inn, Victoria's most luxurious banquet room, available for weddings, club luncheons, dinner banquets, cocktail parties, staff parties. 388-4488.

20 LOST AND FOUND

LOST, GOLD AND MAUVE UMbrella, black handle, July 11th, 20/30. Telephone station at Tsawassen Terminal. Keep sake. 384-9233.

LOST, JULY 13TH, YOUNG FEmale Blue-Point Siamese cat; Vicinity Willows School. Please call 592-3827.

STRAYED FROM 189 HELmecken Road, silver grey Keeshond, answers to Nicky, reward for return. 479-7814.

LOST BLACK AND WHITE FOX terrier and gray poodle, vicinity McTavish-Mainwaring Rd. Reward, 656-4938.

STRAYED FROM FAIRFIELD District 3-year-old male, (Big Red) Irish Setter. Please call 385-6496 or 388-4291.

LOST: GREY MALE CAT WITH white feet, Feltham-Fairburn area. 477-2749.

LOST: SEALPOINT SIAMESE cat. Male. Answers to Simba. Gordon Head area. 477-1971.

HAVE YOU LOST YOUR CAT? Homes wanted. CPL. 598-5731.

LOST, YOUR PET? HOMES wanted, found. SPCA, 388-6627.

21 MALE HELP WANTED

ADVERTISEMENTS IN THIS CLASSIFICATION MUST COMPLY WITH THE BRITISH COLUMBIA HUMAN RIGHTS ACT SEE COLUMN 1

REAL ESTATE TRAINING

REAL ESTATE TRAINING is available from many Victoria agents. BUT before you decide who to join, consider these questions:

1—Does the agent employ a full-time tutor to assist with the U.B.C. Pre-licensing Course.
2—Are the tutor's services free?
3—Are you assisted on a lesson by lesson basis.
4—Is the tutor available at all times to answer your questions?
5—Are review sessions available?
6—Is there additional training after licensing, on a programmed basis.
7—Are your activities reviewed on a regular basis.

At Block Bros. the answer to these questions is YES. Call Block Bros. now for an appointment to enter their next pre-licensing course in Real Estate.

Mr. J. Gist
386-3231
1800 Blanshard st.

BUSINESSMEN — SALESMEN

IF YOU ARE THINKING REAL ESTATE — COME IN AND TALK TO A PROGRESSIVE OFFICE DEALING IN CONSTRUCTION, SUBDIVISIONS, REMODELLING, MORTGAGING AND INSURANCE, AS WELL AS SALES. PLEASE CALL: JACK HENDERSON, J. A. HENDERSON REALTY LTD.

IT TAKES A SPECIAL SORT OF PERSON TO MAKE IT WITH US. AND THEY MAKE IT BIG. You have to be ambitious. Really hungry to make a lot of money. Not in 5 or 10 years but right now. You want to go as far and as fast as your abilities and energies can take you. Perhaps you have never sold before. Perhaps you have, but haven't succeeded because you have run out of prospects. That's no problem with us at all. We work with people, find out their needs, and translate those needs into a financial program that's just right for them. If this sounds like you, call me today and tell me about yourself. Mr. Latham, 386-9511.

SIMPSON-SEARS
NANAIMO

REQUIRES AN AUTOMOTIVE SHOP service manager. The man we are looking for should have some mechanical experience, a background in sales; enjoy working with the public; be capable of scheduling and directing activities in an eight-man service shop. Full company benefits and opportunity for advancement. Apply in person Monday to Friday, Personnel Department, Simpsons-Sears, Nanaimo, B.C.

TRAVEL
17 to 19

Start your career now and see Canada while you are young. We are one of the largest and most successful Canadian companies in the communications field. We have a few openings in our junior trainee division, no experience necessary, transportation supplied, complete training program. Salary $300 to $500 depending on qualifications. Apply Tuesday, Doric Motel. No phone calls please. (Based on Bona Fide occupational qualifications.)

LUMBER GRADER
Are you looking for advancement, opportunity and a challenge? Van Isle Molding and Mill Work Ltd. requires an experienced lumber grader with a current B.C. Grading ticket and a minimum of 5-years experience in this field. We are looking for a man to join our management team as a foreman who is capable of supervising up to 12 men. Supervisory experience is preferably but not essential in selecting the right man. Please address all replies to Mr. Gomer Jones, Works Manager, Van Isle Molding and Mill Work, 2871 Jacklin Road, Victoria. Definitely no phone calls please.

WATCHMAKER
Required immediately
Experienced watch repair technician able to handle all phases of watch repair department. Good benefits, salary and working conditions. All replies should contain details of previous and present employment qualifications. Apply Victoria Press, Box 289.

REQUIRED FOR 40 MM YEAR SAWMILL

EXPERIENCED:
EXPORT SHIPPER
EXPERIENCED:
MILL FOREMAN

Must have a valid grading certificate, salaried position with all usual benefits. Mill located two miles from Modern City Center. Salary negotiable. Apply: Raven Lumber Ltd., Box 249, Campbell River, B.C.

386-2291

A Magic Number

Dial it and you will receive all the information about a successful career in Real Estate. Did you know that the top 25% of all licensed personnel in British Columbia earn more than $16,000 a year? Obtain all the facts today. You owe it to yourself to get ahead so dial that magic number now! 386-2291 and ask Eric Saffer to show you how you can earn executive income selling Real Estate. Jack Mears Oak Bay Realty Ltd.

MACHINIST
A competent and versatile machinist required immediately for repair and custom parts work. Ability to weld an asset. Must be able to work with little supervision and with our customers. Top wages and benefits. Harlim Machine Works Ltd., 384-0442.

LIFE INSURANCE SALESMAN required immediately. No previous experience necessary. Must be bondable. Excellent salary plus commission and fringe benefits. For appointment please call 388-6681.

EXPERIENCED MILKER WITH good references, single or married. Accomodation available. Insurance, pension plan and paid holidays. University Farm at Oyster River, RR1 Campbell River. 923-4219.

TV-RADIO TECHNICIAN REquired, permanent position, excellent salary and benefits. R.C.A. Ltd., 2661 Douglas Street, Victoria, 382-8141.

EXPERIENCED WINDOW cleaners. Steady job. Top wages for right men. Apply Bob's Janitorial Service. 1286 Gladstone.

GENERAL HANDYMAN, ABLE to care for horses, Milk goats. Mend fences. Etc. Good Shepherd Shelter, Mill Bay. 743-5569.

FRONT END ALIGNMENT SPEcialist for retail tire store. 386-0214 days; evenings 385-4684.

FULLY EXPERIENCED BUTCHer for holiday relief. Phone 385-0282.

FRONT END ALIGNMENT SPEcialist for retail tire store. 386-0214 days; evenings 385-4684.

21 MALE HELP WANTED

APPLICATIONS ARE INVITED for shipyard foreman in charge of ship work, cleaning and painting and moving of ships under tow. Qualifications should include ship's officers certificate of competency. MSA and company pension plan are included in benefits available. Write giving personal particulars, experience, etc. Box 291, Victoria Press.

FULL OR PART TIME OFFSET pressman for second shift at commercial shop in Victoria. Should be experienced on 25" Miehle Favourite and KORD 64 and able to run quality colour work. Write 921 Yates Street.

TIRED OF THE ROUTINE JOBS? See our advertisement under "Male or Female Help Wanted" heading.
Wall and Redekop Realty Ltd.
386-8321

SERVICE STATION REQUIRES reliable help, preferrably family man. Must be able to do minor repairs such as brakes, tune-up, etc. Could be partly shift work. Reply Victoria Press, Box 228.

SEMI-RETIRED ENGINEER with extensive experience with marine gas and diesel engines. Able to compile detailed damage reports. Submit resume to Victoria Press, Box 288.

EXPERIENCED WAITER, MUST be neat, efficient. All applications held in strictest confidence. State age, experience and phone number. Victoria Press, Box 271.

CONTRACT GIVEN TO MAN OR CREW with chain saw(s) to cut 10 acres Alders, to fireplace size. WAGON TRAIN, 478-1796.

ESTIMATOR AND SALESMAN required for company in roofing, insualation and home renovations. Phone 382-4432.

EXPERIENCED FARM HELP wanted to live in. Phone collect 465-5835, only experienced persons need apply.

NIGHT TELEPHONE OPERATOR and watchman for residential operation. Hours 12 midnight to 8 a.m. Victoria Press, Box 282.

PENSIONER WOULD LIKE TELEvision work done by man in his spare time. 383-5765.

LOOKING FOR A DOUGHMAKER, good pay. 598-1724.

25 MALE OR FEMALE HELP WANTED

ADVERTISEMENTS IN THIS CLASSIFICATION MUST COMPLY WITH THE BRITISH COLUMBIA HUMAN RIGHTS ACT SEE COLUMN 1

CAREER MINDED?? RESOLVE
to join SUCCESS today!!

ONLY in the field of marketing can you expect to earn an executive salary in your first year . . . AND KEEP GROWING. Real Estate is the ONLY commodity that is universally accepted and desired. Provide yourself with the training necessary to develop a skill that WILL secure your future in Real Estate. I WILL personally tutor you through the pre-licensing phase of your career. I WILL follow through with post-licensing training and a personal development program tailored to YOUR needs. I WILL create an environment designed to help YOU attain YOUR goals. I ASK ONLY that you provide DESIRE and a WILLINGNESS to learn.

Call 386-8321 TODAY and ask for RENE ROUGEAU, — Sales Manager, Wall and Redekop Realty Ltd.

RETIRED? HOUSEWIFE? TIME ON YOUR HANDS?
A lucrative part-time occupation is waiting for you . . . Now! You need no experience. We will train you in a special aspect of an exciting profession. This position will not interfere with present employment. A car is necessary. NO SELLING.
If you are over 25 years of age, give us a call and arrange an interview with our representative Mrs. Hazal Lloyd at 385-3366. Please phone Wed. noon to 5 p.m. Thurs. 10 to 6 p.m. only. All replies strictly confidential.

THE TRUSTEES OF THE Brentwood Waterworks district require a secretary-collector. Preference given to district residents. Applicants must be able to type, keep general records and be bondable. Duties to commence September 1st, 1972. Hours of work to be 9 a.m. to 1 p.m. Monday to Friday. Applicants to state age, experience, and salary expected. Applications will be received up to noon July 25. Reply in own handwriting to: V. C. Dawson, Chairman, Brentwood Waterworks district, Brentwood Bay, B.C.

EXCITING NEW WORK IS being done in the Victoria area and an immediate opening exists for a professional social worker with M.S.W. degree and specialization in community development and organization. Salary range $9264-$11628. Excellent fringe benefits. Send full particulars to Victoria Press, Box 273.

PART OR FULL-TIME DISTRIButors are needed for Greater Victoria. Up to 50% commissions available. Depending upon your ability to purchase and retail home-care products. 100% money back guarantee to customer. No set quotas. For personal interview, call 382-5787, 7-10 a.m.

BALLET STUDIO REQUIRES pianist—quick sight reader essential. One experienced with children's RAD examination music preferred. 383-1353 mornings 9 to 12 for audition.

SHIFT WORKERS
If you need a second job and can work a few hours each week call Watkins. Work mornings, afternoons or evenings. 384-2223 or 477-1305.

CHALLENGING SUMMER JOB (possibly permanent) for right person. Contact Bastion Theatre, 382-4112 for appointment. P.R. experience helpful but not necessary.

EXPERIENCED SHORT-ORDER cook wanted for afternoon shift. Salary range $400-$500 monthly. Apply in person, Coffee Mac's, 617 Gorge Road.

WANTED — ORGANIST AND OR choir master for Esquimalt United Church. Duties to commence September. Victoria Press, Box 173.

RESIDENT MATURE CAREtaker couple large rooming house, close in. 383-8437.

RESIDENT CARETAKER COUple, 22 suite apartment block. Victoria Press, Box 189.

TELEPHONE SOLICITORS FOR fraternal organization. Work from your own home. 384-0859.

BAKER'S HELP WANTED, VICtoria Press, Box 226.

26 FEMALE HELP WANTED

ADVERTISEMENTS IN THIS CLASSIFICATION MUST COMPLY WITH THE BRITISH COLUMBIA HUMAN RIGHTS ACT SEE COLUMN 1

SUPERVISOR
FASHION ACCESSORIES
THE BAY

has an immediate opening for a fashion conscious, aggressive, youth-oriented woman to take on supervisory duties in our accessories department. A fashion-retail background is preferred, but other supervisory experience will be considered. If you are ambitious and willing to take on responsibility please apply in person to The Bay, Personnel office, fourth floor.

26 FEMALE HELP WANTED

386-2291

A MAGIC NUMBER

Dial it and you will receive all the information about a successful career in Real Estate. Did you know that the top 25% of all licensed personnel in British Columbia earn more than $16,000 a year? Obtain all the facts today. You owe it to yourself to get ahead so dial that magic number now! 386-2291 and ask Eric Saffer to show you how you can earn executive income selling Real Estate. Jack Mears Oak Bay Realty Ltd.

VICTORIA PROVINCIAL GOVernment Employees Credit Union requires teller. Requirements: Grade 12 education, good knowledge of bookkeeping, typing and office machines. Must like dealing with the public as well as handling of many varied jobs in the office. Some experience desirable but not necessary. 5-day work week. Hours 9:15-5:30. Full benefits. Starting salary from $285-$350 depending upon experience. Phone for appointment, Mrs. Jean Drummond at 382-5105.

WANTED
CAREER, OPPORTUNITY, TRAVEL
Females to train as dance instructors, supervisors and interviewers. Promotions in the near future. Persons selected after training will have the opportunity to be transferred all over the world as we are an international organization. No seniority advancements. Arthur Murray Franchised Dance Studio, 715 Yates, Victoria, B.C. 385-1476. Phone 10 a.m. to 10 p.m. Monday through Friday.

FLORAL DESIGNER
THE BAY

has an immediate opening for an experienced, creative person who can both sell and create displays in our decorative accessories shop. The position is part time leading to full time for the right person. Please apply in person to The Bay, Personnel office, fourth floor.

GIRL FRIDAY REQUIRED FOR secretary-receptionist position with local charitable fund raising organization. Typing, minimal bookkeeping, degree of responsibility and all-round knowledge of office routine necessary. Must be bondable. Permanent position — good future. Salary $375 commencement. Resume to Box 296, Victoria Press.

REAL ESTATE AND INSURANCE Office requires career minded young lady. Duties entail telephone, counter work, typing and shorthand. Knowledge of general insurance desirable or someone willing to learn. 5-day week, usual fringe benefits. Salary commensurate with experience. Apply Victoria Press, Box 246.

PERMANENT EMPLOYMENT, light cleaning maintenance duties in commercial office buildings. 4-5 hours, 5 nights each week. Positions available in both outlying and downtown areas. No experience required. Work record and references to Victoria Press, Box 279.

ALL AROUND HELP IN FOOD delivery business. Duties include deliveries by car or van, food preparation. Applicants should have neat appearance, and possess fair knowledge of city. Apply in person only, July 17 or 18, 11 a.m. to 3 p.m. at 1520 Fairfield Rd. (Fairfield Shopping Plaza).

GAL FRIDAY
For local firm. Duties to include: phone answering, selling, typing general office duties. Experience preferred — must be available immediately. Salary to be discussed. Apply in own handwriting to Victoria Press, Box 287.

GENERAL INSURANCE CLERK required to take full control of insurance department. Please apply in writing giving personal data, past experience, and salary expected to Mr. P. Bailey, Investors Syndicate Realty Limited, 620 Broughton St. Victoria.

MATURE ENERGETIC PERSON for credit office. Must be familiar with banking procedures and posting machine. State full particulars in own handwriting to Victoria Press, Box 299.

HOUSEKEEPER — COMPANION for Oak Bay home, of cheerful elderly woman and son. Sleep in. Light duties. Phone Mrs. Hoard, 598-2293 after 5:30 weekdays and after 12 weekends.

WANTED: JUNIOR GIRL FOR legal firm, with typing, shorthand and bookkeeping. Reply giving full particulars, must be proficient in English. Victoria Press, Box 103.

WANTED — OLDER LADY OR retired couple to babysit in my home evenings. Royal Oak area. Own transportation needed please. 479-2123.

CONSCIENTIOUS CLEANING lady for office building, excellent conditions. 4 hours per day, permanent position. Victoria Press, Box 297.

EXPERIENCED MATURE AND reliable nurse's aid required by small private hospital, for holiday and staff holiday relief (days). Apply 130 Menzies St. 383-9011.

MIDDLEAGED WOMAN FOR small rest home, quiet and willing. Live in, 5-day week. Victoria Press, Box 248.

HAIRDRESSER
Permanent comfortable job downtown, part-time optional, telephone 383-6015 or (

36 BUSINESS SERVICES AND DIRECTORS

Cleanup Service

REASONABLE RATES Home maintenance and repair service, clean up, hauling, minor alterations and general repairs. 382-6010.

NO CHARGE AND UP Two young responsible men have large truck. Basement, attics, composts, etc. Very reasonable. Bob's, 386-2451 anytime.

HAVE LARGE TRUCK, WILL clean basements, attics, composts. Gardening and any work you wish done. Very reasonable. Tornado Clean-up, 386-8049.

PROMPT AND EFFICIENT clean-up service. Basements, composts, miscellaneous debris. Call Larry, 385-1931.

FREE ESTIMATES Hauling, clean up yards, basements and repair work. Walter Hanson, 386-9618 anytime.

MAN WITH PICKUP, SMALL clean-ups, anytime. 478-7908.

Contractors

SIMPSONS-SEARS CITATION KITCHEN CABINETS Let our planning and design experts plan your "Dream Kitchen." Superbly crafted cabinets in luxurious hardwood finishes. Phone for free no-obligation estimate. When you remodel rely on the experts at SIMPSONS-SEARS 388-9111

CUBBON KITCHEN CENTRE —LONGBELL —CITATION —CRESTWOOD A complete DESIGN and ESTIMATING SERVICE This service is yours For the asking CUBBON BUILDING SUPPLIES 1720 Cook 382-2139

SCOTT ELECTRIC LTD. UNDERGROUND POWER INSTALLATIONS POLE LINES TRENCHING Phone 652-1018 Evenings 656-2457

CALL NICHOLSON'S GENERAL contracting for home repairs, cement work, foundation and sidewalks, driveways and chimneys. 479-4253.

W. CAMPELL LTD. General Contractors Building Consultants 479-3904

COULTER AND ASSOCIATES CONSTRUCTION LTD. Complete building service. Free estimates. Office, 386-1636.

FARMER CONSTRUCTION Design — Renovations 388-5121

Alterations — Repairs — Cabinets WILLIAMS, BRAY AND WILLIAMS LTD. 853 CORMORANT ST. 386-7741

UNIQUE HOMES; INDIVIDUally designed. Reasonable rates. INSCAPE DESIGN. R. E. St. Louis, 386-2764.

FRAMING, ALTERATIONS, REpairs. Doors and windows. 385-4895 598-1415 evenings

WHEN YOU PLAN TO HAVE AN addition, a house or a building, phone Alright Builders. 479-1160.

G. H. WHEATON LTD. Repairs — Alterations 382-2159

WIRING, PLUMBING, CARpentry. 477-6568 to 9:00 a.m.

Draperies

DEL INTERIORS AND MODERNizing. 1006 Russel St. 649-5111.

Dressmaking

BRIDAL RENTALS, COSTUMES formals dressmaking. 78 Burnside W 385-1542 Fashion Craft Shop.

ANN'S DRESSMAKING Specializing in Alterations 386-9466

DRESSMAKING, KNITTING AND crochet; also alterations. Good fittings guaranteed. 383-0179.

Drywall

PACIFIC DRYWALL CO., guaranteed workmanship. Free estimates. Phone anytime, Frank 383-7820.

Electrical Contractors

OLDER HOMES REWIRED — NO down payment. We finance through B.C. Hydro Plan. EDDY'S ELECTRIC — 385-7666

RESIDENTIAL REWIRING Electric heating appliances installed. Hydro financing. BUCKLE ELECTRIC 479-3941 385-8083

McCOY ELECTRIC New and Older Homes Rewiring Expert—Electric Heating 386-0822 or 479-7561. Eves.

Excavating

HENSON BULLDOZING LTD. Loading, hauling, excavating and backfilling. Gravel, topsoil and fill. Land clearing and burning. Specializing in subdivision developments. Free estimates. Phone 479-4234.

Fencing

FENCING SZVINGS LAWN fence (50 ft.) $29.00 Picket fence (50 ft.) $33.00 Fencing of wood SUPPLIED and ERECTED Saanich Lumber Yard 385-2586

CHAIN LINK FENCING — Free Estimates — SIMPSONS-SEARS 388-9111

CHAIN LINK FENCING D.D.P. ENTERPRISES — 385-1519

PACIFIC FENCING, 592-4161 Screen block—Chain link—Wood

Floor Sanding

JIM DUNCAN Floor sanding and refinishing, exp. 386-1509 anytime.

Furniture Refinishing

BEDROOM-DINING ROOM suites. Pianos. 383-5521. Alpha Finishers Ltd., Eves., 479-3640.

Gardening

HARVEY'S GARDEN SERVICE New lawns, all types lawn care, pruning, spraying, rototilling, cleanups, etc. Call Mr. Fong, 479-1078.

VAN HUET GARDEN MAINTEnance. Trimming of hedges, shrubs, aerating. Lawn care, cleanup etc. 383-6560.

LICENSED GARDENER Clean-up, Pruning, etc. Gardening by contract G. BARTA 479-3900

FAST QUALITY GARDENING, low rates, weekly maintenance and clean-up our specialty. Also rototilling. 477-5668.

POWER RAKING, AERATING Lawn mowing, fertilizing, etc. GARDEN CITY SPRINKLERS Days 383-4244 Nights 479-1725

PACIFIC LAWN CARE, POWER raking, aerating, fertilizing. Contract maintenance. Free estimates. 479-3067, day or evening.

Gutter Cleaning and Repairs

5" CONTINUOUS ALUMINUM Gutter in Baked Enamel "We make it! insist on 5", you buy no more. Takes care of itself for 20 years. "Easy terms." B.C. Aluminum, 479-3232

GUTTERING Use our 20-year guaranteed white aluminum guttering. SIMPSONS-SEARS 388-9111

— SKYLINE — Seamless Metal Gutters Ltd. Aluminum 5" continuous gutters. Free estimates 382-6807

FOR PROPER GUTTER REPAIR and replacement or re-roofing call JACK — evenings, 598-4774.

NU-TONE ALUM. SPECIALIST Gutters, siding, shutters. 383-6739

Landscaping

SAANICH LANDSCAPING Experts on new lawns, Rockwork, patios, and a new design on rockways, etc. For free estimate phone 385-0533. After 6 — 479-7245.

SALEM GROWERS LTD. Landscaping Garden Renovation Bank Financing 652-2973 652-3318

36 BUSINESS SERVICES AND DIRECTORS

Landscaping

VALENTINO PROFESSIONAL landscape gardening. All types lances, cement, and rockery work Free estimates. 383-7360 anytime.

EUROPEAN LANDSCAPER Complete maintenance, clean-up rearranging, cutting trees. 479-8159.

HARVEY'S LANDSCAPING Free estimates for new lawns, new design, etc. 479-7078.

BARKER LANDSCAPING Rock Work, patios, etc. Lawn specialists. Terms. 382-8323.

EXPERIENCED LANDSCAPER, rock work, etc. Phone 385-6924.

Lawn Service

GRASS CUTTING, FLOWER beds cleaned, shrubs trimmed. All yard work. Free estimates. 385-3704.

Masonry

GENERAL MASONRY WORK, chimneys, rock facing, retainer walls. 384-9565, 479-4165.

BENITO BROS. MASONRY AND stonework. Reasonable. 386-0049, phone after 6.

FIREPLACES AND REPAIRS, tile, slate, marble, brick and stone work. Sipkes Masonry, 479-7348.

FIREPLACES, CHIMNEYS AND repairs. Ron Henson, 478-1557.

Moving

INSURED FURNITURE VANS. 2 experienced men $13.50 per hour Save-Way Movers. 382-3340

LOCAL MOVING, REASONABLE rates. Fully experienced men Phone anytime. 479-4253.

SERVEWELL SERVICES Rick O'Dell 384-6111 479-2858

Painters and Decorators

ISLAND DECORATORS Painters Paperhangers Spray Painters Plaster Repairs Convenient Time Payments 383-9059 Eves. 382-1479

CLARK AND PATTISON PAINTING CONTRACTORS LTD. Brush or spray. Paperhangers. Texture and vinyl work. Will do all or part of any job. Paint store. BAPCO, GENERAL and PRATT AND LAMBERT paints, and rentals of all painters' equipment. Terms if desired. Phone 384-0443 740 Bay St.

BROTHERS PAINTING AND DECORATING Free appraisals, color consultant. All types of painting. All types of repairs. Commercial, farm, residential. Lowest rates. Terms. Work guaranteed. 383-8112.

TED HILL-TOUT A complete decorating service. Interior and exterior — spray or brush — papering — store — terms. For careful work at reasonable prices, please call 598-4012.

WEBB AND SON 384-6827 — Papernanging, painting. Quick, clean, reliable. First-class workmanship. 30 years' experience Victoria. Terms if desired.

EXPERIENCED PAINTER WILL paint anything from a bookcase to a house in trade for used furniture or appliances of equal value. Peter 384-9541.

CALL MAC FOR YOUR PAINTing needs, large or small. Quality materials and guaranteed work. 598-4096.

PAYLESS PAINTING, EXPERIenced students paint professionally for less. Tom 477-5686 or Rob 477-3826.

PAINTING AND DECORATING Reasonable rates. Satisfaction guaranteed. Terms. 382-7885, 479-2473.

NU-TONE PAINTING Free Estimates — Quality Work Reasonable Rates 383-6733

PAINTING, INTERIOR, EXTERIor, reasonable rates, save money. 592-1125.

EXTERIOR AND INTERIOR Special low prices. For clean job Phone Douglas, 477-5207.

PAINTING AND DECORATING, free estimates, call Peter, 382-9407 for professional job.

PAINTING, DECORATING, paper hanging, reasonable. Paul Larsen. 386-0768. After 5:00 p.m.

SCANDINAVIAN Painters and Decorators. 382-0713.

PAPER HANGING, PAINTING. Tommy Harker, 383-3474.

Plasterers

COLEMAN PLASTERING LTD. Quality work, keen prices. Free estimates for stuccoing your older house. Ph. 598-3433.

FRED BLANCHARD AND SONS Plaster, stucco, drywall Repairs our speciality 656-3639 656-4554

STUCCO, DRYWALL AND IMITAtion granite stone. Stan Olson, 383-0897 after 5 p.m.

STUCCOING, PLASTERING Alterations. Reasonable. 479-4779.

Plumbing and Heating

MR. FIX-IT Plumbing, installation and repairs. 652-3516 or 479-1312.

S. H. BROWN. 382-2747 Repairs—Remodelling New Work

NEW AND OLD WORK. SAVE ad, $2 discount. 383-0797.

Roofing and Siding

STEWART and HUDSON LTD. BUILDING SUPPLY CENTRE 210 lb. Asphalt Shingles. Square buff, per 100 sq. ft. $12.33 125 lb. Latite Shingles. Ideal for reroofing, per 100 sq. ft. $8.74 NEW ROOFS AND RE-ROOFING DONE FREE ESTIMATES Mn. thru Sat. 7:30-5:30 CHARGES—BUDGETS—386-3211 400 Gorge Rd. East

STEWART and HUDSON LTD.

SIMPSONS-SEARS ASPHALT SHINGLES Supplied — Installed Ask about our exclusive heavy duty 250-lb. Superlock, 15-year guarantee SIMPSONS-SEARS Roofing Materials 388-9111, Local 264.

PARKER JOHNSTON LTD. 1314 BROAD STREET, 382-9181 "Roofing Victoria Since 1935"

Stamps and Coins

CITATION STAMP ALBUM WITH 7,000 different stamps, $75. 384-5444.

Tree Service

MT. VIEW TREE SERVICE Everything in trees. Estimates insured. 479-3873.

Upholstery

DANISH UPHOLSTERY Estimates — Delivery — Pickups FREE Phone 652-1591 Anytime

38 TRAVEL

CENTRAL CHARTER FLIGHT INFORMATION Year-round continuous charters to Britain and most European countries. Relative flights. Charter flights organized and arranged in detail for you, your group, club church, union or company. FOUR SEASONS TRAVEL, a division of Pacific Rim Travel Ltd., 212 Central Building, 620 View, 384-7108. 24-hour answering service.

— VICTORIA'S FIRST — CHARTER FLIGHT INFORMATION OFFICE CHARTER FLIGHT CONSULTANTS 116 Yarrow Bldg., Victoria 645 Fort St. 386-2486

HAWAIIAN APARTMENTS Planning a trip to Maui? Phone for a reservation on this 2-bedroom suite. Near Napili. Reasonable rates. Car included. 479-5910.

YOUR HEALTH: Dr. Walter Alvarez

An Operation for Hiatus Hernia?

For some 30 years I X-rayed the stomachs of hundreds of people coming to me with various abdominal complaints. I saw many people with a small hiatus hernia — a bigger-than-normal hole in the diaphragm, the thin muscle that separates the abdominal cavity from the chest cavity, through which the gullet goes from the throat to the stomach. Hiatus means a hole, and hernia means a rupture (a passage of a bit of bowel or stomach through a hole, usually in the abdominal wall).

The most common type of hernia occurs in men, and is a bulge in the groin. With a hiatus hernia, some of the stomach may push up through the larger-than-normal hole in the diaphragm and a little temporary pouch may form.

I apparently have a little hiatus hernia. If, after any especially large supper, I bend over to pull off my shoes, I can feel a pain in the upper end of my stomach, as the pouch pushes through. But the minute I stand up again, the stomach returns to its normal position, and that is the end of the trouble.

In almost all the cases of hiatus hernia I saw, it became clear that the hernia was not causing the pain, distress or indigestion. I was more likely to find that there was some psychic problem that was bringing the discomfort. Sometimes I found that the pain was associated with a severe migraine or with a previously undiagnosed epilepsy.

For years, doctors who studied X-rays of abdomens would see hiatus hernias, but did not consider them worthy of mention or concern. Then suddenly around 1945, thousands of persons were being operated on for hiatus hernias. Surgeons were going in and tightening the hole in the diaphragm — something that brought new discomfort, if the hole was made too small.

Also, as I would have expected, many persons reported that the hiatus hernia operation had not cured them — as it would not if the abdominal pain was resulting from worry or mental distress.

Then a few years ago, most surgeons stopped operating on hiatus hernias, unless the symptoms were definitely those of a hernia.

Now, in the fine journal "Abdominal Surgery" (June, 1972) I find a good article on hiatus hernias by that splendid physician, Dr. Bornemeier, who has been president of the American Medical Association. He tells of a British surgeon who recently reported operating on 920 cases of hiatus hernia.

Dr. Bornemeier says that symptoms resulting from a hiatus hernia are illustrated by the story of a patient who says that after a meal he cannot lie down because of a pain at the lower end of his breast-bone. He gets relief when he sits up.

Dr. Bornemeier says that surgeons should not operate on hiatus hernia until medical treatment has failed. I would add: Don't operate unless the symptoms are definitely those of hiatus hernia.

TV PROGRAM LISTINGS

EVENING

CBUT—2 Vancouver · KOMO—4 Seattle · KING—5 Seattle · CHEK—6 Victoria · KIRO—7 Seattle · CHAN—8 Vancouver · KCTS—9 Seattle · KTNT—11 Tacoma · KVOS—12 Bellingham · KTVW—13 Tacoma

6 P.M.
2—Klahanie
4—News
5—News
6—News
7—News
8—News
9—Images; Good Earth
11—Star Trek
12—Perry Mason

6:30 P.M.
2—Hourglass
4—News
5—News
6—News
7—News
8—News
9—Consultation
11—Star Trek
12—News

7 P.M.
2—Hourglass
4—Life Around Us
5—Truth or Consequences
6—I Spy
7—Hee Haw
8—Doris Day
9—Telecourse
11—It Takes A Thief
12—It's Your Bet

7:30 P.M.
2—Five Years In The Life
4—Cesar's World
5—David Frost Revue
6—I Spy
7—Hee Haw
8—Medical Centre
9—Law In Action
11—It Takes A Thief
12—Avengers

8 P.M.
2—Partridge Family
4—Lost World —Special
5—Baseball: St. Louis at Houston
6—Partridge Family
7—Gunsmoke
8—Medical Centre
9—Swan Lake — Special
10—B.C. Trails
11—Perry Mason
12—Avengers
13—Movie: Frontier Fury

8:30 P.M.
2—Cannon
4—Special continued
5—Baseball continued
6—Cannon
7—Gunsmoke
8—Monique Lavrac — Special
9—Special continued
10—B.C. Trails
11—Perry Mason
12—Movie: Party Girl
13—Movie continued

9 P.M.
2—Cannon
4—Movie: Divorce American Style
5—Baseball continued
6—Cannon
7—Lucy Show
8—Monique Leyrac continued
9—Special continued
10—NFB Presents
11—Merv Griffin
12—Movie continued
13—Movie continued

9:30 P.M.
2—This is the Law
4—Movie continued
5—Baseball continued
6—This is the Law
7—Elizabeth R
8—Pig 'n' Whistle
9—Every Monday
10—Connections
11—Merv Griffin
12—Movie continued
13—Sportscope

10 P.M.
2—Of All People
4—Movie Continued
5—Baseball continued
6—Of All People
7—Elizabeth R
8—Ironside
9—Monday Night
10—Connections
11—Merv Griffin
12—Movie continued
13—U.S. Problems

10:30 P.M.
2—Distinguished Canadians
4—Movie Continued
5—Baseball continued
6—Distinguished Canadians
7—Elizabeth R
8—Ironside
11—News
12—Channel 12 Special
13—Stories of Success

11 P.M.
2—News
4—News
5—News
6—News
7—News
8—News
11—David Frost
12—Have Gun—Will Travel
13—Movie: Fighting Valley

11:30 P.M.
2—News
4—Dick Cavett
5—Johnny Carson
6—News
7—Movie: Take the High Ground
8—News
11—David Frost
12—Movie: Take the High Ground
13—Movie continued

12 MIDNIGHT
2—Movie: Happy Go Lucky (11:50)
4—Dick Cavett
5—Johnny Carson
6—Movie: Night Tide
7—Movie continued
8—Movie: Savage Innocents
11—David Frost
12—Movie continued
13—Movie continued

12:30 A.M.
2—Movie continued
4—Dick Cavett
5—Johnny Carson
6—Movie continued
7—Movie continued
8—Movie continued
12—Movie continued
13—Movie: Outlaw Round-Up

ALL TIMES ARE LOCAL

CHANNELS RESERVE RIGHT TO MAKE LAST-MINUTE CHANGES

EARLY TUESDAY

6 A.M.
4—Flying Nun
5—Today
7—J. P. Patches
12—Captain Kangaroo

6:30 A.M.
4—Len Sampson
5—Today
7—Captain Kangaroo
12—Captain Kangaroo

9 A.M.
4—News
5—Telescope
7—News
11—Garner Ted Armstrong
12—Lucille Ball

9:30 A.M.
4—Movie: Hired Gun
5—Telescope
6—University of the Air
7—News
8—University of the Air
11—Concentration
12—Beverly Hillbillies

10 A.M.
2—Mr. Dressup (10:05)
4—Movie continued
5—Sale of the Century
6—Flintstones
7—Family Affair
8—Yoga
11—Manhap
12—Family Affair

10:30 A.M.
2—Friendly Giant; Helene
4—Movie continued
5—Hollywood Squares
6—Friendly Giant; Helene
7—Love of Life
8—All About Faces
11—Jack LaLanne
12—Love of Life

11 A.M.
2—Sesame Street
4—Galloping Gourmet
5—Jeopardy
6—Yoga
7—Where the Heart Is
8—Jean Cannem
11—Romper Room
12—Where The Heart Is

11:30 A.M.
2—Sesame Street
4—Bewitched
5—Who, What, Where Game
6—All About Faces
7—Search for Tomorrow
8—Jean Cannem
11—Romper Room
12—Search for Tomorrow

12 NOON
2—Luncheon Date
4—Password
5—Distaff
6—Noon Show
7—News
8—News; Pete's Place
11—Three on a Match
12—Virginia Graham

12:30 P.M.
2—Luncheon Date
4—Spliff Second
5—Days of Our Lives
6—Noon Show, Movie
7—As the World Turns
8—Pete's Place; Movie
11—To Tell the Truth
12—Merv Griffin

1 P.M.
2—Luncheon Date
4—All My Children
5—The Doctors
6—Movie: Devil-Ship Pirates (12:45)
7—Many-Splendored Thing
8—Movie: Devil-Ship Pirates (12:45)
11—Don St. Thomas
12—Merv Griffin

1:30 P.M.
2—Galloping Gourmet
4—Let's Make a Deal
5—Another World
6—Movie continued
7—Guiding Light
8—Movie continued
11—Laramie
12—Merv Griffin

2 P.M.
2—Paul Bernard
4—Newlywed Game
5—Return to Peyton Place
6—Movie continued
7—Secret Storm
8—Movie continued
11—Laramie
12—Secret Storm

2:30 P.M.
2—Coronation Street
4—Dating Game
5—Somerset
7—Movie continued
8—Flintstones
9—Sesame Street
11—Gentle Ben
12—Funorama

3 P.M.
2—Take 30
4—General Hospital
5—Dinah's Place
6—Take 30
7—My Three Sons
8—Another World
11—Underdog
12—It's Your Bet

3:30 P.M.
2—Edge of Night
4—One Life to Live
5—Anything You Can Do
6—Edge of Night
7—Dick Van Dyke
8—Anything You Can Do
11—Speed Racer
12—What's My Line?

4 P.M.
2—Family Court
4—Love, American Style
5—Mike Douglas
6—Family Court
7—Movie: For Love or Money
8—Beat the Clock
9—Sesame Street
11—Addam's Family
12—Funorama

4:30 P.M.
2—Drop-In
4—What's My Line?
5—Mike Douglas
6—Drop-In
7—Movie continued
8—Flintstones
9—Sesame Street
11—Gentle Ben
12—Funorama

5 P.M.
2—Rocket Robin Hood
4—Petticoat Junction
5—Mike Douglas
6—Green Acres
7—Movie continued
8—Green Acres
9—Mister Rogers
11—Daniel Boone
12—Mothers-in-Law

5:30 P.M.
2—That Girl
4—News
5—News
6—Hogan's Heroes
7—Movie continued
8—Hogan's Heroes
9—Electric Company
11—Daniel Boone
12—Perry Mason

RADIO LOG

AM Stations—Victoria: CJVI, 900; CFAX, 1070; CKDA, 1220; Vancouver: CJOR, 600; CBU, 690; CKNW, 980; CKWX, 1130; CHQM, 1320; CKVN, 1410. Seattle: KIRO, 710; KOMO, 1000; KING: 1090. Bellingham: KARI, 550. Port Angeles: KONP, 1450.

FM Stations—Victoria: CFMS, 98.5; Vancouver: CKLG, 96.3; CFQM, 103.5; CBC, 105.7; CBUF, 97.7 (French—6 a.m. to 1 a.m.). Seattle: KLXI, 95.7; KLSN, 96.5; KING, 98.1; KIRO, 100.7; KETO, 101.5. Tacoma: KTNT, 93.7; KLAY, 106.1. Edmonds: KISQ, 105.3. Bellingham: KERL, 104.3.

Most stations broadcast news bulletins on the hour and on the half-hour at early morning and evening peak periods.

Major Newscasts: CBC-FM, 7 a.m.; BBC News, Monday to Saturday; National news; CFAX, CKDA and CJVI, 8 a.m., 12 noon (noon report), 5:30 p.m. (news hour); Saturday and Sunday, 8 a.m., 12:30 p.m., 6 p.m. and 10 p.m.

DENNIS THE MENACE

"I DON'T SEE NO FUNNY-LOOKIN' DOG, DO YOU, JOEY?"

CROSSWORD by Eugene Sheffer

ACROSS
1. Exclamation
4. Stiff
9. Plant
12. Electrified particle
13. Animal's claw
14. Con's companion
15. Tropical tree
17. Honest man
18. Crude metal
19. Ogle
21. Swifter
24. Censured harshly
27. Skill
28. Japanese coin
30. Tasteless
31. Inlets
33. Calendar abbr.
35. Go away!
36. Is concerned
38. — Jones
40. Shoshonean Indian
41. Socialist writer
43. Exciter
45. Seed covering
46. Steal
47. Turkish hat
49. Settled
54. Be in debt
55. Lyric poem
56. Madrid cheer
57. Through
58. Stitched
59. Supplement

DOWN
1. Three-toed sloths
2. Very warm
3. Literary collection
4. Gazes intently
5. Diminished gradually
6. Mountain
7. Rotates
8. Genuflects
9. Roman gladiator
10. Globe
11. Sorrow
16. Decay
20. Erodes
21. Exaggerated comedy
22. Follower of Arius
23. Astrologer
25. Make happy
26. Prevent
29. Snare
32. Prophet
34. Rust
37. Portions
39. Moped
42. Slant
44. Where (L.)
47. Dandy
48. Female sheep
50. Base
51. Feminine name
52. Wapiti
53. Scottish river

Average time of solution: 22 min.

LAP		BETH		HELP								
OWE		ARTA		EVOE								
PENSIONS				LEAN								
	TATS					PENDS						
SNAGS			CAIN									
LOGE		PENTACLE										
ADO		NORTH		HEW								
PENNAMES				VINE								
	AVES				TESTS							
PENNY			SHAH									
EDIT		PENOLOGY										
RICE		ORAL		LEE								
TEES		TAPE		MELT								

Answer to Previous Puzzle

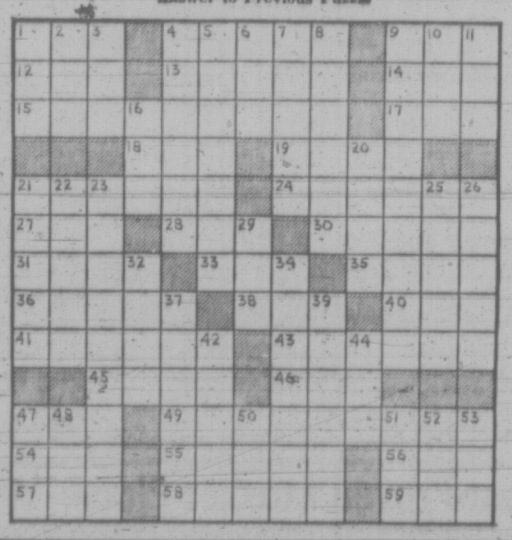

35 TRAVEL

HAWAII (Waikiki) SPAIN (Costa Del Sol) JUST RELEASED Fall Package Holidays At new low, low prices BUDGET TRAVEL LTD. 611 JOHNSON, 384-7121

CHARTER FLIGHT DISCOUNT CLUB We guarantee: (1) return flight. (2) money back if flight not fulfilled. (3) LONDON RETURN $250 —ONE WAY $165. (4) No 6-month membership. Christmas flights available now. Membership: family $2.00, single $1.00—join now. 430-1070 Douglas. 385-9725.

YOUTH FARES TO LONDON TRAVELWORLD. 382-3121

39 PERSONALS

INFORMATION IS REQUESTED concerning the whereabouts of any next-of-kin of the late Alexander Anderson Guston who passed away in Vancouver, B.C. on December 18th, 1971. Anyone having information is requested to contact the Public Trustee, 635 Burrard Street, Vancouver 1, B.C.

SENSITIVE, INTELLIGENT gentlewoman, considered attractive, wishing a mutually compatible and possible permanent relationship, would be interested in meeting an educated business or professional gentleman, over forty. No triflers please. Victoria Press, Box 259.

BIRTH CONTROL CLINIC OF Family Planning Association 1947 Cook St. Tuesday, 7:30-9:30 p.m. Appointments, 384-0574

I, DENNIS WILSON, WILL NO longer be responsible for any debts incurred by anyone other than myself as of July 14, 1972.

SINCERE, HEALTHY, ACTIVE lady pensioner, seeks gentleman for companionship. Non-drinker. Victoria Press, Box 277.

GOING TO EDMONTON, WILL deliver people, goods, furniture, etc. 382-2778, 478-6217.

ALCOHOLICS ANONYMOUS If you have a drinking problem and want to quit, phone 383-9415.

PREGNANT AND DISTRESSED? Birthright can help you. 384-1431.

40 BUSINESS PERSONALS

AUTHORS: GET YOUR BOOK published by a Canadian publisher interested in poetry, Canadiana, fiction, history, memoirs, etc. Immediate attention given to detailed inquiries. For free information regarding our immediate publishing plan, write: Dept. P, Sierra Publishers Ltd., No. 22-1306 Bidwell St., Vancouver, B.C.

FREE SERVICES PROJECT Please Phone 383-0814 For anyone in need of help for lawns, general cleaning, gardens, painting, small carpentry jobs. Federal Government Project.

CLAIRVOYANT AND TRANCE Medium. Questions answered, advice given. Mrs. Payn-Jones. 386-3603.

HAVE YOUR HOROSCOPE PERsonally done, accurate, confidential. Call Rosheen, 383-0405.

HOW TO QUIT SMOKING? SMOKE WATCHERS, 383-6914.

VICTORIA—HYPNOSIS CENTRE LTD. 101-735 Fort St. 388-9722.

42 EDUCATION

HIGH SCHOOL AT HOME. CANADA'S Leading School. Free booklet. National College, 444 Robson St., Vancouver 3, B.C. 688-4913.

TUTORING — PROFESSIONAL help by experienced teacher. French, Math, new and old method. 598-7337.

60 FUEL

Wood

NICE FIR, SAWED AND chopped. Buy now, have it dry for winter. Only $20 a cord delivered. 592-3660.

SOME DISCOUNT ON PRESTOlogs for the month of July and August. In driveway $22, in basement $24. Reids Fuel 383-9662.

WOOD — WOOD Special offer. Dryland Fir, blocks and "slabs." 2½ cords, $18. Best Fuel Co. Ltd., 384-5324.

63 TIMBER

WANTED TIMBER STANDING or felled. Fir, cedar or hemlock logs. Top prices paid. Ideal Sawmill Co. Ltd., 385-0441

65 BUILDING SUPPLIES

STEWART & HUDSON Building Supply Centre

HARDBOARDS
4'x8'x3-16" Hardboard 1.79
4'x8'x¼" Hardboard 2.19
4'x4'x¼" Ceiling Panels 1.19
4'x4'x¼" Hardboard .99

PAINT BARGAINS
Exterior White Latex, Gal. 3.99
Exterior White Oil Paint, Gal. 3.99
Interior White Latex, Gal. 3.99
Tinting — 50c per gallon extra.
FENCE STAIN — Green — Red — Brown, Per Gal. 2.79
7½" Rollers .79
Brushes, each .99
OZITE INDOOR-OUTDOOR CARPET Latex Back for Patios, etc. Sq. Yd. 2.49
CARPETS AND LINO IN NUMEROUS PRICE RANGES. SEE MR. MICKEY MAJOCHA.
PRICES EFFECTIVE VICTORIA ONLY
Open Monday thru Saturday 7:30-5:30.
CHARGES — BUDGETS 386-3211 400 Gorge Rd. East
STEWART & HUDSON

READY-MIX CONCRETE DELIVERED On the job when you want it by co-operative drivers with the know-how to do the job right.
Mon. thru Sat. DELIVERY
BUTLER BROTHERS 652-1121

S. J. PEDEN LTD. We also stock cabinet plywood, wall panelling, mouldings; insulation, doors, bifold doors, transite sewer pipe and fittings, arborite and hardware.
S. J. PEDEN LTD. 2855 QUESNEL ST., 386-3464

ZINC LIGHTS AND LEAD lights, custom or stock, alterations and repairs. MOORE WHITTINGTON LUMBER LTD. 3614 Bridge Street 386-1331

USED RED BRICKS, SAND AND GRAVEL. OP. TRUCKING CO LTD., 760 TOPAZ. 386-3414

LARGE PILE OF CLEANED lumber and plywood enough to build a large house including made up headers, $750 cash. 592-3660.

65 BUILDING SUPPLIES

why pay more? bi-fold doors teak or walnut 2'-6"x6'-8", 11.75 3'x6'-8", 18.00 4'x6'-8", 24.75

patio stepping stones
2x 8x16— .33 2x10x20— .60
1x12x12— .39 2x12x24— .79
2x20x20—1.19 2x24x24—1.80

4x8x4 no. 1 gyproc, 2.49
portland cement, 1.95
4" concrete drain tile, .18
1x6 shiplap s and b per ft .06½
1x10 cedar per ft, .16
1x12 cedar per ft., .15
plastic counter topping, 11.95
1500 lin. ft. 2x4 econ., 32.95
2x4 approx. 8 ft., 25 pcs., 7.35
1x3 or 1x4 strapping ft., .04
garden shovels, 2.95
pea stakes, bean-poles, seeds, fertilizers, pesticides, tools, post office, hunting and fishing licences, fast courteous delivery

langford building supply and hardware, open seven days a week. 940 goldstream ave., 478-1724

CUBBON LUMBER
515 Alpha Street (Mayfair Dist.)
1720 Cook Street 384-8181
Fir Plywood 5-16 3.19
25 2x4 8' Aprox. Eco 7.95
Rough Cedar 1x10 - lin. ft. .08
Rough Cedar 1x12 - lin. ft. .10
Drop Siding 1x6 6 ft. 4 pcs. 1.96
2x3 6 ft. .38 2x6 6 ft. .98
2x4 6 ft. .49 2x10 6 ft. 1.00
2x6 6 ft. .72 2x12 6 ft. 1.44
6 2x2 6 foot dressed .41 52
12 1x2 6 foot dressed 2.04
6 1x3 6 foot dressed 1.08
6 1x3 8 foot dressed 2.32
6 1x4 6 foot dressed 1.62
4 1x6 6 foot dressed 1.34
4 1x8 6 foot dressed 1.92
Rough Cedar 2x4 Hi-gr. lin. ft. .14
Rough Cedar 2x6 Hi-gr. lin. ft. .21
Rough Cedar 2x8 Hi-gr. lin. ft. .28
Rough Cedar 2x10 Hi-gr. lin. ft. .34
Rough Cedar 2x12 Hi-gr. lin. ft. .45
Plywood 4x8 5-16 3.19
We Cut Glass On Cook Street
515 Alpha Street (Mayfair Dist.)
1720 Cook Street 384-8181

COLUMBIA READY-MIX LTD.
—ready-mix concrete
—sand
—gravel
—drain rock
—fill materials
Phone 478-1701
860 Attree Rd.

LUMBER SALE—LUMBER SALE 2x4 — 2x6 — 2x8 — 2x10 — 2x12 At prices you can afford from $48 per FBM and up. Shiplap and Boards from $65 and up. This is all new lumber, come and see for yourself. Corner of Hillside and Bridge St., 385-0441 Free Estimates 7 a.m. to 5 p.m. IDEAL SAWMILL CO. LTD. 2235 Bridge St. 385-0441

GYPROC WALLBOARD 4'x8'x⅜" only $2.39

SLEGG BROS. LUMBER LTD. 3935 Quadra St. 479-7151

70 MUSICAL INSTRUMENTS

"EVERYTHING IN MUSIC" HALL-FAIRFIELD MUSIC CENTRE LIMITED Closed Friday Evenings For Summer Months OPEN DAILY 8:30 to 5:30 728 Fort St. 385-8344

BALDWIN ORGAN, $1595 SOLD
Electrohome organ, $1195 Sold
Mason and Risch piano, $339 Sold
Briscoe 72 bass organ, $195 Sold
Orcana 12 bass organ $95
Knabe baby grand piano $1995
Hammond Organ model L100 $1395
Hohner Electric Reed Organ $395
REGINALD STONE 1517 Quadra 383-0239

WE SELL ORGANS KIMBALL with "The Magic Chord" The world's easiest organ to play. GULBRANSEN Organs with the "Walking bass" See them now at PARAGON MUSIC Hillside Mall 385-5275

FEATURE OF THE WEEK Reconditioned upright piano 51" high, good condition and guaranteed $475. SCOTT PIANO AND ORGAN 612 Fort 384-4423

SUMMER SALE All drums and electric guitars marked down TALISMAN MUSIC CENTRE 939 Yates 384-9722

ROGERS LONDONER DRUM set, superb condition. Sonor high hat, Ludwig 400 snare, cymbals and cases. Only $799. 384-3380 or 478-5915, after 5:30.

BEFORE YOU BUY AN ORGAN or piano, any model any price see us. Baldwin Piano and Organ Studios. Bernie Porter Music, 925 Caledonia. 382-9542.

WANT TO BUY A GOOD USED Bacon and Day 4-String Tenor Banjo with built-in mute. Write to 769 Urquhart Ave., Courtenay, B.C.

NELSON'S MUSIC CENTRE Sales - Service - Instruction 1320 Broad St. 385-9728

GIBSON ES335TDS WITH BIXBY tone arm, excellent condition. Fender super reverb. amp. 592-1710.

LOWREY ORGANS $998 TO $4595 New pianos by Heintzman. Bell. Good used upright pianos. Woodward's Mayfair, 2nd Floor.

AQUARIUS MUSIC CENTRE (formerly Pro-Drum) Sales — Service — Lessons 386-9922 693 Esquimalt Rd.

YAMAHA PIANOS "THE CHOICE of Professionals" YAMAHA MUSIC CENTRE 707 FORT 384-9131

PIANOS FOR RENT $15 monthly. Gleeson Music 707 Fort 386-9533

VICTORIA SOUND CENTRE Try our Great Farfisa Professional duo portable organ. 26% off. 1315 Government St. 385-4842

SOUND SOURCE MUSIC Sales—Service—Instruction 2250 Oak Bay 598-3514

PIANO TUNER AND TECHnician, $12.50. 385-2524. H. WILLIAMS

STEEL GUITAR CENTRE SOFT SOUNDS MUSIC 2031 Oak Bay 598-1574

GIBSON ES-330-TD, ELECTRIC guitar, 7 months old. Aria classic. 382-4629.

WANTED: STRING BASS (STAND up bass). Must be reasonable. 642-5597.

LAMONTE FLUTE, GOOD CONdition, $75. 597-4656.

WANTED: BASS GUITAR. 592-0345.

OLD VIOLIN, USED IN SYMphony, beautiful tone, $85. 592-3660.

PIANO TUNER — TECHNICIAN NORMAN DUCKWORTH. 383-3062.

PIANOS FOR RENT $15 MONTH, Cec Kings Piano Service, 477-3918.

71 MUSIC TEACHERS

FRED DICKSON, FORMERLY teacher of clarinet, Royal Manchester College of Music, will now accept clarinet students. 385-6361.

77 MOTORCYCLES

USED BIKES
1968 Harley Sportster $1995
1972 Yamaha 650 c.c. $1495
1971 BSA 650 c.c. $1150
1969 Norton 750 c.c. $1095
1970 BSA

77 MOTORCYCLES

P—E—A—R—S—O—N
World of Pleasure
MOTORCYCLE DIVISION

H—O—N—D—A
Only at Pearson's
will you see row upon row — every model — every color — ready for your pleasure.

M—O—T—O G—U—Z—Z—I
Only at Pearson's
It's fabulous — it's here! We're in short supply, but not for too long.

N—O—R—T—O—N
Only at Pearson's
All models — most colors — exclusively.

NO ONE UNDERSELLS—OUT-TRADES PEARSON'S

1—2—4 MOTORCYCLES
to choose from
Come in and counti

71 HONDA CB 750 Reg. $1750 Today $1595
72 HONDA CB 350 Reg. $1000 TODAY $895
70 YAMAHA RT 1 Reg. $800 Today $695
67 NORTON 650 Reg. $850 Today $695
71 YAMAHA 360 Reg. $700 Today $595
71 HONDA CL 100 Reg. $600 Today $495
70 YAMAHA DTI-250 Reg. $550 Today $450
71 HONDA CB 100 Reg. $450 Today $395
68 YAMAHA 180 Reg. $450 Today $395
68 BSA 441 Reg. $500 Today $395
68 KAWASAKI 175 Reg. $400 Today $325
72 HONDA Z50 Reg. $325 Today $295
69 HONDA CL 175 Reg. $350 Today $275
67 YAMAHA 100 Reg. $325 Today $275

Vancouver Island's Largest Motorcycle Dealer
1-YEAR GUARANTEE on all new MOTORCYCLES
ALL TRADES WELCOME
EASY INSTANT CREDIT
Bank Terms Available
Every Budget Consideration
P—E—A—R—S—O—N
"World of Pleasure"
MOTORCYCLE DIVISION
3388 Douglas — 382-2222
9 to 9 — Sat. 'til 5:30
"Next to Red Lion"

NOW! NEW!
Mini Harley-Davidson
Little Wonders
Road Legal
Only $385
~~KIDS GET YOUR FREE~~
EVEL KNIEVEL POSTER
BROOKLAND'S MOTORCYCLES
937 Fort 383-5926

STOP and SHOP
We ask you to stop and visit us. SURE we do have RACING MACHINES, but we can also show you a great selection of the FINEST and LATEST TRANSPORTATION VEHICLES ON THE market today.
Join the Jet Set at
KAWASAKI CITY
3220 Douglas 383-9525
Open 9-9, Sat. 'til 5:30

TRADE YOUR BIKE ON A CAR!
Call LEA WALLE
NATIONAL MOTORS
384-6174

SUZUKI MOTORCYCLES
Best Deals and Service
We Need Your Trade-In
FREDERICK MOTORS
616 Queens Ave. 383-0923

1972 SUZUKI 500, IMMACULATE condition, loads of extra equipment plus guarantee, $1095. 1970 Yamaha 175 Enduro, excellent condition, $565 with guarantee. Evenings only 479-4827.

67 BSA 650 "LIGHTNING", Rebuilt motor, clutch and brakes, fully stock, excellent condition, $700. Scott, at 383-7620, or 382-3177.

BULTACO
250 c.c. Matrella; street trim; plus racing tank, fairing, seat; Pirellis; alloy wheels, $475. 384-1161.

1969 HONDA MINI TRAIL, GOOD condition. $225 or best offer. 383-8740.

1972 KAWASAKI, 350 CC, $2, beautiful condition, 2 helmets. 598-1742.

1966 YAMAHA 305 STREET EXCELLENT condition, tested. Phone after 6 p.m., 386-7647.

FOR SALE — RALEIGH SUPER Course 10-speed with accessories, 1 year old. $130. 478-5408.

1971 HONDA 100, 3,300 MILES, excellent condition, 1 helmet 658-1993.

1970 YAMAHA 360 ENDURO, LOW mileage, excellent condition. 479-2039.

1968 305 YAMAHA, LOW MILEage. $350. 642-3261 after 5 p.m.

1967 BSA, $300 OVERHAULED, $695. 384-6174 or 385-5277.

1970 HONDA 50, "STREET BIKE, like new, $190. 382-6745.

AS NEW, KEYSTONE MINIbike. $90 or closest offer. 656-3775.

1972 450 HONDA, 1100 MILES, $1350. 383-0428.

69 NORTON P11, FINE SHAPE, accessories, $1,000 firm. 384-2309.

1970 YAMAHA 360 ENDURO, good condition. Offers. 385-4186.

'69 HONDA 350 C.C., EXCELLENT condition. Phone 383-7288, 5-7 p.m.

1969 HARLEY SPORTSTER, NOT chopped. 598-2981.

250 CC ROYAL ENFIELD IMmaculate condition. $275. 656-1750

1972 380 SUZUKI G.T. 3 CYLINder. Excellent condition. 477-5449.

350 YAMAHA, MUST SELL 383-5716

250 YAMAHA ENDURO, 1972. Call 652-7572 after 5.

'71 TS90R SUZUKI, EXCELLENT condition. $395. 388-9667.

1970 BSA 441 C.C. $600, OFFERS, or trade for small car. 592-6670.

HARLEY DAVIDSON CHOPPED. 642-3576 after 6 p.m.

MINI-BIKE FOR SALE. SPARE clutch and sprocket. 385-4917.

78 BICYCLES

10-SPEEDS

	Dn.	Mo.
Eliminator	79.95	$10 $4
Ladies Eliminator	$84.95	$10 $5
Firebird	$89.95	$10 $5
Monshee	$99.95	$10 $5
Gitane	$125.00	$10 $7
Gitane De Luxe	$135.00	$15 $8
Gitane S.S.	$149.95	$15 $7

—Also agents for CRESCENT, FALCON, PHILLIPS, BOTTECHIA and OTHERS
5, 5, 10-SPEEDS
—1-Year warranty on all bikes
—All terms O.A.C. up to 2 years on balance.
—Over 500 bikes to choose from
at
MULLINS MARINE SALES LTD.
925 Yates St. 382-1928

THOSE WHO KNOW RIDE PEUGEOT
THE SPEED CHAMP
All models, sizes and colors
RALEIGHS — APOLLOS
Full line of parts, accessories and tires
TERMS — TRADES
RUSS HAY BICYCLE SHOP (1972) Ltd.
2542 Government 384-4722
Open till 9 Friday

ROYAL OAK SPORTING GOODS
CLOSE FOR HOLIDAYS
We hope you're enjoying the good life too!
Royal Oak Shopping Centre

78 BICYCLES

GORDON'S SPORTING GOODS
592-5813 1030 Hillside
Good stock of Peugeots, Raleighs, Apollos, Monshees, Crescent, Motobecane and BRC 10-speeds. All sizes, models, and colours. Good stock of used bikes — all sizes, all prices.
TRADES WELCOME
TERMS AVAILABLE

ROBINSON'S!
PEUGEOTS — RALEIGHS — APOLLOS
TERMS—TRADES
1307 Broad St. — 385-3429
Serving Vanc. Isl. for 43 years.

1½ - YEAR - OLD MUSTANG, 3-speed stick shift, Sissy bar, excellent condition, clean as a whistle, price, $40. Phone 479-4705.

LADY'S NEW STANDARD BIKE, gold, chrome fenders, reasonable offers. Can be seen at 1200 Cloverly Terrace anytime.

2-SPEED, AUTOMATIC Mustang bicycle. $35 or best offer. 477-3630.

1-YEAR-OLD GITANE, GOOD condition, asking $80. Offers. 383-2802.

BOY'S BIKE, 28" wheels, with a light and kick stand. $27. 478-5838.

PEUGOT 10-SPEED, 1 CCM large bike. Phone 478-5619.

80 BOATS AND MARINE

P—E—A—R—S—O—N
World of Pleasure
MARINE DIVISION
EZ LOADER — ROADRUNNER
CAL GLASS — PRINCECRAFT
BERKELEY — WAUKESHA
CHRYSLER — YAMAHA
BOATS — TRAILERS — MOTORS
CARS — CAMPERS — TRUCKS

23 — NEW BOATS — 23
We're adding to our already extensive fleet almost daily — it's pleasant and relaxing to browse around our vast indoor showroom. Come in today.

14' — to — 22'
SKI-BOATS — FAMILY OUTBOARDS
INBOARDS
JET-BOATS — I-Os

S-P-E-C-I-A-L
16' Cobra S.S., 120 H.P. Chrysler, heavy duty trailer. Showroom condition. $2900 complete.

T-R-A-I-L-E-R-S
All styles and sizes start at $289.95. Right up to the big tandems with brakes.

C-H-R-Y-S-L-E-R OUTBOARDS
There's row upon row of spanking new motors guaranteed to please 3.6 h.p. up to 130 h.p.

U-S-E-D OUTBOARDS

Evinrude 3 H.P.	$240
Sears 5 H.P.	$190
Evinrude 5.5 H.P.	$150
Viking 15 H.P.	$295
Johnson 25 H.P.	$175
Buccaneer 25 H.P.	$125
Evinrude 40 h.p. elec.	$795
Mercury 50 h.p.	$595

S-P-E-C-I-A-L-I-S-T-S
OUTBOARD REPAIRS
CHRYSLER — O.M.C.—MERCURY
We're equipped and have the skilled craftsmen to handle any of your motor problems. We'll be fair about the price and try to give you the satisfaction you deserve.
ALL TRADES WELCOMED
EASY INSTANT CREDIT
Bank Terms Available
Every budget consideration
P—E—A—R—S—O—N
"World of Pleasure"
MARINE DIVISION
3388 Douglas — 382-2222
9 to 9 — Sat. 'til 5:30
"Next to Red Lion"

MARINE ENGINE SERVICE
— mobile repairs
— tune-up
— overhaul
— repower
NEW and USED ENGINES
Dealer for Chriscraft Universal and Flagship engines, parts and service.
MARINER MARINE POWER LTD.
21 Cadillac Avenue
Victoria
Ph.: 383-6582

OAK BAY MARINE SALES AND SERVICE
VICTORIA'S INBOARD—OUTBOARD CENTRE
Come in and see the wide range of new motors
598-3393
Members of Coastal Yacht Brokers Multiple Listing

THE MARKET PLACE
Come Grow With Us
MARINA PARK YACHT SALES LTD.
White Birch Rd.
656-4222
LUHRS CRUISERS

NATIONAL BOAT SALES
A RED PENNANT SPECIAL
30' CRUISER, fast gillnetter hull, 160 h.p. Ford, P.W.C., sleeps 5, phone, sounder, shower. Used only 235 hours. $13,500.
NATIONAL PROPERTIES LTD.
Marine Division
AND GEOFF SIMPSON
2270 Harbour Rd., Sidney, B.C.
656-3966

YACHT BROKERS
VAN ISLE MARINA
Rapid vacuum oil change service with resident full-time attendant on gas dock duty.
656-1138 Sidney, B.C.

31 FT. BRITISH SLOOP, 1971 Stewart Turner inboard, mahogany hull, full inventory including life lines, pulpits, 6 sails, roller reefing depth sounder, speedometer, winches, etc. Sound and seaworthy with good turn of speed. Cruised extensively Britain, France and Baltic. Offers invited. Cove Yachts Ltd., Kurt's Marina, Duncan 746-5021.

24' BRANDLMAYR CABIN cruiser, convertible rear top, 240 interceptor, inboard-outboard; heads, cook stove, fibreglassed, sleeps five, in very good condition. Phone 112—246-9211.

25' OWENS CABIN CRUISER, depth sounder, radio, head, etc. Ready for cruising or fishing. To view for details call Lawrence, 479-1667 or 479-2317 evenings or weekend.

24' ART CRAFT CRUISER, Chrysler Crown, sink, bunks, carpet, anchor, ladder, twin 30-gallon tanks, fully equipped, excellent condition, 3 months mooring, $3,400. 479-6310.

All make OUTBOARD REPAIRS fast and reasonable.
MULLINS MARINE SALES LTD.
925 Yates St.
Victoria, B.C. 382-1928

CHARTERS
Sailing and skippered motor cruiser. D. J. Charters, Box 2237, Sidney, B.C. 656-1511.

15'6" FIBREGLASS DEEP-V, 6 and 55 h.p. Viking outboards, tilt trailer, 4 gas tanks, paddles, life vests. Asking $2,000. 479-4997.

NEW 20' FIBREGLASS RUNabout and cruiser. $1200 to $2200 range, you complete and save. 656-1476.

16' CABIN BOAT, PLYWOOD fibreglass hull, 40 h.p. electric start motor, trailer, as is, $650. 382-0639.

18' GLEN-L "CABIN" BOAT, fibreglass bottom, no motor, $385. 479-7865.

SHARK 24 RACING-CRUISING sloop, fully equipped and with trailer, $5,500. 598-2512.

80 BOATS AND MARINE

M M M M M M M M M M
MERCURY MARINE
FIBERFORM BOATS
10' to 28'
VICTORIA'S LARGEST DISPLAY OF TRI-HULLS

14' FIBERFORM, foam flotation, mechanical steering, convertible top, 1972 40 h.p. Merc and controls, 900 lb. Roadrunner trailer.
READY TO GO $2,188

16' FIBERFORM "TYEE" foam flotation, mechanical steering, 15 ga. gas tank, convertible camper top, 1972 50 h.p. Merc. and controls, 1,200 lb. Roadrunner trailer.
READY TO GO $2,995

'OPEN' Friday Night
TIL 9 P.M.
WE SERVICE WHAT WE SELL

MERC. OUTBOARDS
4 H.P. TO 140 H.P.
MERCURY MARINE SALES and SERVICE
Cloverdale and Oak
385-1457
M M M M M M M M M M

GIBSON POWERCRAFT CENTRE LTD.
IDEAL SKI OR CRUISING UNIT 15½ ft. SANGSTERCRAFT, short sidewing runabout, sleeper seats, complete cover, 85 H.P. JOHNSON, 1969 model, c-w battery, box, controls, etc. 1100-lb. ROAD RUNNER TRAILER.
Excellent buy $2495

$5995 — Or near offer — $5995
19' GREW RUNABOUT, inboard-outboard, 160 H.P. MERCRUISER, and 2,000-lb. ROAD RUNNER TRAILER. Only 120 operating hours. Complete with accessories. Immaculate condition $5995

21 ft. PLYWOOD CRUISER with cover, and 65 H.P. JOHNSON OUTBOARD, 1970 model, c-w battery, box, controls, etc. $1895

— "It's the service that sets us apart"
382-6291
2520 Gov't. (Near Bay St.)
(Formerly Coast Power-Machines)

USED MOTOR
1969 MERC. 100 H.P. $1295

MADE IN B.C.

9' Alum. boat Beam 47" depth 20"	$225.00
12' Alum. boat Beam 53" depth 20"	$250.00
12' Alum. boat Beam 60" depth 26½"	$350.00

TERMS IF REQUIRED
MULLINS MARINE SALES LTD.
925 Yates St.,
382-1928 or 382-4515

SAFE—SAFE SAFE
The World Famous
ZODIAC
Used by Jacques Cousteau for his ocean explorations!
sizes range from 7'3" to 19'
See Them At
CORTINA CAR CENTRE
Yates at Quadra
384-5555
(A Div. of Peter Pollen Ford Sales)

BOSUN'S CHARTERS LTD.
For a wide range of boating needs — Chandlery, Boat Repairs, New and Used Boats, compass adjusting, navigation equipment; Yacht charters and rentals, sail and power. A mile from the Swartz Bay Ferry Terminal at 10775 MacDonald Park Rd. — Phone 656-3421. Open 8 a.m. to 8 p.m. daily.

CANOES and KAYAKS
Fibreglass and poly-dinghies, keystone mini outboards, oars and paddles
all and more at
BOSUN'S LOCKER
580 Johnson 386-1308

14 FT. RUNABOUT, 40 H.P. Johnson electric start. Trailer with winch crank. Weekend Special, $935.
METRO TOYOTA
SIDNEY DIVISION
656-4311

BOATS, MADE OF WOOD, RUBber and fibreglas. For sailing, rowing, paddling or small outboard motors from $49.50 for Rubber, $75 for wood and $349 for fibreglass.
ALL AT
SHIP CHANDLERS (McQUADES)
1252 Wharf St. 383-1141

TRITON
AIR-COOLED OUTBOARDS
with water-cooled exhaust:

4 h.p.	SPECIAL $183.00
5.5 h.p.	SPECIAL $199.95
7.5 h.p.	SPECIAL $254.60

VIC. LAWNMOWER HOSPITAL
834 Johnson 386-8338

PELAGIC PACIFIC
FIBREGLASS MATERIALS
4 Huron St. 386-1811

BOW RAILS
Tubing and Fittings
"The best for less"
PRODESTO MARINE
546 Brookleigh Rd. 658-5271
N. side of Elk Lake

1971 18' FIBREFORM VOYAGER, 120 Mercruiser inboard-outboard, Calkins trailer, power winch, all equipment. Priced for quick sale at $5,500. 386-0489.

ALL BAY MARINA
656-3167 Sidney, B.C.
Dealer for Evinrude OMC, Volvo-Penta

CUSTOM BOAT BUILDING, ALL kinds of repairs, fibreglassing.
JENKINS MARINE
479-2244 479-6038

23 FT. CUB CLASS CRUISING and racing sailboat, excellent condition. New motor. $3,200. 758-9564, Nanaimo.

ONE WELL KNOWN FISHING guide needs boat suitable for charter work. Terms preferred. 383-2866.

CANOE COVE MARINA
Yacht brokerage
Sidney, B.C. 656-3915

PETE'S TENT AND AWNING boat covers and upholstery. Call 383-8959.

12' GLEN-L INBOARD WITH trailer. Good condition. Offers. 386-3656.

9½ H.P. EVINRUDE, PERFECT condition, $300 or near offer. 384-2680.

23' FT CUB CLASS SAILBOAT. Well maintained, $3400. Phone 748-8217 Duncan.

WANTED: 14' TO 16' BOAT, prefer fibreglass. 386-7721 or 384-0483.

WANTED FOR PARTS, '58-'63 Johnson or Evinrude 10 h.p. 479-7637.

16' GLEN-L 40 H.P. ELECTRIC Evinrude, 35 h.p. Mercury and trailer, $1,500. 652-1564.

BOSTON WHALER BEARCAT Engine dealer. 2324 Harbour Road, Sidney, 656-1157.

80 BOATS AND MARINE

IMPROVING YOUR BOAT?
Fridges, freezer, sinks, plastic water tanks, pumps, toilets, dehumidifiers, interior panelling, 12 volt flourescent lights (low drain), table hardware, toilet chemicals all in stock at reasonable prices.
S. J. PEDEN LTD.
2855 Quesnel St. 386-3464

BRITISH SEAGULL OUTBOARDS
SALES — PARTS — SERVICE

3¾ h.p. Featherweight	$195
6¼ h.p. Forty Plus	$275
10 h.p. Silver Century	$280
Silver Century plus (with clutch)	$340

Long shaft models add $10
2 reconditioned models
VIC. LAWNMOWER HOSPITAL
834 Johnson 386-8338

ORIGIN DESIGN BOATS
Fibreglass materials
Resin $6.40 gal.
867 Viewfield 384-7752

HARBOUR MACHINE LTD.
Rebuilt CHRYSLER Crown, reduction gear optional.
CHRYSLER Ace. Reduction gear optional.
250 CHRYSLER, V-8, 2:5 to 1 reduction gear.
140 H.P. HERCULES JXLD motor.
31 Erie St. 383-6555

—READY TO GO—
16' Double Eagle fibreglass runabout. Sleeper seats, sliding glass side windows, camper top, 50 H.P. MERC. — Holsclaw tilt boom trailer — fenders, speedo-life jackets, rod holders, etc. Ready to go. $1,950. 592-2650.

BOB'S BOAT SALES AND RENTALS
16' fibreglass canoes FOR RENT by hour, day, or week, or FOR SALE at $179.
CONSIGNMENTS NEEDED — 5% Open 9 a.m.-9 p.m. Wednesday-Monday, including holidays.
355 West Gorge 385-2082

36' FACTORY BUILT, HOUSE boat cruiser, twin 120 h.p. i.o. Merc cruiser, very fast. Stove, fridge, hot water system with shower, etc, sleeps 8. The only boat for a family or entertainers. $18,950. Call 382-9104 or 383-7486.

16' EASTERN SEA-SKIFF. EXcellent condition. New top and paint, $850. With 50 h.p. merc. $995. Heavy duty master craft trailer and 10 h.p. Johnson. Available as extras. 592-0160.

WANTED TO BUY AT ONCE
10' wooden Clinker built row boat, in good condition. 385-7163, 5-9 p.m.

7'11" SABOT KITS, $37
Saanich Lumber
385-2486

25' CHRIS CRAFT, BUILT IN 1965, new engine in 1970, sleeps 4, head, dinghy, etc. Surveyed, $6250. 384-2936.

19' FIBREFORM VOYAGER, 140 horsepower Merc cruiser, complete top, 2400 pound trailer, new in '71. 383-5537.

RANGER SAILING YACHTS
SEASPRAY YACHT LTD.
WESTPORT MARINA, SIDNEY
656-5485

12' ALUMINUM BOAT, $170. 10'x10' Johnson prop $10. Chrome compass, $10. Slalon ski, near new, $20. 477-6722.

BUY 45-H.P. CHRYSLER ELECtric, controls, 2 tanks, $850, and get sound 19' cabin boat, fibreglassed, sleeps 2, FREE!! 477-6072.

VANCOUVER ISLAND REPRESentatives for Coronado Scampi and Islander yachts. Duncan, 746-5721.

2-YEAR-OLD 19' CABIN BOAT with 4-cylinder marine engine. $1600 or swap for truck of equal value. 384-6330, 642-3748.

CAL 20, $3800
Complete with motor, dinghy, spinnaker, genoa, etc. 477-1635.

16' FIBREGLASS RUNABOUT, 40 H.P. Evinrude, sleeper seats, canvas top, trailer, $1600. 479-2195.

12' PLYWOOD BOAT (MAHOGAny) oars and 3 h.p. outboard motor, $200. 383-6908.

28' TROJAN CABIN CRUISER. Bargain at $12,500. Phone 385-0991 or 477-4865.

FOR CHARTER — NEAR NEW 29' sloop. Phone 382-6984.

BOAT TRAILERS—ALL SIZES
Al's, 214 Dundas 383-8233

24' SHARK SAIL BOAT, $4300 OR offers. Ring 477-3611 anytime.

1960 JOHNSON 35 H.P. $200. Phone 656-1621.

CAL 20 SAILBOAT.
477-2817.

8-FT. CARTOP DINGHY, $25. 383-9728.

'59 JOHNSON 35 H.P., 2 TANKS, controls. Phone 656-6479.

12' FIBREGLASS BOAT, $125 Phone 652-1564.

12' THORNES CRUSADER, $200. 479-2903.

5½ H.P. JOHNSON OUTBOARD, 1958, $70. Phone 656-4944.

DESPERATE NEED OF 6-20 H.P. outboards, Jim. 386-8424.

12' FIBREGLASS CARTOP BOAT, with oars, $55. 477-8044.

14½ FT. FIBREGLASS HULL, very seaworthy, $225. 478-5200.

14' CARVEL BOAT, NEWLY fibreglassed, 1666 Ross. 383-6227.

TWO 18 H.P. EVINRUDES, $225. 478-4131.

8' MINI-MAXI HYDRO PLANE, $20 or best offer. 478-2625.

93 SPORTING GOODS

TOP GUN BUYS
12 Win. P., $89; 12 Mossberg V.R., $99; 12 Beretta O-U, $224; 12 Higgins P., $59; 36 Cap-Ball, $59; 7.63 Mauser military, $189; 22 Peacemaker, $109; 38 Spanish, $35; 357 Ruger, $139; 243 Alpine, $129; 30-06 Mahnlicher, $199; 44-40 Win., $159.

TRADES — TERMS
LAY-A-WAY
ROBINSON'S
1307 Broad 385-3429

ARCHERY HUNTERS!
SPECIAL Bow Season opens August 26th — BUCKS ONLY
ROBINSON'S—385-3429

FRANK WHITE'S SCUBA SHOP. Where you have a choice of the 3 top names in diving equipment, Scubapro, AMF Voit Swimmaster, and US Divers, also the best made in Canada wet suit. 832 Fisgard.

BEN HOGAN WOODS, APEX shaft, fine condition, $115 new, asking $70. New Spalding golf bag, travel hood, $91 new, asking $45. 384-6354 after 6. Ask for Mike.

ROYAL OAK SPORTING GOODS
CLOSED FOR HOLIDAYS
We hope you're enjoying the good life too!
Royal Oak Shopping Centre

MEN'S LEFT-HANDED GOLF clubs and leather bag, $50. 478-3571.

RAY'S SPORTS CENTRE
Skate Sharpening 50c
1692 Douglas 385-6312

TANK REGULATOR AND BACK pack. Best offer. 478-7880.

BRASS CANNON, CIVIL WAR working models. 382-8720.

RIFLE $30.
592-3660.

93 CAMERAS, SUPPLIES AND PHOTO FINISHING

IF YOU'RE NOT AN EXPERIENCED PHOTOGRAPHER — TALK TO SOMEONE WHO IS! The staff at both VPS stores will be glad to help you get better pictures . . . and our speedy processing service will get them back to you faster, for less! Color negative film processed in two days with JUMBO silk finish prints . . . only $2.99 for 12 exposure roll, $4.49 for 20.
VICTORIA PHOTO SUPPLY
1015 Douglas Street 385-3458
Hillside Centre 383-6831

HILTON PHOTO SUPPLIES LTD.
Trans-Canada Highway
Chemainus
Vancouver Island's Finest Photo Supply Centre
Drawer 750 Ph. 246-3311

NIKON F 35MM S.L.R. WITH light meter and carrying case, $220 firm. 382-6967.

MINOLTA SRT 101, F 1.4 LENS, as new, 386-9005. Offers.

93 CAMERAS, SUPPLIES AND PHOTO FINISHING

SIMPSONS-SEARS
"Camera Counter"
SPECIALS
OF THE WEEK
"35 MM CAMERAS"
—PRAKTICA L 2.8 lens and case $49.98
—KONICA C-35 $59.98
—PETRI COLOR 35 $59.98
—PRAKTICA Super TL 2.8 lens $99.98
—MAMIYA 528 and accessory lenses $99.98
—RICOH SLR 2.8 lens $119.98
—RICOH SLR 1.4 lens $174.98
—PRATIKA LLC 1.8 lens $159.98
"ACCESSORY LENSES"
All Praktica
Pentax mount
—135 m.m. 2.8 automatic HANIMEX $54.98
—135 m.m. 3.5 SOLIGOR $54.98
—135 m.m. 2.8 PANAGOR $54.98
—35 m.m. 2.8 HANIMEX $49.98
—35 m.m. 2.8 SOLIGOR $54.98
—135 ZENITON 3.5 Preset $29.97
—200 m.m. ZENITON 4.5 Preset $49.97
"POLAROID"
—big shot camera $16.98
—Polaroid 430 $79.98
—Polaroid 440 $99.98
"MOVIE PROJECTORS"
—ARGUS Holiday dual 8 $49.97
—GAF 388 dual 8 $59.98
—GAF 488 dual 8 $79.98
—SEARS dual 8 zoom lens $99.98
—SEARS dual 8 zoom lens and slow motion $129.98
ALSO SPECIALS on small accessory items.
PHONE 388-9111 Ext. 203

MOVIES
N120 movie cameras are loaded with features.
—N120 movie camera prices are going up.
—While stocks last we have a few of these superb German cameras at very special prices.
DON'T DELAY
This can't happen again. For those with the slightly lighter pockets, we have special prices on the Sankyo movie cameras.
You can't afford to buy anything until you check our service and price.
Used cameras on display now include:
BRONICA
MAMIYA
MIRANDA
ROLLEI
CANON
OLYMPUS
and many more
DARKROOM SPECIALS
Used 16x20 dryer
Used 11x14 dryer —
Used E-34 enlarger
and more
CHEMICALS ON SPECIAL
UNIQUE SPECIAL
Back issues of photo mags — hundreds of issues including annuals and test issues.
25C per issue
6 ISSUES for $1
DARKROOM SPECIAL!
LPL 2½ and 35 mm enlarger — a sturdy enlarger with many features including
—angled upright with friction wheel control
—extra long bellows focussing
—with one 75 mm high quality LPL lens
LIST PRICE $94.50
ELECTRIC EYE SPECIAL
$68.88
We have a lot of good reasons for selling the photo equipment we sell.
ASK US!
ELECTRIC EYE
1006 Broad St. 386-0333

96 RANGES, STOVES AND FURNACES

INTERNATIONAL OIL FURNace, 65,000 BTU, with 200-gallon tanks, lines and thermostat. Suitable for 4-5 rooms or trailer, excellent condition, $200. 478-7765 evenings.

MCCLARY COMBINATION ELECtric and oil stove, completely automatic oven. 382-9793.

FOR SALE, NEAR NEW 30" Moffatt gourmet range. Avacado. 382-3589 after 4 p.m.

USED BOILERS AND CONveyer system. Phone 386-2451.

MODERN MOFFAT GAS RANGE.
383-1315

97 FURNITURE

BRAND NEW SPANISH STYLE 97 in. gold floral chesterfield and 34 in. loveseat. Won't go in new house. Just cost $700. Will sell $550 cash. 382-8693.

WING BACK NAUGAHYDE chair, $150. Upholstered platform rocker, $50. Loveseat, $75. Coffee and step tables, $15. Beanbag chair, $30. 382-6230.

LA-Z-BOY CHAIRS AT SPECIAL low Father's Day Prices. Island Furniture Mart, 9842 Third Street, Sidney. 656-3724.

ONE DOUBLE BEDROOM SUITE white and gold, one double bed, ¾ box spring and mattress brand new. 477-5449.

FURNITURE — CARPETS
Cleaned in your home.
For free estimates call
Ambassador Home Service 382-5532

MOVING, MUST SELL FURNIture, some brand new, other in good condition. Please phone 385-0950.

HUB FURNITURE
Buy and sell good used furniture.
715 Johnson 384-6425

2 ROLLAWAY BEDS AND mattresses. Like new. $15 each. 598-2248.

GREGG MANUFACTURERS
of fine upholstered furniture
401 David at Turner 388-7365

TRIPLE DRESSER, LARGE MIRror, bookcase bed and night table. Light finish. $115. 384-2187.

BUNK BEDS, COMPLETE SET, good condition, $75. 386-6652.

DAVENPORT AND CHAIR, LIKE new, $125. 383-2704.

97 FURNITURE

THE FURNITURE BARN
Standard Furniture's Surplus Centre
NEW FURNITURE AT DISCOUNT PRICE
Sealy heavy duty roll-a-way col. de luxe mattress $49.95
The standard ensemble 39" mattress and box spring buttoned headboard, complete with brackets and legs $84.95
Queen size Posture Rest mattress and box spring unit $119.95
Walnut modern 3-pce. bedroom suite, great price $124.95
Colonial 3-pce. bedroom suite, solid elm — beautifully finished $249.95
Beautiful Spanish oak bedroom suite, save now $367.00
Spanish Elegance bedroom suite, de luxe finish, twin mirrors $469.00
Tub style swivel rockers by Kroehler, clearing at $59.95
Hostess chairs, many colors to see, fabrics too $24.95
Vibrator recliner, green vinyl, adjustable control $94.95
FREE PARKING AT THE DOOOR
TRADE-INS AND CREDIT EASILY ARRANGED
STANDARD'S FURNITURE BARN
804 VIEWFIELD, ESQUIMALT
1 mile from JOHSON ST. BRIDGE. 383-5211

DISPLAY FURNITURE
2-bedroom apt. of fine quality name brand furniture reduced to clear. Terms and free delivery. Call J. Snare, 386-2450. Eves. 382-6062 for appointment to view. Continental Home Supply.

Buy — Sell — Appraise
KILSHAW'S AUCTIONEERS
1115 Fort 384-6441

LUNDS AUCTIONEERS
WE BUY AND APPRAISE
926 Fort 386-3308

PAY CASH AND SAVE
See Our Ad Under Miscellaneous
PANDORA FURNITURE LTD.
NEW AND USED FURNITURE
1050 PANDORA AVE.
383-6319

NEW BATHROOM VANITY, SINgle bed. Suite $75. Light oak dining suite, $50. 479-4956.

BROWN CHESTERFIELD AND chair, $40. 383-5605.

FOR SALE, TWIN BEDS AND two chest of drawers. 386-1604.

HOUSEHOLD FURNITURE AND miscellaneous. 658-8697 evenings.

98 TV, STEREO, RADIO SALES AND SERVICE

COLOR TV
Rent or rent to own
$16 MONTHLY AND UP
ZENITH
FLEETWOOD
HITACHI
PANASONIC
PHILCO FORD
Immediate City Wide Delivery
CALL NOW, 385-2435.
24-hour phone service
MAIS FURNITURE
1821 COOK

RENT TO OWN
$18.89
1972 Electrohome 19" color TV. 3 years unconditional guarantee on all parts and labour, 6 years on picture tube.
WE SELL THE BEST AND SERVICE THE REST.
Service dept. also open
CITY CENTRE TV
3970 Shelbourne 477-6971
University Heights Mall
10 a.m.-10 p.m. daily.

PANASONIC
1973 sets on their way
All 1972 stereos, record changers, tape recorders, black and white and colour TVs reduced to clear. Save now for your fall entertainment.
CONTINENTAL HOME SUPPLY
851 Johnson 386-2458

CLEARANCE
1972
Philco, RCA, Toshiba
COLOR TELEVISIONS
Up to $200 SAVINGS
BUGET TERMS — AVAILABLE —
TILLICUM FURNITURE and APPLIANCES
Hillside Shopping Centre
382-2331

PACKAGE DEAL
Marantz 1060 amp.
2 ARC speakers
dual 1215
and Shure M91E
Mar. Sugg. list $705.50
ALL FOR ONLY
$555
Have a hear at
CAV ELECTRONICS LTD.
756 Yates 386-6364

1973 MODELS NOW ARRIVING
Electrohome, RCA and Zenith stereos and color TVs
ALL 1972
Stock at Special Clearance Prices
KENT'S LTD.
742 Fort St. 383-7104

SPRING CLEAN UP ON ALL 1972 models. Now you can own a 1972 Electrohome color TV for only $17 monthly or get on our rent to purchase plan on the 20" B.W. TV. As low as $8 monthly. Also 25" and 23" Electrohome color TVs, available on a very low monthly basis. Clearing out all used black and white TVs as low as $25 per unit. Limited quantities. Call now. City Centre TV, 477-6971.

HUDSON'S TAPE CENTRE
NORESCO 60 watt package
Reg. $359.50 Sale $299.50
1543 Fort St. 382-0923

FS23C SONAR CB TRANSceiver, 23 channels, built-in receiver pre-amp, base or mobile. $200. 383-0749 after 6.

AR TRANSCRIPTION TURNtable, $85. Leak amplifier, loaded with extras, asking $75. 386-1029.

PANASONIC 8-TRACK COMPONent stereo, AM-FM radio and speakers, $150. 388-5276.

CARDON, PHANTOM, 23 CHANnel CB radio. Motorola AM-FM radio. 382-4829.

STEREO TAPE RECORDER dual TG12A, professional quality, sell at sacrifice. 383-1681.

GARRARD ZERO 100, KENWOOD KA-8000, Fisher HP 100. $500. 598-4618.

ROBERTS 1630 FOUR-TRACK stereophonic tape recorder. Cost $400. Sell $200. 479-4467.

98 TV, STEREO, RADIO SALES AND SERVICE

RENT COLOR TV
385-3832
Rent July — option for August ½ price also (available in black and white).
BUTLER BROTHERS
1720 Douglas VICTORIA
(ACROSS FROM THE BAY)

TV RENTALS
FROM $7.00 PER MONTH
A reliable rental service
MAIS FURNITURE
1821 Cook St. 385-2435

3 ONLY USED PORTABLE TVS from $49.50. 6-Month money back guarantee.
QUADRA SERVICENTRE
3514 QUADRA 385-6422

PHILCO 16" PORTABLE BLACK and white TV with stand, bargain at $100. Panasonic AM-FM radio $55. Both items like new. Phone 383-2778 anytime.

1972 COLOR CLEARANCE, Philips and Admiral.
ATLAS STEREO AND TV
763 Fort 385-2712

REASONABLE GUARANTEED Car radio repairs, Burnside Car Radio, 350 Burnside Road East. 385-7379.

HEADQUARTERS FOR CITIZEN band radios (C.B.) warehouse sales. Macdonald Furniture Mart, Pandora and Broad. 383-1171.

TOSHIBA SA20Y TUNER-AMP 1971 model. Very powerful. 386-4529 4-7 p.m.

GE 19" PORTABLE TV, $70. 383-0137.

21" TV, WORKING GOOD. $35. Can deliver. 386-0710

99 GROCERIES, MEAT AND PRODUCE

THE WAREHOUSE WHOLESALE Food Distributors, 47 Songhees Rd. First turn left — 100 feet past Johnson St. Bridge, and Oakcrest, 3475 Quadra. Prices effective Mon. Tues., Wed. Open to the public daily, 9 a.m. to 9 p.m. Open Saturday 'til 6 p.m. We reserve the right to limit quantities. Lettuce, fresh, large, 2 heards for 25c. Wieners, fresh ground beef, 59c lb. Canada choice rib steaks, the lowest price and best quality, 98c lb. Canada choice lean cross rib roast of beef, 89c lb. Eggs, local, Grade A med., farm fresh, limit 2½ doz. 49c doz. Wilson's fancy, fresh frozen mixed veg., 2-lb. cello bag — 45c. Fido dog food, 10 tall tins, 89c. Boston corned beef, loaf, oblong tin, 49c. Rhodes frozen bread dough, 5 loaves 69c. No. 1, fresh carrots, 3 lbs. 29c.

FRONT QUARTER SALE
Cut, wrapped, ready for your barbecue, low, low price 55c lb.
(while supplies last)
SPECIAL SUMMER
Bar-B-Cue pack 50 lbs. $36.95
No waste and includes
20 lbs. chuck steaks.
ALBERTA MEAT MARKET
1811 Cook 383-3012

SUMMER SALE
Canada Choice, Canada good freezer beef, sides 72c lb., hind quarter 85c lb., front quarter 61c lb. Super

100 MISCELLANEOUS FOR SALE

CLEARANCE
WHILE IT LASTS
100% NYLON SHAG, orange $4.95 sq. yd.
SCULPTURED NYLON, green and gold $4.49 sq. yd.
PLUSH, violet, white, gold and green $5.49 sq. yd.
INCA HAND MADE area rugs from $49.95
DO IT YOURSELF NYLON SHAG, blue $5.49 sq. yd.
THOUSANDS OF YARDS OF CARPET TO CHOOSE FROM
DIRECT TO YOU FROM OUR WAREHOUSE
CARPET TREND
At Langford and Skinner St.
386-7501

SUMMER STOCK REDUCTION SALE
640 men's suits — 36 to 50 short — tall, slim — stout
GROUP 1—aver. 20% off $49.75
GROUP 2—aver. 25% off $69.75
GROUP 3—some at 33% off $89.75
GROUP 4—50% off all $22.50
Double-breasted blazers $38.10
Sport coats and blazers $38.10
Men's shirts to $9.00 each 2—$9.99 — 3 for $12
Much, much more at
LES PALMER LTD.
714 View 382-2825

SIMPSONS-SEARS
INSTALLS
QUALITY CARPETS
Pick your price, pick your colour and Simpsons-Sears will have your beautiful new carpet PROFESSIONALLY installed in your home.
CHARGE IT!!
NO OBLIGATION
PHONE 388-9111
SHOP at HOME Service

XXXXXXXXXXXXXXXXXXXXX
EATON'S
WAREHOUSE
STORE
749 VIEW ST.
Remember You Can Budget Charge Through Our Customer's Accounts Office, 3rd. Floor
XXXXXXXXXXXXXXXXXXXXX

GLIDDEN PAINT SALE
—spred HOUSE PAINT ext. latex $9.99 a gal.
—endurance HOUSE PAINT ext. oil $9.99 a gal.
—spred SATIN int. latex $9.45 a gal.
—spred LUSTRE int. semi-gloss $9.99 a gal.
Many other IN-STORE SPECIALS
WINDOW GLASS I I
DAVE TAYLOR DECORATING CENTRE
579 Gorge Rd. E. 384-1914

MOVING
Vilas dining table, Vilas coffee table, Vilas small chair, 2 brass plaques, tri-light lamp, new swag lamp, 40" Frigidaire deluxe automatic range, room divider china cabinet, bedroom chair, brown occasional chair, small fridge, 4-cycle reel mower, garden tools, carpet sweeper. Offers accepted. 656-3949.

"THE PAINT FACTORY"
Sidney Paint Supply Ltd.
656-3356
Open 6 days a week
COLWOOD PAINT POT
Open 7 days a week
Save More — Buy From THE FACTORY
Call Bill at 656-1071

MISCELLANEOUS FURNITURE, including wagon wheel bunk beds minus ladder, single bed, all with mattresses. All three, $45. Fridge, stove, spin-dryer washer and TV. All in need of some repair, $25. Table and assorted chairs, $15. After 5:30 p.m. 383-2219.

GARAGE SALE; UTILITY trailer, $35; 1 pair 7x50 binoculars, $75; Siamese kitten, $10; 2 sleeping bags, $10; 3 sheets of plywood, $7; car radio, $5; 3 foam mattresses, $5; miscellaneous items. 387-7945.

PEOPLE'S TRADING POST
2510 Trans-Canada Highway
Open Sunday 1-6 p.m.
478-3933
"THE POST WITH THE MOST"

COLEMAN
AUTHORIZED SERVICE
Lanterns—Lamp Stoves and Outing Products
PARTS and REPAIRS
VIC. LAWNMOWER HOSPITAL
834 Johnson 386-6336

RUGS LOOK "NEW" IT'S SO easy with RUG-MATE stain removing rug shampoo. Rent electric shampooer for $1.00, plus materials. Clark and Pattison, 740 Bay St. See our ad under Painter for other supplies.

MINIBIKES
All sizes — all prices
We stock clutches, jackshafts, sprockets, controls, etc. etc.
VIC. LAWNMOWER HOSPITAL
834 Johnson 386-6336

WESTINGHOUSE FREEZERS—always first grade—no seconds. Specials! 23 cu. ft. $288.50; 12 cu. ft. $199.50; 7 cu. ft. $179.50. Macdonald Furniture Mart, Pandora and Broad. 383-1171.

"FREE" JOHN DEERE CHAIN SAW with purchase of 7 H.P. lawn tractor and mower, also used riding mower and rototiller in stock. VICTORIA JEEP, Hillside at Rock Bay.

ANNUAL BINOCULAR TRADE-IN SALE
Good range of sizes and types in stock.
TRANS-WORLD ELECTRONICS
1617 Douglas 385-1941

ISLAND TRADING
Now at 1717 Gov't. We sell good tools, cameras, instruments, luggage, etc. We buy with cash for same. 384-8354.

MOVING, RANGETTE, MURPHY bed, bicycle, power mower, dresses, furnishings, miscellaneous. 382-9346.

TYPE 'N WRITE SHOP
Used typewriters and adders bought and sold.
744 Johnson 385-8112

SANYO WASHER SPIN DRYER. Rarely used. $100 or offers. 479-8283.

WATERBED, NEW, INCLUDES heater, $80, paid $90. Need money. 477-8928.

PRICE'S KEY SHOP
Safes, Locks, Keys
847 Fort 384-6321

TECOMASTER ROTARY mower, good condition, $25. 598-5441.

16 CU. FT. FREEZER, LIKE new, $150. Garden tiller, $100. 479-5796 after 5.

WEDDING DRESS, HEADPIECE and veil. Worn once. $65. 382-5284.

5" CONTINUOUS GUTTERS, enamelled, B.C. Aluminum. 479-3232.

STANDARD SIZE GARAGE door, $50 or nearest offer. 478-5693.

DRYER, GOOD CONDITION, $75 or best offer. 385-0970.

100 MISCELLANEOUS FOR SALE

OFFICE EQUIPMENT
CLEARANCE SALE
Used PORTABLE TYPEWRITER, reconditioned and fully guaranteed. Special price $29.50
13 other Portables to choose from during our Inventory Reduction Sale.
Used MANUAL OFFICE MODEL TYPEWRITERS 11 inch carriage Pica Typestyle. Special Low Price $29.50
87 Other used machines to choose from. Fully reconditioned and guaranteed, at special low prices, during our Inventory Reduction Sale.
Priced to clear REMINGTON ELECTRIC TYPEWRITER, fully guaranteed at the unbelievably low price of $99.50
21 other Electric Typewriters specially priced to suit your needs during our Inventory Reduction Sale
Completely Reconditioned and Guaranteed Electric and Hand Model ADDING MACHINES all makes. For example one Remington Hand Adding Machine specially priced at $39.50
11 more in stock must go during our Inventory Reduction Sale.
Our BONUS BUY on CASH REGISTERS.
31 NCR model 2000, 13 totals, immediate delivery, starting at the low low price of $295.00, during our Inventory Reduction Sale.
CITY OFFICE EQUIPMENT LTD.
826 Yates 386-8396

MESS KITS FOR MESSY EATERS?
So who uses a tablecloth when they're out camping?
1 MAN-SIZE, 4-piece set, aluminum ware consisting of fry pan, billy can, bowl and cup $1.59
DE LUXE 1-MAN KIT — has teflon fry pan alum. billy can and bowl plus plastic cup $4.95
4-MAN SET — Has 4 plastic plates, 4 plastic cups, 2-qt. pot, 4" fry pan, coffee pot, 6-qt. pail and salt and pepper set $7.89
SPENCER'S STORES LTD.
1110 Gov't St. "DOWNTOWN"

STEWART & HUDSON
Building Supply Centre
GENERAL ELECTRIC APPLIANCE SPECIALS
13 Cubic Foot Fridge 239.99
24" Range 164.44
TIME NOW FOR BETTER LIVING WITH GENERAL ELECTRIC APPLIANCES
Open Monday thru Saturday 7:30-5:30
CHARGES — BUDGETS 386-3211
400 Gorge Rd. East
STEWART & HUDSON

APPLIANCE IN DISTRESS — CALL T.T.S.
Tele-Tech Services Ltd.
1202 Wharf Street
"Service is our Business Not a Sideline"
SPECIAL THIS WEEK
1 only Electrohome TV — Black and white in good condition — $139.95.
385-6783

CONSIDER AN ADMIRAL WASHER and dryer; large 18-lb. load, 3-speed, 3 cycles. Circulating filter, perforated tub, all necessary advantages to make an outstanding performer. See it at
BUTLER BROTHERS
1720 Douglas 383-4911
(OPPOSITE THE BAY)

TWIN BEDS WITH SPRINGS and matching box spring and mattress, convert to bunk beds, $50 each unit. Inglis automatic washer, 1 year old, $200. Viking dryer, $75. 23" Philco black and white console and stereo radio record player, $150. 383-4929.

SECTIONAL CHESTERFIELD, gramophone, buffet, wringer washer, double bed, carpet, vanity, chest of drawers, wall desk, kitchen table and chairs, occasional chair. 383-0274.

SWING SET, $15; ROCKER, $20; large crib, $20; play pen, $10; high chair, $10; small crib, $10; training chair, $3; jumper, $3; table seat, $3; car bed, $10; all good condition. 382-7639.

4-PIECE LOYALIST MAPLE bedroom suite, dark red finish, New 8'x8' shag carpet, $45, 8'x10' East India, $30. New Glen L10 sailing boat, at cost. Metal doll house and furniture, $10. 479-5910.

2 WASHING MACHINES, working, $8 each, sleeping bag, $5. 3 toilet seats; 9'x12' rug and underlay; 50' new clothes line; wheelbarrow. 388-4763.

MOVING; KITCHEN DELUXE table, chairs; 2 pair sheer Terylene custom made curtains, 12 width, new; binoculars; hose. 592-0487.

BROADLOOM SHAG RUG, 10x12, half price, $75, like new. Bedroom drapes, $10. Three rugs, $20. One twin spread, $7. Man's grip, $3. 384-4918.

LIKE NEW 30" RANGE, $140. Dishwasher, $165. 21 cu. ft. deep freeze, $150. 13 cu. ft. fridge, $145. 9 cu. ft. fridge, $75. Automatic washer, $100. 477-6461.

40-IN. DOUBLE OVEN RANGE, 16 cu. ft. fridge, coffee and end tables, brass firescreen, Fleetwood combination radio, FM stereo and TV, lovely cabinet. 479-6437.

MELOSONIC ORGAN, COST $780, 2 months old, sell $525. 19" color TV, $200. Complete darkroom equipment, $75. Offers. 386-9464.

TV ANTENNA FOR SALE. 382-2535.

FRIGIDAIRE REFRIGERATOR. Good condition, $100. 477-1344.

108 MISCELLANEOUS WANTED

CLEANING OUT, MOVING, GETting rid of household items. Bring them to us or call and we will pick them up. Good Shepherd Friendship Shelter, 2455 Beacon, Sidney, or 880 Fort St., Victoria, or Good Shepherd Shelter, Mill Bay. Phone 656-4381 or 385-4041 or 743-5569. We need the money for our shelter.

MONEY IN A HURRY
CASH LOANS on tools, guns, musical instruments, cameras. We BUY also WEAPONS, INSTRUMENTS, etc., for READY CASH
B-J TRADING CENTRE
OPPOSITE Pat Shop
617 Johnson St. Tel. 383-9513

WANTED: PRE 1900 ITEMS CONnected with English and American theatre and stage. Actors and actresses, performers, etc. depict old in china, brass or whatever, old Staffordshire group, etc., or any souvenir items of stage plays, or original posters, ads. 477-6126.

SIDNEY BARGAIN HOUSE
We pay top prices for goods of all descriptions, from a handful to a house full. Furniture, tools, appliances, glassware, dishes, etc. Our specialty is antiques. 2372 Beacon Ave., Sidney. 656-3631.

KILSHAW'S AUCTIONEERS
Buy — Sell — Appraise
1115 Fort 384-6441

THE SALVATION ARMY
Needs your re-useable clothing, furniture and household goods. "Help us to help others". Family Thrift Stores, Victoria, Sidney and Langford. For Pickup 386-3295.

LUNDS AUCTIONEERS
APPRAISE AND BUY FOR CASH
926 Fort 386-3306

WANTED: EXERCISE BIKE, 477-2803.

10 SPEED BIKE, CAR VACUUM. 592-2997

103 MISCELLANEOUS WANTED

FAMILY TRADING LTD.
Cash for furniture, tools, appliances, guns, etc.
731 Goldstream 478-5631
Mon. - Fri. 9 a.m. - 6 p.m.
Sun. 1-5 p.m.

IMMEDIATE CASH
We buy good used furniture, appliances, TVs, etc. BETTER-Buy, days 385-4345 or Eves. 383-6280.

WINCH, STEEL CABLES, FRAMERS — wall jacks, skill saw blades, 30' culvert building material. 382-5929.

SPOT CASH
For good furniture-appliances
ROYAL FURNITURE 388-5021

WE BUY YOUR FURNITURE, household goods, pictures, tools etc. Best cash prices. 386-0442.

GOOD BOOKS ALWAYS BOUGHT
HAUNTED BOOKSHOP
845 Fort 382-1417

ANY OLD JEWELLERY, RINGS, old gold, watches, small boxes, etc. Bygones, 1034 Fort, 383-8025.

WANTED; A VARIETY OF END mills and keyway broaches. 658-8089.

FRIDGES, FREEZERS BOUGHT. 384-7813. All-Temp.

WANTED: USED FIRE BRICKS. 652-1534.

NON-WORKING TV'S WANTED. Will haul away free. 386-0710.

WANTED: MEAT SLICER, GOOD condition. 383-6802.

WANTED: ¾ SIZE GUITAR, must be good condition. 477-5656.

SQUARE DEAL BUYS
383-1221 1126 Hillside 383-1601

WHITE HUMAN HAIR. PHONE 598-5421.

109 MISCELLANEOUS TO RENT

NEW IN JAMES BAY: GOLDstream Rentals, Victoria Ltd. Household and contractor tools and equipment. Corner of Montreal and Kingston Street, Monday to Saturday, 7:30 a.m.-5:00 p.m. 385-4514.

RENT TO OWN
NEW SEWING MACHINES
Domestic and Industrial
SAWYER SEWING CENTRES
840 Fort St. 386-6328

FREEZERS FOR RENT — Phone Butler Brothers, 1720 Douglas St. 383-4911.

113 WANTED TO RENT MISCELLANEOUS

SMALL GARAGE WANTED. Hillside and Quadra, for workshop. 382-4517.

115 SWAPS

ANYTHING TAKEN IN TRADE as part or full payment on new or used cars. See GORDON PHILLIPS, NATIONAL MOTORS. 384-8174.

NEWER 5-BEDROOM HOME, 2 kitchens, 3 bathrooms, unique rumpus room. Equity $20,000. What have you got? 656-6742.

1963 MERCURY METEOR V8, automatic power. Sell or swap for M.G.A. or motorcycle in top condition. 478-5677.

TRADE CB RADIO AND SMALL marine inboard for outboard. 384-1035.

'71 450 HONDA, 6,000 MILES, for sale, $900 or Volkswagen. 479-2001. After 5:00 p.m.

SWAP 17' TRAVEL TRAILER, sleeps six, for 8' camper. 479-1360.

1968 HONDA 125, TWIN CYLINders, for tools, car, etc. 478-7396.

117 ANTIQUES

KILSHAW'S
Buy for Cash
Appraise for all purposes
1115 Fort 384-6441

CASH FOR ANTIQUES AND OLD things. Bygones, 1034 Fort, 383-8025.

CANADIANA BLANKET BOX and wash stand. 598-3184.

120 GARDEN SUPPLIES

Fertilizer

WHY PAY? CHICKEN MANURE, no charge. Oaks Poultry Farm, 880 Downey Road, Sidney, 656-2465.

EXCELLENT GARDEN HORSE manure, old or fresh. 5 yards, $18; delivered. 592-3660.

SIDNEY DUCK FARM, 656-6413. Duck manure, 60c bag, delivered.

Plowing, Rotovating and Cultivating

GORDON'S TRACTOR SERVICE. Rotovate, level, cultivate, plow, disc, post holes, loading and hauling, top soil, fill, manure, custom haying. 652-2759.

COOPER'S TRACTOR SERVICE Gardens, yards tractor, rotovated, plowed, cultivated and levelled. Mowing. 382-9316.

CENTRAL SAANICH TRACTOR Rotovate, plow, cult, level, etc. Loader, post holes and mowing. 652-3306.

DON'S TRACTOR SERVICE Rotovate, plow, cultivate, mow, loader and truck, blade. 477-3913.

C. STARCK, ROTOVATING, brush and grass cut, post holes, etc., loading and hauling. 479-3157.

Top Soil, Rocks and Fill

REALLY GOOD TOP SOIL, CONTACT LAYRITZ NURSERIES, 384-6943

BEST SOIL IN TOWN, RICH, brown, sandy loam. $4.50 per yard. 478-4351.

SAND, GRAVEL SUPPLIES, used red bricks and clay fill. O.K. Trucking Co. Ltd., 386-3414.

A-1 CLEAN TOP SOIL 478-3665

125 PETS AND SUPPLIES

GOING UP-ISLAND
Give your dog a pleasant holiday at the Good Shepherd Pet Resort. Large exercise runs, excellent care. 748-5669, Island Highway, Mill Bay.

PERSONALIZED BOARDING—Maplewood Kennels—The Holiday Resort for the fastidious pets, located in pleasant country atmosphere. 478-4082.

KASCO DOG MEAL NOW AVAILable from official distributor, Southern Vancouver Island Barkers Pet Stores, Victoria and Duncan.

TYRRELL'S DOG AND CAT food now available from official distributor, Southern Vancouver Island Barkers Pet Stores, Victoria and Duncan.

MOTHER CAT AND 4 KITTENS need home right away. Either together or separate. Kittens weaned and house trained. 1332 Gladstone Apt. No. 2 afternoons.

LUFHAN KENNELS OFFERS AT this time, beautiful miniature Pinscher puppies, CKC reg. 10 weeks old, ready to go, $75 to $100. Mrs. C. Spence 478-5431.

FOR BEST RESULTS STRAT training at exactly 7 weeks. Samoyed - Collie cross pups, males, $20. Females, $15. 246-3659.

DOGS BOARDED — ALAN KENnels Reg'd Second best only to the dog's own home. A. V. Andersen, Munn Road. 479-5510.

MOVING, MUST SELL purebred St. Bernard, male, 3 years, $100 if possible to a GOOD HOME. 652-3176.

WE HAVE AFGHAN PUPPIES, registered, $250. Also many other nice dogs. Good Shepherd Shelter, Mill Bay. 743-5569.

PURE SHEPHERD PUPS, 6 weeks. No papers. Affectionate with children. 642-3388.

REGISTERED BEAGLE PUPpies, good temperament. 1425 Benvenuto, Brentwood Bay, 652-2021.

FREE LOVING COLLIEsamoyed, spayed female, year old. 479-1876.

FREE, 3 KITTENS, MULTI COLored. 384-3716.

WANTED: FEMALE CHIHUAhua. Phone 479-6848.

FREE — TWO MALE KITTENS, 6 weeks old, litter trained. 478-5123.

SMALL BLACK POODLE PUPples. Lovely markings. 386-1843.

FREE, 3-MONTH-OLD KITTENS. 478-1254.

HEATHERBELLE SCOTTISH Terrier Puppies. 479-3651.

REGISTERED SHELTIE purebred puppies. 479-5649.

GOOD HOME FOR MALE SEnenti, reasonable. 656-1359.

125 PETS AND SUPPLIES

SIAMESE-BURMESE CROSS KITtens, light brown with Siamese markings and gentle Burmese nature, excellent pets, $30. 479-2736.

LHA-DOBE KENNELS, DOBERman Pinscher pups, 9 weeks, $100. 478-1136.

IRISH SETTER PUPS, CHAMpion sire. Show, field, pet. Shots, registered. From $150. 652-2228.

REGISTERED GERMAN SHEPherd pups, Champion Blood line, black-tan, 8 weeks. 477-8831.

CAIRN TERRIERS EXCLUSIVEly. Malita Kennels, Raymond at Snelling. 479-2686.

DACHSHUNDS, TOP REGISfered long haired. Show and pets. 6 months females. 652-2733.

PURE BLACK FEMALE MINIAture poodle, healthy, 15 weeks. 386-9833.

HEALTHY ORANGE AND WHITE male kitten. Requires good home. 384-6554.

PUREBRED AMERICAN cocker pups. No papers available. $50. 382-3284.

REGISTERED, MALE, SAMOYED puppy, 10 weeks, $135. Terms. 479-4524.

PART POODLE-TERRIER puppies, 6 weeks, 2 females, male. 388-4654.

2 FREE CATS, 1 MALE, 1 FEmale. 386-0508.

127 CHICKS, POULTRY, HATCHING EGGS SUPPLIES

FOR SALE 6 MONTH OLD PULlets. 478-7971 after 7 p.m.

128 LIVESTOCK SUPPLIES AND EVENTS

PUREBRED ARABIAN MARE Beautiful grey SILVER DRIFT GRANDDAUGHTER for sale, four years old, 15.1 hands, fantastic action, lovely disposition, bred and in foal to Maforo, son of Champion Toroxx Tornado. Will foal early March 1973. Consistent ribbon winner. Started under English, fully insured. Must sell. Price $5,500. Cash if possible. Phone 746-6177 'Hill 5 p.m. or write 340 Bundock St., Apt. 215 Duncan. Ver Caro Arabians.

HAY FOR SALE — Offers in writing will be received by the Purchasing Agent, City Hall, Victoria, B.C., up until noon on Monday, July 24, 1972, for the standing hay at Thetis Lake, East and South of New Nursery. All hay must be cut and removed.

QUALIFIED HORSESHOEING
GARY HUNT, 478-7268

PALOMINO STALLION, CHESTnut mare. Definately not for children. Do not phone unless you are able to indicate that these beautiful horses will be well fed and cared for. 479-6315.

FOR SALE: BEAUTIFUL APPAloosa colt, son of Adams Navilo Prince, $500. Also good riding and breeding mare, $350. Riding tack. 384-3835, 3-7 p.m.

SHOW STABLE REQUIRES full time female barn help, live-in. 479-2727 between 4 and 8 p.m. only.

BEAUTIFUL GELDING, 7 years, 16 hands, English trained, for experienced rider, asking $300. 477-5556.

3½-YEAR-OLD REGISTERED mare by Cherry Creek John with foal by Kilfillas Dial. Top show prospect. 478-2807.

11-YEAR-OLD MARE, PERFECT beginner's horse, $300. Registered ½ Arab gelding, good junior horse $500. 652-2532.

WELL SCHOOLED 5-YEAR-OLD quarter horse, 14 hands, $575. 652-2780.

APPALOOSA GELDING, SOUND, showy and spirited. Reasonable. Or will trade. 479-3092.

FOR SALE: PUREBRED CHAROlais bull, 2½-year-old, $650. 656-4464.

NEW HAY
$45 per ton (40 bales). Good mixture for horses. 656-6950.

15", 4-POUND ENGLISH SADDLE complete, new. 479-7442.

WANTED BALED HAY, GOOD saddle horse and hack. 479-5254.

17" ENGLISH SADDLE, $80. 652-2812

FEED POTATOES, $15 PER TON. 6836 Pat Bay Hwy. 652-1582.

130 HEAVY EQUIPMENT AND MACHINERY

MASSEY FERGUSON TRACTOR and hay rake; 25' trailer; '66 and '68 station wagons. 479-2093.

TRUCK CRANE
Michigan TLD20, 70' boom, 20' jib. Office 385-2344, evenings, 746-6433.

135 FARM IMPLEMENTS

AUCTION SALE
Farm Machinery
Duncan Farmers Auction
Sat., July 22, 10 a.m.
Consign your machinery now. Phone 748-9396.

"FREE" JOHN DEERE CHAIN SAW with purchase of new side delivery rake, tandem disc, 1120 tractor or leg-a-long 4-ton trailer. VICTORIA JEEP, Hillside at Rock Bay.

150 CARS FOR SALE

WILLE MOTORS

DE LUXE Dune Buggy	$1895
'70 FIREBIRD 400, 4-sp.	$3495
'69 CAMARO 396, 375 Hp.	$2895
'69 CHRYSLER 2-Dr. HT.	$2695
'69 BARRACUDA Fastback	$2495
'69 PLYMOUTH 6 Wagon — only 15,000 miles	$2295
'68 ROADRUNNER 383, 4-Sp.	$2395
'68 CUDA "The Baron"	$2495
'68 MUSTANG GT Fastback	$2495
'68 ALPINE, 36,000 miles. Conv't. Was $1,495 — First	$1000
'65 DODGE Slant 6, Special —	$495
'65 COMET Calente 2-Dr. Ht.	$1095
'65 MALIBU SS 2-Dr. Ht.	$895
'60 VAUXHALL — First	$95

Backed by one of the ISLAND'S LARGEST SERVICE CENTRES
3240 Douglas 382-2313

1965 BUICK LE SABRE
4-door sedan. Radio, automatic transmission, power steering, power brakes. Exceptionally clean and very low mileage.
$1195
THREE POINT MOTORS
Government at Hillside
385-6737

ALMOST A CLASSIC!
1947 Oldsmobile American model sedan. Hydra-Matic transmission, 2 owners, lasted, runs well; rides great. $200 to an owner that will restore and look after it. CALL 477-4500.

CONTINENTAL MARK III
1969 Lincoln Continental Mark III, 42,000 miles (still under power train warranty), All power; stereo tape; new tires; excellent condition; priced to sell at $5,900. (Less than ½ new price). CALL 477-4500.

1968—2-DOOR AUTOMATIC, Model No. 93111 Vauxhall Viva, in damaged condition, as is, where is, City yard, Garbally Rd. Offers in writing will be received by the Purchasing Agent, City Hall, Victoria, B.C. up until noon on Monday, July 24, 1972.

HIGH PERFORMANCE
Loaded '69 Skylark G.S. 400. In immaculate condition. For more information call 479-[illegible], contact DORM FRANCIS at EMPRESS PONTIAC BUICK G.M.C., 382-7121 or res. 478-7875.

1962 BUICK INVICTA, 2-DOOR hardtop, fully powered, vinyl roof, newly painted, immaculate condition. Must be seen and driven to appreciate. $800 or nearest offer. 382-5313, after 5 p.m., Sunday 382-6483.

'65 FALCON FUTURA 2-DOOR hardtop, V-8 standard, immaculate, $1,000. 385-4073.

150 CARS FOR SALE

ENSIGN
CHRYSLER PLYMOUTH
DOWNTOWN
YATES at COOK
—CHRYSLER
—PLYMOUTH
—VALIANT
—FARGO TRUCKS
—USED CARS

66 DODGE Coronet 4-door sedan, standard transmission, custom radio. Lic. KHG-474
SALE PRICE $895
No down payment
30 payments of $40.

66 CHEVROLET Biscayne 4-door sedan, 6 cylinder standard. Lic. AAC-238.
SALE PRICE $895
No down payment
30 payments of $40.

67 PONTIAC Parisienne convertible, V-8, automatic transmission, power steering, power brakes, custom radio. Lic. ABA-014
SALE PRICE $1795
No down payment
36 payments of $63

68 DODGE Dart 4-door sedan, automatic transmission, custom radio Lic. ACD-019
SALE PRICE $1895
No down payment
36 payments of $66

68 FORD Galaxie 2-door hardtop, V-8, automatic transmission, power steering, custom radio. Lic. BGA-493
SALE PRICE $1995
No down payment
36 payments of $70

68 DODGE Monaco 500 2-door hardtop, V-8 automatic transmission, power steering, buckets and console, custom radio. Lic. AHB-851
SALE PRICE $2095
No down payment
36 payments of $74

69 MERCURY Montego 4-door sedan, V-8, automatic transmission power steering, custom radio. Lic. APF-552
SALE PRICE $2195
No down payment
36 payments of $78

70 DODGE Dart 4-door sedan, V-8, automatic transmission, power steering, custom radio. Lic. BBK-591
SALE PRICE $2695
No down payment
36 payments of $94

70 MERCURY Montego 2-door hardtop, 6 cylinder, automatic transmission, custom radio. Lic. FAJ-566
SALE PRICE $2795
No down payment
36 payments of $98

ENSIGN
CHRYSLER-PLYMOUTH
DOWNTOWN
YATES at COOK
386-2411
Open weekdays 'til 9

MAY I HELP YOU, WHERE your new cars are concerned? You can trust in Dennis Boyce, National Motors. 384-8174.

VARIOUS MAKES AND MODELS, $100 to $300 price range. Financing available. NATIONAL MOTORS. 384-8174.

'69 VOLVO. IMMACULATE CONdition, low mileage. $2400. 2835 Knotty Pine Road, Langford, noon-9 p.m.

MUST SELL, 1970 DATSUN 510, excellent condition, Dave 386-8424.

'67 STUDEBAKER DAYTONA 2-door hardtop, $945. 385-3956.

'63 FALCON V-8 SEDAN DELIvery, $545. 385-5660.

1972 TOYOTA COROLLA, FULLY equipped, 1600, $2250. 388-4783.

150 CARS FOR SALE

EMPRESS
PONTIAC — BUICK
GMC
GOODWILL
USED CARS

'64 ACADIAN 4-DR. SEDAN 6 CYL. STD. $795

'64 PONTIAC PARISIENNE. 6 CYL. STD. $695

'67 CADILLAC SEDAN DE VILLE, LOADED, FACTORY AIR $3295

'70 MAVERICK 2-DR. LOW MILES $1995

'64 FAIRLANE 2-DR. H.T. 8, A.T., P.S. VERY CLEAN $895

'68 PONTIAC PARISIENNE 4-DR. H.T. 8, A.T., P.S., P.B. $2195

'70 PONTIAC CATALINA 4-DR. H.T. 8, A.T., P.S., P.B. $2995

'66 CHEV. STN. WGN. 8, A.T. ROOF RACK $1195

'70 LE MANS CONVERT. 8, A.T., P.S., P.B., BUCKETS $3095

'66 FALCON WGN. 6 CYL. $1395

'66 PONTIAC PARISIENNE 2-DR. H.T. 8, A.T., P.S., P.B. CLEAN $1495

'71 T 37, 2-DR. H.T. 6, A.T. $3195

'69 DODGE POLARA 4-DR. SDN. 8, A.T., P.S. $1795

'68 DODGE POLARA 2-DR H.T. 8, A.T., P.S., P.B. $2095

'68 DODGE MONACO 4-DR. H.T. 8, A.T., P.S., P.B. $2195

WE RUN
A VERY SIMPLE
BUSINESS

'67 DODGE POLARA 4-DR. SDN. 8, A.T., P.S., P.B. $1295

'65 CHRYSLER 4-DR. SDN. 8, A.T., P.S., P.B. $1195

'70 G.M.C. ½-TON P.U. 8, A.T. WALK-IN CANOPY $3195

'71 VW WESTFALIA CAMPER, FULLY EQUIPPED. POP-UP TOP $3895

'71 ECONOLINE, 8, A.T., P.S. $3895

'71 G.M.C. ½-TON P.U. 6, STD. $2995

'71 LE MANS SPORT CONVERT., 8, AT., PS., PB., BUCKETS $3995

'62 BUICK WILDCAT, 8, AT., PS., PB., BUCKETS, VERY CLEAN $895

'69 BUICK LE SABRE 4-DR. HT., 8, AT., P.S., P.B., FACTORY AIR $2795

'63 PONTIAC PARISIENNE 4 DR. SDN., 8, A.T. CLEAN $695

'66 METEOR 4 DR. SDN., 8, A.T., P.S., CLEAN $1195

'72 TOYOTA CROWN CUSTOM WGN., P.S., P.B., 4-SPD, LIKE NEW $4095

'71 VW 411 4 DR. SDN., A.T. $3395

'67 OLDS. DELTA "88" 4-DR. HT., 8, AT., P.S., P.B. MAROON CLEAN. $1995

'69 PONTIAC 2-DR. HT., 8, AT., P.S., P.B. $2595

'68 PONTIAC 4-DR. HT., 8, AT., P.S., P.B. $2195

'67 ACADIAN 4-DR. SDN., 283 V-8, STICK $1495

'65 PONTIAC LAURENTIAN SDN., 6, AT., P.S., VERY CLEAN $1095

'71 IMPALA 2-DR. HT., 8, AT., P.S., P.B. $3695

'69 IMPALA 4-DR. HT., 8, AT., P.S., P.B. $2595

'66 OLDS VISTA CRUISER, 8, AT., P.S., P.B., AIR $2395

'65 BUICK WILDCAT 2-DR. HT., 8, AT., P.S., P.B., BUCKETS $1295

'67 MUSTANG 8, STICK $1595

'71 TOYOTA MK II 2-DR. HT., 4-SPD. $2595

AT
EMPRESS
PONTIAC BUICK
382-7121
DRIVE IN OFF TOPAZ
2867 DOUGLAS STREET

150 CARS FOR SALE

SUBURBAN
NORTH
ON DOUGLAS
SAFE BUY
USED CARS
FROM SUBURBAN

1972
MONTEGO GT 2-door hardtop, V-8, automatic, radio, power steering. Stock No. C20442A. $4065

1972
TORINO SQUIRE 10-passenger V-8, automatic, radio, power steering, power brakes, roof rack. Stock No. P2063. $4940

1971
FORD Galaxie 500 4-door, V-8, automatic, radio, power steering, power brakes. Stock No. P20252. $2950

1971
COMET 2-door 6, automatic, radio. Stock No. CP20409C. $2698

1971
COUGAR convertible, V-8 automatic, radio, power steering, power brakes. Stock No. P20434B. $4150

1971
MARQUIS Brougham 4-door automatic, radio, power steering, power brakes, air conditioning. Stock No. P20661. $5650

1970
T-BIRD Landau 4-door, V-8, automatic, radio, power steering, power brakes, air conditioning. Stock No. LT 1044OB. $4550

1970
METEOR 10-passenger wagon, V-8, automatic, radio, power steering, power brakes, power window, stereo tape. $3550

1970
MONTEGO wagon, V-8, automatic, radio, power steering, power brakes. Stock No. P20700. $3298

1969
FORD Ranch Wagon, V-8 automatic, power steering. $2350

1968
FORD Country Squire wagon, V-8, automatic, radio, power steering, power brakes. Stock No. P12036A. $2150

1967
CHEV Impala 2-door hardtop, V-8, automatic, radio, power steering, power brakes. Stock No. CG 2021A. $1550

1972
BUCCANEER CAMPER for import pickup. Sleeps 4, contains ice box, stove, sink. $2095

SUBURBAN
on Douglas
Wide open till 10 p.m.
Monday to Friday
6 p.m. Sat.
386-6131

'67 FORD GALAXIE CONVERTible, automatic, radio, power steering and brakes, beautiful condition, open for offers, will consider small trade, days 477-9166, evenings 479-6227.

'64 BEAUMONT SPORTS DE luxe hardtop, bucket seats, radio, console shift, V-8 automatic, new paint and ball joints, H.D. shocks, immaculate, $800 or offers. 385-1936.

RIVIERA
1968 Buick Riviera 2-door hardtop, power steering, power brakes, power windows, tilt wheel. Matador red with white vinyl roof. An immaculate car. 592-3955.

ONE OWNER 1969 CAPRICE. Black vinyl top. Sport sedan. Power steering, power brakes. Tinted glass, etc. Priced to sell. 383-2747.

TOP OF THE LINE 1966 CHEV Caprice hardtop. Turbo hydramatic, console, power brakes and steering, bucket seats, asking $1350. 656-4714.

'66 CHEVY II, S.S. 283, 4 BBL. 2-door hardtop. Console, buckets, tape deck. $1,050. 246-9743 after 7 p.m. (Duncan).

1960 BUICK LESABRE, GOOD body and motor, government tested, $250 or nearest offer. 382-5313 after 5 p.m., Sunday 382-6483.

1966 2-DOOR V-8 PONTIAC, VERY good condition, $600 or best offer. 478-3573.

1957 FORD STATION WAGON. Good motor, tested, $175. 598-3516.

150 CARS FOR SALE

"PUTTING YOU FIRST KEEPS US FIRST"
BUYER BENEFITS!!
—Free exchange privilege
—2-year written warranty with every car
—Take it to your favorite mechanic
—All cars Gov't tested
—100% financing

'72 FORD Torino S.W. Top model. Every luxury option including trailer towing Pkg. $4895

'71 TOYOTA Sprinter, 4-Spd. $1895

'71 VEGA S.W. 4-Spd., radio $2695

'70 PONTIAC Le Mans 2-Dr. HT., V-8, P.S., P.B., AT., radio. $2895

'70 KARMANN Ghia Cpe. Sharp. $2695

'69 VALIANT, radio. $1595

'69 CHEVELLE Cpe., V-8, AT., radio. $2295

'69 SIMCA 1100 Sdn. $995

'69 CADILLAC Sdn. deV. Loaded, including factory air. $4995

'68 MONTEGO 2-Dr. HT., 8 AT., P.S., radio $1995

'67 VIVA 2-Dr. $995

'67 T-BIRD 2-Dr., HT., Equipped, including power window. $2695

'66 PONTIAC 2-Dr. Snd. $795

'65 FALCON Sdn. $595

'64 VALIANT 4-Dr., AT., radio. $995

CORNELL CHEV-OLDS
3050 DOUGLAS STREET
(Opp. Mayfair)
385-5777 — 'til 9 p.m.

150 CARS FOR SALE

DOUGLAS
VOLKSWAGEN
YOUR LARGEST VOLKSWAGEN DEALER ON THE ISLAND
CLEARANCE ON NEAR NEW —DEMONSTRATORS— CONTINUES!
COMPLETE SELECTION OF ALL MODELS
Balance of warranty on all above units

'72 VW Fastback $3095
'72 VW Squareback wgn. $3395
'72 VW Super Beetle, A.T. $2495
'72 VW Super Beetle $2395
'72 VW 4-, A.T. $3595
'72 VW 411 sun roof $3595

PREMIUM SELECT
USED UNITS

'72 CORONA de luxe $2795
'72 VW S.B. wgn. $2995
'71 KARMANN Ghia cpe. $2995
'71 VW Dolphin Camper $4295
'71 TOYOTA Corolla, choice of 2 $1895
'71 TOYOTA Corolla $1695
'71 CORTINA wgn., A.T. $2495
'71 VW S.B. wgn

150 CARS FOR SALE

METRO

TOYOTA

LTD.

1972 TOYOTA CELICA, MAG WHEELS.

1972 TOYOTA CORONA AUTOMATIC, RADIO.

1972 DATSUN 510, MAG WHEELS.

1971 CORTINA GT, LIKE NEW.

1969 ENVOY, FULLY EQUIPPED.

1969 MUSTANG F.B. 4-SPEED.

1969 COROLLA SEDAN.

1969 SUNBEAM WAGON. AUTOMATIC.

1969 CAMARO HARDTOP, FULLY EQUIPPED.

1968 MUSTANG HARDTOP. FULL POWER.

1968 CHARGER HARDTOP. FULLY EQUIPPED.

1968 ACADIAN HARDTOP. V-8, AUTOMATIC.

1968 CAMARO HARDTOP, 2 TO CHOOSE FROM.

1967 PONTIAC HARDTOP, V-8, AUTOMATIC.

1967 BUICK SKYLARK CONVERITBLE.

1967 ACADIAN WAGON. FULLY EQUIPPED.

1967 ROVER TC 2000. PREMIUM.

1966 CHEVELLE MALIBU S.S. HARDTOP, PREMIUM.

1965 VALIANT WAGON AUTOMATIC.

1965 VOLKSWAGEN, SUNROOF.

1965 MERCURY HARDTOP AUTOMATIC, FULL POWER.

1964 FORD WAGON, V-8 AUTOMATIC.

1964 RAMBLER SEDAN AUTOMATIC.

1964 BEAUMONT SEDAN AUTOMATIC. PREMIUM.

1963 PONTIAC HARDTOP AUTOMATIC, POWER STEERING.

Many more units to choose from.

All units are fully reconditioned and Government Safety Inspected for your protection.

Remember at METRO all reasonable offers will be accepted.

Cash — Trade — Terms

METRO TOYOTA LTD.
624 Finlayson
386-3516 386-3517

1969 OLDSMOBILE VISTA CRUISER Wagon. V-8, automatic, power steering, power brakes, AM-FM radio, power windows, electric door locks plus many other factory options. Absolutely flawless. Must be seen.

Remember at METRO all reasonable offers will be accepted
386-3516 386-3517

'72 VOLKSWAGEN CAMPER, '71 JAVELIN 401, '70 FORD Galaxie, '70 TOYOTA Mark II, '69 CHEV. Longbody, '69 CHEV. 3-door pick-up, '67 REBEL SST, '67 FALCON 2-dr., '66 MUSTANG, V-8 at., '65 PARISIENNE 2-dr. HT., '62 CHEV. wagon. MOTORCYCLES and CARS IN TRADE
LES BLOW'S
(British Motors)
2940 Douglas Street
Phone 384-7843

1970 CHRYSLER MAIORCA 4 door, power windows, steering and brakes. Air conditioning, sleeper seats, 27000 original miles, immaculate. $3650 firm. 383-0897.

61 CHEV. BEL AIR $100 down, 13 wkly. payments of $12 Instant "no-red-tape" credit.
PALM MOTORS 854 Pandora

1967 MUSTANG CONVERTIBLE automatic, power top, 289 V-8. 45,000 miles. $1,800. Private. 477-2926.

OWNER TRANSFERRED. 1967 Thunderbird. $2,695. Will trade for property or what have you. 386-1029.

COUGAR, 1970, 25,000 MILES, AUTOMATIC, power disc brakes, power steering, deluxe interior. Phone after 5:30. 592-2754.

FOR IMMEDIATE SALE '65 Dodge Polara, 440 2-door hardtop, automatic. $650 or best offer. 478-2568.

1958 AUSTIN, 6 CYLINDER, runs well, new battery, $150. 382-7588.

1968 VOLKSWAGEN WINDOW camper. Offers. Consider Beetle as part payment. 384-0306.

'61 SIMCA SEDAN, LOW MILEAGE, good condition. $220. 1540 McTavish Road. 656-5105 or 656-2643.

'61 PARISIENNE CONVERTIBLE, power steering, power brakes, very good condition. $800. 479-3698.

1971 TOYOTA COROLLA. RADIO, vinyl roof, low mileage, excellent condition. 477-3303.

1969 VOLKSWAGEN STATION wagon, radio, good tires, $1,500. 656-4669.

1971 CORTINA, 4-DOOR, 1600 DELUXE, 4 speed, 7700 miles. $1850. 592-4951 or 2141 Neil Street.

1969 VAUXHALL VIVA, NEW tires, good condition, runs well. $1250. 382-5650.

'58 ZODIAC, TESTED TILL DECEMBER. Offers. 384-1730 or 382-1421.

1947 CHEV. TESTED MAY '72. Good condition. $150, offers. 478-3329.

'65 VAUXHALL GOOD CONDITION. $150 or nearest offer. 477-3747.

1964 CONVERTIBLE CORVAIR. $250. 383-0897.

'60 FORD SEDAN. $75. TESTED, call 382-4627. Good running order.

150 CARS FOR SALE

S S S S S S S S S S S
S S
S SPEEDWAY S
S VOLKSWAGEN S
S PORSCHE S
S S

WE DON'T SAY WE'RE FIRST

WE PROVE IT AND THAT'S THE TRUTH

SPEEDWAY'S
— GIGANTIC —
DEMO SALE
NOW IN PROGRESS

'72 FIREBIRD, loaded, 3,000 miles $4495

'71 V.W. Fastback, factory warranty, fuel injected $2295

'71 SUPER BEETLE, radials, factory warranty $1995

'71 TOYOTA AT., radio, low miles $1895

'71 V.W. 411 S.W., radio, factory warranty $3395

'71 PINTO, red, AT. $2195

'70 MAVERICK, AT. radio $1895

'70 DATSUN 240 Z. Loaded $3895

'69 V.W. De luxe, radio $1695

'69 AUSTIN American $1295

'69 V.W. AT. $1595

'69 KARMAN GHIA Convert. AT. $2395

'69 CHEVELLE Malibu 2-dr. HT., AT. $2295

'68 FORD LTD 9 pass. S.W. 390 engine loaded $2695

'68 OLDS Vista Cruiser S.W. 400 cu. in. V 8, loaded $3495

'68 TORINO Squire Wgn. Low miles $2495

'68 EPIC AT. $895

'68 V.W. De luxe Beetle, sun roof $1395

'67 SUNBEAM Alpine Convert. $1295

'67 RANCHERO. Black, mag wheels, 390, 4-spd. $1995

'67 V.W. Fastback $1195

'67 VAUXHALL Viva $695

'67 VOLKSWAGEN De luxe $1295

'66 CHEVROLET 4-DR. $895

'65 CHEVELLE 4-dr. Std. $295

'65 VOLKSWAGEN De luxe $1095

'64 CHEVROLET 4-Dr. $125

'64 CHEVY II S.W. $495

'64 VOLKSWAGEN, very clean $1095

'63 CHEVY II 4-Dr. AT. $595

'62 VOLKSWAGEN De luxe, clean $695

'61 VOLKSWAGEN $295

'61 VOLKSWAGEN $395

'61 KARMAN GHIA, clean $895

'60 VOLKSWAGEN De luxe $295

'60 RAMBLER Sedan $295

FOR 19 YEARS UNDER THE REVOLVING VOLKSWAGENS

BOTH SIDES OF YATES

385-2415

TOYOTA

71 TOYOTA Corolla, custom radio, W-Walls, mileage 22,204. An excellent buy for only

$1745

68 IZUZU BELLETT 1300 4-door sedan. Original one-owner local car in excellent condition. Mileage-27,380

$1195

BRIAN HOLLEY MOTORS
3319 Douglas At Cloverdale
Phone 384-1161

TOYOTA

1969 LTD WAGON, 8 PASSENGER. Fully equipped with power steering and power brakes, deluxe rack, low mileage. Phone 656-5995.

1971 VOLKSWAGEN SUPER BEETLE, excellent. Dave 386-8424.

1962 OLDS 4-DOOR, RUNS great. Ian 386-8425.

150 CARS FOR SALE

SSSSSSSSSSSSSSSSSSSSSS
&
HHHHHHHHHHHHHHHHHHH

WEEK'S BEST

AT

SAUNDERS & HITCHMAN

'60 FORD ½-ton truck with camper (unit has ice box, furnace and stove.) Exceptional at $1195

'68 AUSTIN 1100 station wagon 4-speed transmission $1195

'68 CHEVROLET, V-8 automatic $995

'69 TOYOTA Sprinter, 4-speed transmission, radial tires $1495

'71 TOYOTA Corolla 1600 coupe, 4-speed, radio $2095

'69 DODGE SUPER "B" 2-door hardtop, 383 V-8 automatic $2495

'69 DODGE Polara 4-door, V-8, power steering, power brakes $2295

'69 TRIUMPH Spitfire convertible, radio, radial tires $1495

'69 RENAULT, low mileage $1495

'67 ROVER 2000 TC, superb British model, elegant condition $1795

66 RAMBLER 4-door, standard $795

65 VAUXHALL Viva, blue $445

66 VAUXHALL Victor, 4-door $250

64 VAUXHALL Viva, red $595

'69 MERCURY Montego 4-door sedan, V-8 automatic $2295

'67 TOYOTA Crown 4-door, 4-speed standard transmission $1295

Many more now at

SAUNDERS & HITCHMAN
2040 Cadboro Bay Rd. at Foul Bay Rd., Oak Bay
592-2471

SSSSSSSSSSSSSSSSSSSSSSS
&
HHHHHHHHHHHHHHHHHHH

REMEMBER

METRO TOYOTA

LTD.

624 Finlayson

386-3516, 386-3517

J. C. MOTORS LTD.

'70 MAVERICK, standard, 6	$1795
'70 TOYOTA Corona, auto.	$1995
'69 VOLKS. Beetle at.	$1595
'69 CADILLAC coupe	$5495
'69 VAUXHALL Viva	$ 995
'68 FORD Ht. V-8, at.	$2095
'68 AUSTIN 1100	$1195
'68 CORTINA GT, sedan	$1195
'66 BUICK Ht., radio	$1595
'66 COMET convert. V-8, at	$1095
'65 ROVER 2000	$ 995
'65 METEOR wagon, V-8, at.	$1095
'64 FAIRLANE 2-dr. 6	$ 695
'63 CORVAIR 4-speed	$ 495

837 YATES 384-0921

PAYMENT PROBLEMS

Short of down payment? Owe money on present car? Slow credit past? New arrival in the city? Need cash back? Present payment to high?
Consolidate your present debts on our exclusive banking plan, plus purchase on an automobile of your choice from a selection of over 150 units and probably pay less a month then you are now. For confidential inquiries call collect credit counsellor Jim Barnes
588-6533
BELMONT MOTOR CO.
10454 King H., Surrey, B.C.
Transportation paid to and from Island.

1966 PONTIAC PARISIENNE "Custom Sport" 396 motor, turbo hydromatic transmission, power windows, power brakes, power steering, white bucket seats with console shift. This immaculate automobile being offered for sale at $1500 by its original owner. Phone 652-2568.

NO DOWN PAYMENT AT ART'S CAR SALES

1960 CHEV. WAGON, AUTOMATIC, excellent condition. View at 7333 Government St. 383-9614 or 383-6891.

66 MORRIS 1100 1-OWNER $300 down, 30 wkly. payments of $10. Instant "no-red-tape" credit.
PALM MOTORS 854 Pandora

1967 CHEV IMPALA, RED, AIR conditioner, radio, excellent condition. 477-5918.

'57 CHEV. BEL AIR SEDAN, clean, dependable transportation, tested. 385-0355.

'58 CHEV. GOOD TRANSPORTation, $100 or best offer. Hurst shifter. 384-9690.

1965 PONTIAC, 6, AUTOMATIC, $900. Also 1951 Packard, offers. 385-7266.

'57 CHEV. 4-DOOR, GOOD motor. Best cash offer. 652-2867 after 6.

'63 VOLKSWAGEN, SOUND CAR, needs engine work, best offer. 382-8058.

1964 STUDEBAKER STATION wagon, V-8, automatic, tested, radio, $400. 382-8670.

'65 CORVAIR MONZA, 1 OWNER, $550. 385-5660.

GOOD REPOSSESSED CAR, 385-5443, ask for Earl.

'68 BONNEVILLE STATION wagon, air conditioned. 478-4081.

MUST SELL 1972 DODGE Demon, 340. Richard, 386-1905.

'65 VALIANT, SLANT 6 ENGINE, runs well. 384-8330, 642-3748.

1957 PONTIAC, $175 OR BEST offer. 386-3659.

150 CARS FOR SALE

MM MM
MMMM MMMM
MMMMM MMMMM
MMMMMMMMMMM
MM MMMM MM
MMM M MMM
MMM MMM

MM MM
MMMM MMMM
MMMMM MMMMM
MMMMMMMMMMM
MM MMMM MM
MMM M MMM
MMM MMM

McCALLUM MOTORS
— DATSUN — VOLVO —

WE PRICE OUR CARS

1967 MUSTANG Fastback, 390 V-8, 4-speed. Hucky big mag wheels, high jacker rearend $2195

1970 SUNBEAM ALPINE Fastback. Here is an exceptional car. Only 9000 miles. $2195

1967 CHEVROLET, 6 cylinder, automatic transmission. City tested. One owner $1095

WE INVITE COMPARSION

1970 EL CAMINO V-8, automatic transmission, Radio, Mag. wheels, Custom Gem top. $3195

ON THE SPOT FINANCING

1970 TOYOTA MK II sedan, 29,000 miles, a real sharp unit $2095

WE DYNO-CHECK LATE MODELS

1971 VEGA hatchback, radio. Very clean, one owner. $2295

ALL CARS GOV'T TESTED

McCALLUM MOTORS
— DATSUN — VOLVO —

It Pays to "TAKE A LOOK" at YATES and COOK
386-6168

GARDEN CITY

'71 TOYOTA MARK II
2-DOOR HARDTOP, AUTOMATIC TRANSMISSION, RADIO, REAR WINDOW DEFOGGER, RECLINING SEATS, CONSOLE SHIFT, FINISHED IN CAMEO BEIGE EXTERIOR WITH BLACK INTERIOR. ONLY 12,000 MILES. NEW COST $3745.
NOW $2895

'71 CHEV. Impala 4-dr. Ht.	$3595
'71 MALIBU 2-dr. Ht.	$3595
'71 PINTO A.T.	$2195
'70 MUSTANG Mach I	$3595
'70 SKYLARK 2-dr. Ht.	$2995
'70 TOYOTA Crown	$2795
'70 FORD st. wagon	$3195
'69 BUICK GS 400	$2695
'69 MUSTANG 2-dr. Ht.	$2495
'68 CADILLAC 2-dr. Ht.	$3695
'68 COUGAR XR-7	$2495
'67 MUSTANG 2-dr. Ht.	$1895
'67 CUTLASS 4-dr. Ht.	$1795
'66 RIVIERA air	$2695
'65 DODGE Monaco	$1395
'64 BUICK Skylark	$995
'64 MERCURY	$795
'59 CHEV. V-8, A.T.	$195

PLUS MANY MANY MORE GOOD USED BUYS at

GARDEN CITY AUTO SALES

2978 Douglas 383-1831

XXXXXXXXXXXXXXXXX
X X
X CORTINA CAR X
X CENTRE X
X X
XXXXXXXXXXXXXXXXX

SEE OUR LARGE SELECTION OF — QUALITY USED CARS

ALL SOLD WITH 7-DAY MONEY BACK GUARANTEE

CORTINA CAR CENTRE
(Div. of Peter Pollen Ford)
Yates at Quadra 384-5655

68 DODGE POLARA SEDAN, V-8, automatic, P.S., 50,000. Excellent condition. New battery, shocks, muffler, tires, tune-up, 7 wheels, new studded snow tires. $1550. 382-0509.

COMPACT

1966 Falcon, 2 door, 6 cylinder, automatic. Very clean, $975. Cadboro Bay Service. 477-2102.

DISCRIMINATING BUYER '65 Rover, A-1 condition, new paint, new radial tires. Call Don Foster, 386-8168.

1969 DE LUXE VOLKSWAGEN. Brand new condition. Only 3,500 miles. Selling price $1695, firm. 477-3612.

'60 BUICK ELECTRA, ALL power options, very good condition. Best offer. 385-5916.

'64 JAGUAR MARK 10, AUTOMATIC, power steering and brakes, will consider trade. $3000. 382-4791.

1965 STUDEBAKER 2-DOOR sedan, 6, standard, tested, $400. 382-8670.

MUST SELL 1963 COMET AUTOMATIC, tested, $300 or offers. 388-9031.

1969 LINCOLN MARK III. Excellent condition. New tires. Asking $5500. Phone 652-2912.

1970 VAUXHALL VIVA, 20,000 miles. Good condition. $1250. Phone 383-6719.

STATION WAGON, '66 FORD 8, top condition except for paint job, $1050. Easy terms. 388-4488.

'67 CAMARO CONVERTIBLE 350, 4-speed, low mileage. Excellent condition. Bruce, 598-5404.

'66 FORD CYCLONE, AUTOMATIC, 390, good condition. $950 or best offer. 656-2406.

1961 ENVOY STATION WAGON, sound body, needs minor engine repairs. $100. 478-2266.

VOLKSWAGEN, TESTED, HOT rod 1500. Customized. 479-5155.

150 CARS FOR SALE

DE PAPE MOTORS

REMEMBER IF YOU BUY BEFORE SEEING US YOU MAY HAVE PAID TOO MUCH

WARRANTY

'71 VOLKSWAGEN SUPER BEETLE
Local one owner car. Only 12,000 miles. Gas heater. Rear window defogger. White with red interior. Balance of warranty available. See and guest drive it today $1995

'69 DODGE DART SWINGER 340
2-door hardtop, 340, V-8, Hurst 4-speed transmission. Radio with reverb system. Bench seats. Purchased new in Victoria, this one owner automobile has only 26,000 with balance of factory warranty available. In exceptional condition and original throughout. One of the cleanest performance cars available in Victoria today. See it $2695

'69 DODGE CORONET 500
4-door sedan, V-8, automatic, power steering, power brakes, radio. Purchased locally and traded to us by original owner with just 16,500 miles. As new condition throughout. Balance of warranty available. Very seldom an automobile may be found in this immaculate condition. Guest drive it today. $2595

'68 FIREBIRD 350
2-door hardtop, 350 V-8, console automatic, bucket seats. Power steering, radio with dual speaker control. Purchased locally and traded to us by original owner on one of our luxury cars. Green with light green interior. Just 22,000 miles. Balance of warranty available. Very sharp looking. An exceptional sports hardtop. See and guest drive it today. $2695

SMALL CARS

'70 CORTINA 1600
2-door sedan. 1600 cc engine G.T. package. 4-speed, bucket seats. One owner. Excellent buy. Guest drive it. $1695

'66 VOLKSWAGEN FASTBACK
2-door Fastback sedan. 1600 miles on new motor. Excellent condition throughout. Beige with black vinyl interior. Priced to sell $1095

'64 VOLKSWAGEN DE LUXE
Very good condition. Mechanically excellent. Radio. New tires. Priced to sell. $795

STATION WAGONS

'70 CHEVROLET 10-PASSENGER KINGSWOOD WAGON
350 V-8, automatic, power steering, power brakes, radio, electric rear window, locally owned station wagon in immaculate condition. Blue with matching vinyl interior. An excellent family wagon. Guest drive it today. $3295

WEEKENDERS

'67 DODGE MONACO 500
2-door hardtop, 383 V-8, power steering, power brakes, automatic, radio. Bucket seats, new brakes and shocks. Runs well, mechanically good. An excellent low priced family car. While with red vinyl interior. See it.
SPECIAL $1095

'66 METEOR MONTCALM
2-door hardtop, 352, V-8, automatic, power steering, power brakes, radio. Mechanically excellent, runs well. Needs some body work. Priced for quick sale.
SPECIAL $695

'60 MERCEDES 220
4-door sedan. Locally owned. Runs as if new. Recently $500 spent on engine. New exhaust system. Very sound automobile. Hurry for this excellent buy. Drive it today.
SPECIAL $895

MANY, MANY MORE GOOD BUYS TO CHOOSE FROM

DE PAPE MOTORS LTD.
847 YATES 384-8035

$ $ $ SAVE $ $ $
!! NOW !!
Cars will be on display — prices and monthly payments marked on each unit.

"NO CASH NEEDED"

'71 PINTO 2-Dr. At.
'70 FORD 2-Dr. Ht.
'70 DATSUN 2-Dr.
'70 VOLKS.
'69 PONTIAC S. Wagon
'69 DODGE Coronet At
'69 VAUXHALL S. Wagon
'69 METEOR Convertible
'68 VAUXHALL 2-Dr. Auto.
'68 BEAUMONT S. Wagon
'68 VOLKS. At.
'67 GALAXIE 500 4-Dr. Ht.
'67 METEOR Convertible
'67 REBEL 4-Dr. At.
'66 ROVER 4-Dr.
'66 PLYMOUTH 2-Dr. Stand.
'66 RENAULT 4-Dr. Auto.
'65 VALIANT 4-Dr.
'65 VALIANT S. Wagon V-8
'65 CHEVY II
'65 FORD Custom
'65 DODGE 4-Dr.
'65 VAUXHALL Viva
'65 COMET 4-Dr.
'65 COMET 2-Dr.
'65 BUICK Le Sabre 4-Dr.
'64 CHEV S. Wagon
'64 CHEV 2-Dr. 6 Cyl.
'64 FAIRLANE 2-Dr. Ht.
'63 RAMBLER 6 Cyl.
'63 FUTURA Convertible
'63 FALCON S. Wagon
'63 STUDEBAKER 4-Dr.
'62 FALCON Wagon
'62 PONTIAC 4-Dr. At.
'61 HILLMAN 4-Dr. Auto.
'61 RAMBLER 4-Dr. At.
'60 PONTIAC 4-Dr. Stand.
'59 VAUXHALL 4-Dr.
'59 PLYMOUTH S. Wagon
'59 FORD S. Wagon

GEM MOTOR SALES
LARGEST INDEPENDENT USED CAR LOT IN VICTORIA—AT
480 Esquimalt

385-4311

GOOD OR BAD CREDIT
NO INTEREST CHARGED
Let us help re-establish your credit. We finance anyone — separated, divorced, single, male or female.
We guarantee delivery in 10 minutes. Buy and pay same location.
INSTANT "no-red-tape" credit.
Palm Motors Ltd., 854 Pandora.
Walk in Drive out

1959 FORD STATION WAGON, tested, excellent condition. Brian 386-8424.

SUPER 88 OLDS, 1962, HARDTOP, power steering, brakes, clean 656-4745.

AS NEW, FORD GALAXIE 500 XL, only 25,000 miles. 1965, all extras. Best offer. 382-2488.

'67 PLYMOUTH AT., RADIO, Good condition, $801 — Full price.
PALM MOTORS 854 Pandora

'67 METEOR. TRY AND BEAT this at $551 — Full price.
PALM MOTORS 854 Pandora

1961 ENVOY STATION WAGON, tested till April '73. $175. 382-9836.

1970 AUSTIN MINI WAGON, very clean, Jim 386-8425.

1968 AUSTIN MINI WAGON, good, Gordon 386-8426.

150 CARS FOR SALE

—HORWOOD MAZDA—

SALE!!!

1972	
MAZDA 616	$2395
1971	
MAZDA 616 cps.	$2295
MAZDA 1500	$2095
TOYOTA 1200	$1795
MAZDA 1200 sdn.	$1745
1970	
AUSTIN 1300	$1695
CORTINA G.T.	$2195
M.G. Midget	$2195
MAZDA 1200 sdn.	$1395
1969	
MAZDA 1500 S.W.	$1645
DATSUN pickup	$1395
VOLKSWAGEN (auto.)	$1595
MAZDA 1200 cpe. G.T.	$1595
CORTINA 1600	$1495
MAZDA 1200 (radio)	$1395
MAZDA 1500 sedan	$1595
VOLKSWAGEN S.W.	$1595
1968	
FIREBIRD, V-8, A.T.	$2645
VOLVO 144S A.T.	$2295
PONTIAC 2 plus 2 HT.	$2195
1967	
VOLKS 1500 F.B.	$1295
PONTIAC	$1295
MUSTANG, V-8, A.T.	$1995
VOLKSWAGEN	$1195
1965	
M.G.B.	$1095
VOLKS S.W.	$ 995
CHEV. Impala Ht.	$1295
BEAUMONT, V-8, sed.	$1195
1964	
FORD Gal. convert.	$ 795
1963	
VOLKS	$ 795
AUSTIN A-60	$ 595
OLDSMOBILE	$ 495
61 BUICK, V-8, auto.	$ 395
61 VW	$ 545
60 ENVOY	$ 195
60 FORD P.U.	$ 445

NO REASONABLE OFFER REFUSED

EASY TERMS

Open 'til 9 p.m.

—HORWOOD MAZDA—

385-1451

—2 LOCATIONS—

Johnson and Blanshard and Pandora Ave.
(Across from Hydro)

XXXXXXXXXXXXXXXXXX
RM RM RM RM RM RM
XXXXXXXXXXXXXXXXXX

TOYOTA
68 CORONA SEDAN
71 COROLA COUPE
71 CROWN SEDAN

BRAND NEW — '72 GREMLIN DISCOUNTED!

FULL PRICE — $2293
$67 DOWN $67 MO.

On a 48-Month Contract. With Approved Credit. Does not include tax or licence fees.

REG. MIDGLEY'S
AMERICAN MOTORS
736 CLOVERDALE AVE. 385-8756

XXXXXXXXXXXXXXXXXX
RM RM RM RM RM RM
XXXXXXXXXXXXXXXXXX

1969 OLDS CUTLASS CONVERTIBLE

Fully equipped with V-8, automatic, power steering, power brakes, radio and electric antenna. Low mileage, excellent condition.

Remember at METRO all reasonable offers will be accepted.

METRO TOYOTA LTD.
624 Finlayson
386-3516

1969 TOYOTA CROWN

Station wagon. Our top of the line model. Equipped with powerful six cylinder, automatic, plus all factory options. Absolutely like new. Must be driven.

Remember at Metro all reasonable offers will be accepted.

METRO TOYOTA LTD.
624 Finlayson
386-3516

1969 442 CONVERTIBLE

V-8, factory 4-speed. Fully powered. Loads of options. Looks and drives like much newer unit. Premium unit. Remember at Metro no reasonable offer will be refused.

METRO TOYOTA LTD.
624 Finlayson
386-3516

MM — MM — MM — MM

LEASE TO OWN

a brand new

D — A — T — S — U — N

McCALLUM MOTORS
Yates at Cook
386-6168

MM — MM — MM — MM

1960 DODGE, PIONEER, TWO door, slant six, slightly damaged. Four nearly new tires. Current licence. Any reasonable offer. 385-3856.

BARGAIN, $2995. 1971 PONTIAC Laurentian 4-door sedan, automatic, power brakes, steering, 15,000 miles. 383-9962.

MUST SELL
'66 Galaxie, 6, automatic, radio, $900 or offer. 385-9586.

1970 VOLKSWAGEN DE LUXE, open to offers, 383-0598.

150 CARS FOR SALE

XXXXXXXXXXXXXXXXX
X X
X PETER POLLEN X
X FORD X
X X
XXXXXXXXXXXXXXXXX
XXXXXXXXXXXXX
XXXXXXXXXX
XXXXXXXX
XXXXX
XXX
X

ALL SOLD WITH 7-DAY MONEY BACK GUARANTEE

1968 GALAXIE 500 4-door hardtop. Fully equipped. Like new $2195

1971 FIRENZA sedan. Automatic transmission $2195

1971 GALAXIE 2-door hardtop, automatic, radio, power steering, power brakes. $3295

1964 RAMBLER 2-door hardtop, 6 cylinder. $795

1965 VALIANT 2-door hardtop. Automatic transmission. $995

1969 CHEVROLET Bel Air sedan, automatic transmission, radio, power steering, power brakes. $2395

1969 METEOR Rideau station wagon. Fully equipped $2895

1969 METEOR Lemoyne 2-door hardtop. Fully equipped. Low mileage $2995

1971 BUICK Le Sabre 4-door hardtop, automatic transmission, radio power steering, power brakes, vinyl roof $3995

1967 VIVA, only 21,000 miles $1095

1971 CAPRI 2000. 4 speed, radio $2895

1972 BARRACUDA 2-door hardtop, automatic transmission, radio, power steering, power brakes, like new $3695

1966 PONTIAC 2-door hardtop, automatic transmission, radio, power steering, power brakes $1395

1971 PINTO 2000, 3-door, radio $2495

1969 PLYMOUTH Roadrunner, 383, V-8, Automatic transmission, radio $2595

1967 FORD custom 2-door, 6 cylinder, radio $1095

PETER POLLEN
FORD
1060 Yates St. — 384-1144

N
N — N
N — N
N — N
N — 68 — N
N — N
N — YEARS SERVING — N
N — N
N — VICTORIA — N
N — N
N — N
N — N
N — N
N

NATIONAL
CHRYSLER-DODGE
DODGE TRUCKS

'63 VALIANT, slant 6, at., Ebony, black. Ideal second car. $995

'68 FAIRLANE sdn. Tropical turquoise. One owner. $1695

'67 DODGE DART, slant 6, At. Lovely shape. Metallic blue. $1595

'69 ALPINE Fastback G.T. Sporty runabout, twin carbs. $1695

BOTH SIDES OF THE 800 BLOCK YATES ST.

384-8174

AUTOMATIC SEDAN, '69 Corfina, '62 Monterey 6, $1250, $350, also NSU Scooter $200, all run good, offers. 479-7543.

'65 PONTIAC LAURENTIAN, 4-door sedan, V8, power steering, one owner, really nice and clean. $995. 479-5916.

'64 FORD, RADIO, $100 DOWN 15 wkly payments of $10. Instant "No-Red-Tape" credit. PALM MOTORS 854 Pandora

1960 BUICK LE SABRE HARDTOP 401, 4 barrel carb. Fully equipped. Tested until July '73. $300. 478-2657.

1964 FALCON STATION WAGON, body good shape, engine fair. $400 or offers. 384-5137, 134 West Gorge.

'66 ACADIAN, 4-DOOR SEDAN, 6, automatic, low mileage. $975. 383-5294.

MOVING AUGUST 1ST. 1957 Savoy Plymouth, good running condition. 652-1644.

'64 RAMBLER, EXCELLENT condition, new tires, best offer. 385-1192 evenings.

1-OWNER, 1957 LINCOLN SEDAN in top shape. 656-2869.

CONVERTIBLE 1962 CHEVY II. Very clean. 384-6962 or 386-2774.

150 CARS FOR SALE

P P P P P P P P P P P
P P P P P P P P P P P

PLIMLEY

SINCE 1893

CASH !!!
For Top Quality Used Cars

1971 COLT 4-door standard transmission. Very low mileage. Condition as new $2195

1971 DODGE Demon 2-door hardtop. Automatic transmission, radio $2695

1971 TRIUMPH GT 6. 6 cylinder sports coupe. Heated rear windows. 4-speed synchromesh transmission $3495

Select Trade-Ins on the New AUSTIN MARINA

'72 DATSUN 1200 $2195
'69 DATSUN Cpe. $1295
'69 TOYOTA Corolla $1395
'69 MAZDA 1200 $1395
'69 VOLKSWAGEN $1495
'68 AUSTIN 1100 AT. $1400
'68 AUSTIN 1100 S.W. $1495
'68 CORTINA GT $1395
'66 AUSTIN $845
'65 VOLKSWAGEN $995
'65 MORRIS 1100 $795

PLIMLEY
1010 Yates 382-9121
Open to 9 p.m.

P P P P P P P P P P P
P P P P P P P P P P P

METRO TOYOTA
SIDNEY DIVISION
656-4311

1972 DATSUN BANZAI, radial tires with U.S. Indy mags, tach, combination radio-tape deck, rally steering wheel.

1971 COROLLA, 2 door, 9,000 miles, 4-speed, Suntan Yellow.

1968 BEAUMONT, 2-door hardtop, V-8, automatic, steering, brakes, radio, Maroon in color.

1966 OLDS 442 convertible, excellent condition inside and out.

1968 COUGAR, V-8, automatic, steering and brakes, blue with vinyl roof. White interior. Low mileage. Very popular car.

1966 OLDS DELTA 88, 4-door hardtop, power steering, power brakes, radio. Drive it and you'll buy it.

1965 CHEVY II sedan, excellent condition.

1965 MERCURY hardtop, V-8, automatic, power steering, power brakes.

1965 MORRIS 1100 sedan, good car with lots of economy.

1965 HILLMAN sedan, runs well. Tested.

1963 RAMBLER, automatic, 4-door, radio, extra clean.

1968 AUSTIN MINI bus, hard to find model.

SAVE $ AT SIDNEY
METRO TOYOTA
SIDNEY DIVISION

YESTERDAY'S LUXURY, TODAY'S bargain. 1964 Comet. Automatic 6, radio, good mechanical shape, clean inside, some rust outside. $595 or close offer. Phone 385-8437 after 6.

1968 PONTIAC 2-DOOR HARDTOP automatic, 400 cu. in. V-8, power steering, power disc brakes, air conditioning, excellent condition. $2300. 382-2648.

CLEAN, MECHANICALLY sound 1963 Ford Falcon, new tires and new snow tires, new clutch, mint condition. List price $995. Offers. 385-2303.

VERY REASONABLE. 1967 Chev. Impala station wagon, fully equipped, can be seen Sunday No. 2 Pine Block, 2891 Craigdarroch, or call 478-6321.

'69 CHEV. VAN, EXCELLENT shape, 30,000 miles, $1695, suitable trade considered. Phone 383-6934.

1972 STAGE II 110 H.P. BEETLE. Mags, FX radials, radio and other extras. Asking $2800. 479-7975.

1970 PONTIAC STATION WAGON, top condition, many extras. $3195. 385-6328.

'69 FAIRLANE 500 2-DR. HT., 351 V-8, auto. Low mileage, many extras. $2600 or offers. 478-7165.

1957 PONTIAC WAGON. RECENTLY tested. Very good shape. Must sell. Offers. 386-9753.

1958 MORRIS, GOOD SHAPE, passed inspection, new tires. $125. 384-5358.

1969 NOVA SS 396, 4-SPEED, IMmaculate; trade considered. 592-6186.

COLLECTORS 1941 PLYMOUTH De luxe Coupe, great condition, lots of spare parts. $400. 479-6905.

1968 1600 CC VOLKSWAGEN DE luxe, 49,000 miles, tested, best offer over $1400. 598-3406 6-9 p.m.

1966 VOLKSWAGEN 1300. REAL good condition, low mileage. $975. 382-2965.

1967 VAUXHALL RUNNING CONdition. $50. 478-1952.

1960 FORD SEDAN $250 383-9455.

150 CARS FOR SALE

PONTIAC GRAND PRIX SJ model, 1970. Fully equipped including air conditioning, under warranty. Private. Must sell. 384-7574.

'65 CHEVY II 4-DOOR SEDAN, automatic. $750. 385-5860.

'68 VAUXHALL VIVA, $700 OR offers. 478-1925.

STUDEBAKER LARK, '59, RUNning condition. 382-0438.

'63 ACADIAN, 283, AUTO., BEST offer. Phone 652-1088.

1967 FORD FALCON STATION wagon. $300 or offers. 656-3734.

1963 ENVOY 4-DOOR SEDAN offers. 479-5823.

151 FOREIGN IMPORT AND SPORTS CARS

AN UNUSUAL SERVICE
JAGUAR
CY WILSON
Offers free diagnosis of all your Jaguar problems with no obligation. Village 66, 3845 Cadboro Bay Road in Cadboro Bay. 477-5523.

COBRA-IZED 1968 MGA 300 HP Chev V8, new drive train, new black paint, and interior, must sell. $1500, or offers, view at 4321 Quadra.

1970 (E) TYPE JAGUAR, YELlow. Automatic. Immaculate condition. Only 22,000 miles. Bargain at $5995. Phone 385-0991, 477-4865.

1967 TRIUMPH 1300 SEDAN. 26,000 miles — 8 track, new batteries, 4-speed. Good condition. $800, or offers. 479-1247 after 6 p.m.

1966 HEALEY 3000, BEAUTIFUL condition. Low mileage. 382-6505 after 5. View at 2634 Graham anytime.

1968 ENVOY DELUXE 2-DOOR, 4-speed, bucket seats, radio, 1 year test, 43 m.p.g. Ideal lady's car, $825. 382-6870.

LEAVING COUNTRY, '72 MG Midget, 10,000 miles. Best offer over $2100. 382-9749.

1966 MG MIDGET, ROLLBAR, Michelins, new brakes, offers. 382-2627.

1961 MERCEDES 190 SL. VERY low mileage, classic condition, $3,000. 479-2170.

1969 COOPER (S). WILL NOT refuse any reasonable offer. 592-3280.

MOVING—MUST SELL '67 FIAT 850 coupe. Good condition. $1,000. 384-6891 or 384-9959.

1969 TRIUMPH SPITFIRE, 26,000 miles, overdrive, hardtop, immaculate, offers. 598-1133.

'71 VOLKSWAGEN CUSTOM, many extras, balance of warranty. Phone 478-2528.

1965 TR4, NEW PAINT, MOTOR and transmission, 2 years old. Reg. 792-5753.

'60 A-ORGAN, IMMACULATE, NO trifling. 385-4666. Ask for Paul.

1962 VOLVO S4 4 SPORT, WILL take trade. 592-9246.

'67 DATSUN SPORT 1600. MUST sell. 598-5035.

154 TRUCKS AND BUSES

ENSIGN
CHRYSLER-PLYMOUTH
DOWNTOWN
YATES at COOK

FARGO
TRUCK CENTRE

FARGO C700 TRACTOR
—134" wheel base.
—361 — 4 engine with 14" clutch.
—18,500 lb., 2-speed rear axle.
—9,000 lb. front axle.
—5-speed transmission with short

154 TRUCKS AND BUSES

EMPRESS PONTIAC
BUICK
G.M.C.

THE TRUCK CENTRE

Despite our selling over 40 trucks in the month of June, the Truck Centre still has a fantastic selection of new 1972 Camper Spl. Pickups in stock. For example:

STOCK NO. 9300
NEW 1972 GMC ¾-ton Camper Sp. Pickup equipped with 350 V-8 engine, 3-speed auto trans, power steering, power disc brakes, auxiliary battery, gauge pkg. HD battery, HD alternator, camper wiring, camper mirrors, de luxe foam seat, HD shocks, HD front springs, HD rear leaf springs, front stablizer, auxiliary fuel tank and (5) 750x16 8-ply tires.
SELLING FOR ONLY $4115.54

Also see our wide selection of Premium used Pickups, Vans, and 4-wheel drive units.

WE RUN A VERY SIMPLE BUSINESS

WE SELL TRUCKS
Drop in and see us
2524 Douglas at Bay
382-7121

"TRUCK TOWN"
EVERYTHING IN TRUCKS
386-1711
ON BAY ST.
On Bay St. below Government

½ AND ¾-TON PICKUPS

70 Ford ¾-ton pickup, V-8, 4-speed, long wide box. Only $2895
69 Ford ¾-ton pickup, V-8, 4-speed, long wide box. Only $2495
70 GMC ¾-ton 4-wheel drive P.U. V-8, 4-speed, Warn hubs $3295
68 Ford ¾-ton 4x4 pickup, V-8, 4-speed, long wide box. Only $2595
66 GMC ¾-ton cab and chassis, V-8, 4-speed, good motor. Only $1095
67 GMC ½-ton heavy duty pickup, 6, 4-speed, long stepside box. Only $1695
66 Chev ½-ton P.U., V-8, 3-speed, long wide box. Very clean. Only $1495
67 International ½-ton P.U. Heavy duty V-8, 4-speed, 6 plys. Only $1895
66 Ford ½-ton P.U., V-8, 3-speed, long wide box. Rebuilt motor. Only $1495
65 Dodge ½, 3-speed ½-ton P.U. Long wide box. Good runner. Only $1295
68 Chev ½-ton P.U. 6, 3-speed, long wide box, very neat and tidy. Only $1995
62 Ford ½-ton P.U., 6 $595
59 GMC 6, ½-ton P.U. $495
62 Int. crew cab P.U. $995
56 Fargo ½-ton P.U. $250

"1-TON, 2-TON, 3-TON TRUCKS"
We have several larger trucks in stock including tandem dumps and flatdecks. Some with hoists.

"ALSO 2 WALK-IN VANS"
66 GMC walk-in van $1095
65 Mercury walk-in $1095

Also some low priced USED CARS for sale, from $100 up.

"TRUCK TOWN"
2525 Bridge St. at Bay
Across from Moore-Whittington Lumber Yard
386-1711 383-7835

METRO TOYOTA
SIDNEY DIVISION

1969 GMC ¾-ton, 4-speed. Low mileage.
1968 G.M.C. ½ ton.
1968 INTERNATIONAL Travelall.
1965 CHEV ½ ton, step side.
1964 FORD 1 ton, baby duals.
1962 INTERNATIONAL travelall.

One only 1968 V.W. TRAVELVAN, one owner, top condition.

SAVE $ AT SIDNEY

METRO TOYOTA
SIDNEY DIVISION
656-4311

NATIONAL CHRYSLER-DODGE

"The Island's Dodge Truck Centre"

BRAND NEW
1972 DODGE
¾-Ton Pickup

Ideal camper unit. 400 C.I.D. engine, automatic transmission, long wide box, 10-ply tires, etc.

LIST PRICE $4995
SALE PRICE $3995
SAVE $ $ $1000

NATIONAL CHRYSLER-DODGE
DODGE TRUCKS
384-8174 819 Yates

1969 CHEV ¾-ton Pickup, V-8, 4-speed.
1968 Chev ½-ton pickup, V-8, auto.
1963 GMC 3-ton flit-cab with 16' van.
1961 Pontiac ambulance fully equipped.

George Eng Truck Sales
940 Hillside 385-3054

1961 FALCON AUTOMATIC WITH camper. Tested. Runs and looks good. Only $395. 1956 Dodge ½-ton, recent new motor. Tested. Camper included. Only $550. 1960 GMC panel, clean, runs good, $595. 1965 GMC ½-ton 4-cylinder, 3-speed, tested, $650. 478-7121.

MUST SELL '71 MAZDA PICKUP. 2 sets of tires, new brakes, windshield and complete tune up. Custom bumpers. $1,900. Phone 652-1805 after 6 p.m.

1964 EX-NAVY ECONOLINE VAN, excellent condition, $1000 firm. 1001 Princess Street.

154 TRUCKS AND BUSES

'71 EL CAMINO V-8, AT., PS., PB., RADIO $3995
'70 FARGO ½-ton Adventurer. V-8, AT., PS., PB., radio, buckets, step bumper $3395
'67 GMC Suburban V-8, 4-speed $2195
'67 CHEVY Van with windows $1995
'67 DATSUN Pickup $1295
'66 DODGE ½-ton pickup $1095

CORNELL CHEV-OLDS.
385-5777 till 9 p.m.

'72 LAND ROVER, 7 PASSENGER wagon, 4-wheel drive, your '65-'66 car plus cash. Grant, 386-2431. Weekdays before 5 p.m. or Victoria Press Box 302.

'62 FARGO ½-TON, 4-SPEED V-8, tested, $500. Will consider trades on 4-wheel drive, ½-ton or whatever. 478-1834.

TRUCKTOWN 386-1711
Everything in Trucks
On Bay St. next to Moore Whittington Lumber yard.

MUST SELL
69 Ford ¾-ton pickup, A-1, $1,900 or offer. 385-5958.

'66 MERCURY 1-TON ON DUALS, V-8, 4-speed, new tires, $1595. 479-4489, or 384-8211.

'66 Ford Econoline. '70 motor. $650. 383-0284.

158 TIRES

D & D
TIRE TOWN

"XT—120s"
Wide style—belted
raised white letters

E-70-14	—	$35.95 ex.
F-70-14		$36.95 ex.
G-70-14		$37.95 ex.
G-70-15		$38.95 ex.
H-70-15		$39.95 ex.

"CHARGEX"
Or
"PAY DAY TERMS"

D & D
TIRE TOWN
1620 Blanshard St.
382-7283

CLEARANCE
Firestone nylon tires, from $16
Belted, from $24.50
Large stock used tires, from $4
Cadboro Bay Service 477-2102

160 PARTS, ACCESSORIES

OUR NEW LOCATION
2150 Blanshard Street
Your Car's "Heart" is the BATTERY
For a Strong, Sure Start Every Time GET an "ACME"
LOWEST PRICES IN TOWN
Delivered and Installed
FRANCIS BATTERY and TIRES LTD.
Refreading Specialists

FOR FAST SERVICE ON RINGS, BEARINGS, GASKETS, exchange brake shoes, drum turning, pin fitting, valve seat machining.
CORDS PISTON RINGS
At 834 Johnson St. 383-0011

RADIATOR REPAIRS, FAST TOP quality repairs at Maurice's Auto Body, 427 Beta St., Phone 384-3121. Located behind The Burnside Pay and Save Gas Station.

1953 PLYMOUTH 4-DOOR, NEW battery, good tires, 69,000 original miles, rear-end damage, offers. 477-8172.

1961 VOLKSWAGEN TRANSMISSION, good working order. 2 model A Ford headlights and carburator. 478-2823.

MOPAR 4:10 GEARS $80, WITH carrier. 340 Carb-manifold $75 declutching fan $20. 385-0879 after 5:00. Ben.

WANTED: 1961 BUICK LeSabre for parts. 382-7028 or 478-4368.

1969 HIGH PERFORMANCE 396, solids, cams, quadra-jet, offers. 592-1073.

WANTED: 1940-57 CHEVY STATION wagon, cheap. 384-4620 or 479-3535.

'59-'64 FORD TRUCK, 4-SPEED transmission, excellent shape. 386-8545 before 5:30 or 658-8479.

WANTED: FORD, THAMES OR Consul engine in good condition. 386-6493.

'63 TR-3 MOTOR PARTS, CARBS, etc. Also '66 Vauxhall motor and trans. 656-3775.

'53 STUDEBAKER CHAMPION, 6, flathead, as is or parts. Reasonable. 658-5108.

WRECKING '64 CHEVELLE, 6, standard, rusted. 478-4248.

FOR PARTS — 1966 RENAULT station wagon. Phone 656-4192.

327-CHEV, $250. 652-2532

1962 RAMBLER CLASSIC FOR parts or as is. 479-6105.

WRECKING '62 CHEV. ACADIAN. Phone 382-1728.

'54 PLYMOUTH COMPLETE OR parts, $25 or offer. 382-9907.

'67 BEAUMONT, BUCKET SEATS, blue with console. Offers. 478-3839.

162 AUTO REPAIRS, SERVICE AND TOWING

TRANSWILL AUTOMATIC TRANSmission specialists. 384-2851. Rebuilt auto transmissions from $69.95. Tune-ups from $11.95.

SCRAP CARS HAULED. REASONable rates. 478-6212.

166 CARS AND TRUCKS WANTED

WANTED
$ $ $ for cash $ $ $
TOP
DOLLARS FOR
"SPORTS CARS"
FOREIGN CARS—COMPACTS
"TRUCKS"
LOW MILEAGE DOMESTIC CARS
FULL CASH OR CASH FOR EQUITY.
DE PAPE MOTORS
384-8035
OR DRIVE TO 847 YATES ST.

Good, Clean
CARS AND TRUCKS
WANTED
Cash in 5 Minutes
— PLIMLEY —
1010 Yates St.

INSTANT CASH FOR
Sports Cars and Imports
BRIAN HOLLEY MOTORS
3319 Douglas — 384-1161

WANTED: '65-69 G.M.C. ¾ TON, V-8, 4 speed, no dealers. 479-6905.

ONE OR TWO-TON TRUCK WITH hoist or what have you. 592-2739.

'69 VOLKSWAGEN STATION wagon, good condition. 479-2147.

McCALLUM MOTORS will pay top dollar for any make or model car or light duty truck—call today. I pays to take a look at Yates and Cook.
McCALLUM MOTORS LTD.
386-6168

WE PAY MORE
For good used cars or trucks. Buy or consign. JOE FLETCHER CAR SALES, 1640 Cedar Hill X Rd., 477-9166, 479-6427.

CASH OR CONSIGN
AT ART'S CAR SALES

WANTED: '49-'51 FORD ¾-1 TON, cab and chassis in good condition. 479-6905.

WANTED '66 TO '68 COMPACT, small V-8, automatic, 4-door, low mileage. 656-4166.

168 CAMPERS, TRAILERS AND MOTOR HOMES

EMPRESS PONTIAC
BUICK
G.M.C.

—THE RECREATIONAL—
—VEHICLE CENTRE—

We must sell our present stock of CORDA-LANE Campers. These campers feature top quality materials and construction, propane-electric fridge, 12-110 volt electric system, 3-burner stove and the assurance of after-the-sale service that only a locally manufactured product gives you.

Your choice of any 9½' CORDA LANE for only $1995

WE SELL CAMPERS AND MOTOR HOMES
Drop in and See Us
2524 Douglas at Bay
382-7121

SPECIAL SALE
1972 VANGUARD TRAILERS

1—ONLY 21' TANDEM self-contained, includes hitch installed, wiring, licence, and tax at ONLY $4775.10. YOU SAVE $700.

1—ONLY 13' with electric brakes, heater, hitch installed, licence, wiring and tax at ONLY $2043.67. YOU SAVE $250.

1972 FORD VANGUARD COUNTRY CRUISER. See this winning combination van conversion.

EASY BANK TERMS

TRADE-IN CAMPERS

9' 6" 1970 VANGUARD Fridge furnace, Jacks $2175
8' 6" VANGUARD Telescopic with cabover, fridge, and furnace, very clean. $2295.
1—'70 SECURITY 8', with oven. $1095.

BUILD YOUR OWN
Camper, trailer, and van conversion. Parts, supplies and accessories, large stock at reasonable prices.

S. J. PEDEN LTD.
Open till 9 p.m. Thurs. and Fri.
2855 Quesnel St. 386-3464

WATCH THIS AD
FOR THE SPECIAL
OF THE DAY

"TODAY'S SPECIAL"

1971—19' TRAVELAIRE. The full price includes battery and box — demand water system, stove-oven — marine toilet — shower, double tanks, heater, fridge, sleeps six, — 30-gal. water supply — holding tank — plus you get the Travelaire quality value and style at a price that's hard to beat.
Reg. Price $4195.00
SPECIAL PRICE $3695.00
SAVE $500.00

COASTLINE
TRAILER CENTRE
642 Burnside Rd.
3 8 8 - 6 0 2 1

OPEN WEEKDAYS 9 to 9
SUN. 1-5 — SAT. 9-5

DE PAPE
MOTORS

1971 FORD
MOTORHOME

22 ft. dual rear wheels, 156 in. wheel base, 390-V8 engine, power steering, power brakes, automatic transmission, Nonomatic flush toilet, 18,000 B.T.U. furnace, stove and oven, 3 way fridge, demand water system, radio, stereo deck, extremely spacious and well laid out. Only 4,000 miles. Cost new $12,000.
SPECIAL $9,950

— REMEMBER —
IF YOU BUY BEFORE SEEING US YOU MAY HAVE PAID TOO MUCH

DE PAPE MOTORS LTD.
847 YATES 384-8035

FENNELL'S
TRAILER SUPPLIES
Parts — Propane — Repairs
GALAXIE CAMPERS
SPORTSMAN CANOPIES
9 a.m.-8 p.m., Mon.-Thurs.
Open 7 days a week
6439 Pat Bay Hwy. 652-2511

SUPER MARKET
Over 30 models of tent trailers on view. Special $30 allowance for Island residents when purchased at Impala Camping Village, 1070 Cambie Road, Richmond. See the Fabulous Cabana Motor Home. We'll be in Sidney soon.

MOTOR HOME
23' Scamper, 1969 model, 24,000 miles, Dodge chassis, 318 engine with automatic power steering and brakes. Oven stove, gas-electric fridge, toilet-shower, fitted carpet, 110 volt air conditioning, clean condition. $8500. 642-3092.

DOGWOOD TRAILER SALES
PARTS — PROPANE
RENTALS
RANDELL TRAILERS AND CAMPERS, 478-6841
Highway 1 and Millstream Rd.

MOTOR HOMES AND TRAILERS
Good selection of new and used at realistic prices
JACKSON'S, GOLDSTREAM ESTATES
974 Goldstream Ave. (1A) Langford
"Experienced Motor Homers"

WANTED: LATE MODEL, APproximately 17' travel trailer as part down payment on 8-room basement city home (has large mortgage that may be assumed). Days, 382-4312 — nights 477-4662.

McCALLUM MOTORS LTD.
Buccaneer campers for Datsun, Toyota, and Mazda trucks. Priced from only $1,195. It pays to look at Yates and Cook. McCALLUM MOTORS LTD., 386-6168.

WINNEBAGOS FROM 18' TO 28', H MODELS to choose from.
VICTORIA MOTOR HOME SALES LTD.
2936 Douglas 385-2332

FOR RENT, 14' TRAVEL TRAILER, sleeps 5, easy to tow, available last week in July, first 3 in August. $30 weekly. 592-7062.

168 CAMPERS, TRAILERS AND MOTOR HOMES

LET COASTLINE
PUT YOU

INTO YOUR NEXT
HOLIDAY TRAILER

SEE OUR BIG SELECTION OF TRADE-INS NOW ON DISPLAY EVERY SIZE AND EVERYONE'S PRICE LOOK DOWN THE LIST AND TAKE YOUR PICK. BUT DON'T WAIT, OUR NEW SELECTION OF TRADES WON'T LAST LONG.

1967—17' Equipped with 2-way fridge, toilet, stove-oven, twin tanks—a cleaner trailer you'll not find at $2195.00
1965—18½' This one's a real beauty with hot water, shower, marine toilet, 2-way fridge, heater. Only $2495.00
1967—15' This one sleeps eight. With all the goodies. Only $1595.00
1971—16' You don't have to add one thing to this unit it has it all at $2695.00
1970—22' de luxe in everyway—fully self-contained. Our low price $3995.00
1970—23' Look at the price of this de luxe rear bedroom unit. Fully equipped with eye level oven—shower, pressure water and more $4195.00
1967—14' Basic, sleeps six $1275.00
1967—15' Basic with awning and spare. Sleeps 6 $1395.00
1965—13' Basic with spare, only $1195.00
Also 15'—Fridge—heater—oven. Only $925.00
1971—19½' Living room luxury at its best. Fully self-contained and look at the LOW PRICE $3595.00
1 only new 1971 KLONDIKE Ht. tent trailer. Clearance priced at $475.00

"REMEMBER IT'S THE EARLY BIRD THAT GETS FIRST CHOICE."

THIS WEEKEND BE SURE AND SEE OUR HUGE LINE-UP OF 1972 TRAVEL TRAILERS.

PROWLER
NOMAD
TRAVELAIRE
KUSTOM KOACH
TRILLIUM 13

"PRICES WERE NEVER BETTER"
"SELECTION YOU CAN'T BEAT"
"EVERY UNIT A REAL JEWEL"
"DON'T BELIEVE ME — SEE FOR YOURSELF"

COASTLINE
TRAILER CENTRE
642 Burnside Rd.
3 8 8 - 6 0 2 1

OPEN WEEKDAYS 9 to 9
SUN. 1-5 — SAT. 9-5

—VICTORIA'S—
—EXCLUSIVE DEALER—
For
—VANGUARD COUNTRY CRUISER
—BOISE CASCADE MINI-LINER
—BOISE CASCADE HI-LINER

"TOPS IN THEIR FIELD"

CORNELL CHEV-OLDS
385-5777 3050 Douglas

"YOUR MOTOR HOME CENTRE"

LAYTON
SEAGULL
WEEK-N-DER
SPRITE

'69 "SEAGULL CAMPER" shower, toilet, fridge, furnace with blower and jacks $2895
'71 10' "DUTCH SWINGER" camper, fridge, furnace, jacks and chemical toilet $1895

WE ALSO HAVE
8' WEEK-N-DERS
for AS LOW AS $1695

DIV. OF DOMINION MOTORS
1812 Douglas 385-5012

TERRY TRAVEL TRAILER, 1971 model, 20½', immaculate. Full bathroom, double sink, stove with oven, hot water heater, 12 volt and 110 volt lighting, large propane electric fridge, with freezer, furnace, demand pressure water system, sleeps 6. Sacrifice price $3900, suitable 3 year round living, buy appointment 386-7969 Sunday and Monday.

VOLKSWAGEN, HAVE SPENT $800 rebuilding 1959 camper. New motor, brakes, generator, tires, etc. Lined and insulated, mahogany cupboards and raised roof with boat rack, leather upholstery, bucket seats. $1,000. 382-1556. 1724 Hollywood Crescent or 107 Wellington Street.

1971 GLENDETTE TRAVEL trailer, 17', beige color — completely enclosed toilet, sleeps 6, 2 propane tanks, 3-burner propane stove, large stainless steel sink, large gas-electric fridge, large clothes closet, lots of cupboards and lights. Can be seen at 3405 Rolston Crescent, phone 479-8094.

MOTOR HOME, FIBREGLASS, 26 ft., sleeps 6, completely self-contained, including shower, air conditioners, stereo, etc. Low mileage, 1971 model on Chevrolet chassis. Available at about ½ replacement cost at $13,000. Phone 598-1028 for appointment to view.

TIMBERLAND TRAVELLER
IMPORT TRUCK CAMPERS

Full range of styles, colors and equipment available. Custom Building. Total C.S.A. 478-2597 or 2450 Millstream Rd.

1970 FORD MOTORHOME, DUAL wheels and spare, 390 V-8, power steering, power brakes, automatic, and other options. Fibreglass roof, furnace, stove, 3-way fridge, hot water demand system, double sink, bathroom with toilet and vanity. Driven 190 miles only. On 50,000 warranty. 477-2767.

TRAVEL TRAILER, 24' VERY good condition, has fridge, stove, oven, 4-piece bathroom, 2-beds with box spring and mattress, sleeps 4, awning included. $2,900. 386-0295.

GOOD SOUND HOLIDAY ACCOMmodation. Older 13' trailer, sleeps 4, complete with fender mirrors and heavy duty equalizer hitch. Asking $650. Can be seen at 3044 Austin Ave. or phone 382-6037.

16' HOUSE TRAILER, CHEMICAL toilet, sleeps 4, stainless sink, hand pump, two large water tanks, combined equalizer hitch and jack. 479-1442.

RUSTLER CAMPERS
HOLIDAIRE TRAILERS
MORRIS
TRAILERS AND CAMPERS
2936 Douglas at Burnside. 385-2332

NOTICE TO ALL CAMPER OWNERS: OAK BAY TEXACO stocks fire mounts and bumpers, auxiliary gas tanks, at 1990 Oak Bay Ave., 598-3411

BOY TRAILERS—ALL SIZES
Al's, 214 Dundas 383-8233

HARDTOP TENT TRAILERS FOR rent, $40 per week. 386-7495.

CAMPER FOR RENT, 8', FULLY equipped, $40 week. 386-6853.

14' ESTAVILLA TRAVEL TRAILER, 477-1798.

HARDTOP TENT TRAILER, FOR rent, $30 weekly. 598-5231.

9½' VANGUARD CAMPER, GOOD condition, $1900. 477-3165.

168 CAMPERS, TRAILERS AND MOTOR HOMES

WE'RE RIGHT BEHIND YOU ALL THE WAY

A recent article in a popular trailer magazine said . . . "When buying a trailer or camper, deal with a firm that HAS ITS OWN SERVICE DEPARTMENT."

WE HAVE JUST THAT
That's why we say "We're behind you all the way," when you select one of our great lineup of SCAMPERS, TERRYS, BOLERS, STARCRAFT or SPORTSCRAFT, or, one of our used trailers. Every sale is backed up by service.

THINKING OF A MOTOR HOME?
Make arrangements today for a demonstration drive in the SCAMPER 2100, the ultimate in motor homes and priced at only $12,895.00

THIS WEEK'S SPECIALS
One only crank-up hard top tent trailer in excellent condition $625.00, on the road.
Two only STARCRAFT Starfilites at $1995.00, including license, spare propane bottle and tax. Sleeps six.

PURVIS FLACK
TRAILER SALES LTD.
1915 QUADRA ACROSS FROM THE CURLING RINK
Phone 388-9188
Service Dept. 382-4611
OPEN SUNDAYS, Noon-5:30 p.m.
Easy Terms—Trades Welcome.

1970 22' SHASTA TRAVEL TRAILER, tandem, electric brakes, shower, charger, compressor, $3,790. Will trade. 99 Crease Ave. 383-9349.

1966 GMC CAMPER VAN, ALUMInum expando roof, sleeps 4, completely equipped, under 30,000 miles. $2000. Call after 6, 477-6417.

FOR SALE, TENT TRAILER with many extra features, licensed, inspected, ready for road. 479-3436.

STARCRAFT GALAXIE 6 HARDtop tent-trailer, 3-way fridge, furnace, stove, sink and brakes. Many extras. Phone 479-4200.

1970 VANGUARD 17½' TRAILER, fridge, furnace, and chemical toilet. Spare tire and electric brakes, if desired towing vehicle. 478-2528.

8' CAB-OVER CAMPER, $850. Roof leaks. Come and get it. 478-3552.

CORDA LANE CAMPERS
Full range of sizes — Total C.S.A.
478-2461 894 Goldstream Ave.

OKANAGAN CAMPER, BUBBLE top model suitable for import pickups. Horwood Mazda, 385-1451.

PETE'S TENT AND AWNING
8' by 10' trailer awning with spring loaded poles $99. 383-8959.

1968 15 FT. TRAVEL TRAILER, sleeps 6, top shape, offers. 598-3933.

17' ARISTOCRAT TRAILER self-contained including toilet and shower, immaculate, 592-3238.

OLDER 10' CAMPER WITH PROpane fridge, furnace, new water tank, jacks and stove with oven. $1200. 385-0604.

TO RENT: HARDTOP TENT trailer, sleeps five or six. Will deliver. Rent negotiable, or will sell. 479-2092.

1969 ECONOLINE MINI HOME. Interior teak by Mastercraftsman. See this for quality. 598-2396.

NEAR-NEW CAB-OVER camper, jacks, mirrors for Datsun truck, $1,200. 384-4237.

8' BLUE AND WHITE ALUMInum camper, stove, ice box, sink. $450. 478-6195.

DELUXE 30" CANOPY, INSUlated, windows and lights. 4001 Carey Rd.

14' HOUSE TRAILER, SLEEPS four, $1,000. 656-1511.

8 FT. CAB-OVER CAMPER, REduced to sell. $850. 385-4520.

169 MOBILE HOMES AND PARKS

BOB'S TRAILERS

SPECIAL SALE
Clearing all travel trailers to make room for new stock of mobile homes.

Near full line of ARISTOCRAT campers and trailers. Buy quality now while they last.

Also while here see:
MARLETTE, PARKWOOD, FOUR SEASONS Mobile Homes.

See our ARISTOCRAT MINI-HOME quality style, air conditioned.

OFFICE HOME
386-3623 478-4979

WEEKEND SPECIALS
12x66 MONTROSE
3-bedroom separate utility room, wall-to-wall shag carpets, de luxe furniture and appliances. Regular, $12,650, one only to clear, $10,950.

12x60 MONTROSE
3-bedroom, de luxe furnishings, appliances and carpet. Regular, $11,500. 1 only $9995.

GLENKEY MOBILE HOMES LTD.
2705 Douglas St. at Hillside
385-2491 385-2492

FOR SALE BY OWNER, 1 NEW Ambassador Mobile Home. 2-bedroom, separate dining room, fireplace, washer and dryer. This unit is fully de luxe. Addition 40' sun deck, with de luxe patio furniture, including swing. Carport and beautifully landscaped, has a view of all of Florence Lake and Langford. Situated in a beautiful site at Hidden Valley Mobile Home park. Furniture includes: colour TV, stereo, and de luxe furniture. Phone 384-4523 during the day after 8:00 p.m. phone 478-8079. This unit must be seen to be appreciated.

WAGON TRAIN
ESTATES LTD.
2524 Douglas St. 386-3291

THE SQUIRE
One of the finest Canadian built homes, VLA, CMHC approved. The most beautiful exterior and interior finish. See our display home at 7500 Florence Lake Road after making appointment.

Single wide homes and doubles. Spaces and financing available.

GOLDSTREAM
MOBILE HOMES
LTD.
COMMODORE — ATCO HOMES
MODULINE
2885 Trans-Canada Hwy.
478-1751

MUST SELL TWO-MONTH-OLD, two-bedroom Shamrock mobile home. Complete with stove, fridge, drapes, w/w carpets, already situated on lot. All utility connections made. No reasonable offer refused. Please phone 478-6816 or 382-1949.

CANADA'S LARGEST AND MOST experienced movers of mobile homes and travel trailers. Call Ben Schmidy, 245-4421, National Trailer Convoy of Canada Ltd. Fully insured and licensed throughout Canada and U.S.A.

TRIANGLE HOMES LTD.
MARINER GENERAL LEADER AND PREMIER
478-1774

54'X12' 2 BEDROOMS, EXcellent condition, 1969. In adult park, $6800. 478-7194.

8X35 TRAILER $3000 OR BEST offer. 478-7585, No. 20, 334 Goldstream.

MUST SELL 12X55 GENERAL ON family park. 478-2838.

169 MOBILE HOMES AND PARKS

MOBILE HOMES SET UP IN adult park on bus line, store, etc. Jackson's Goldstream Estates, 974 Goldstream Avenue, (1A) Langford.

WELLS O' WEARY TRAILER Lodge, waterfront, 5 miles west of Sooke on West Coast Rd., 385-3674, 642-5465.

MOBILE HOME, BEAUTIFUL condition. Includes range, washer and dryer. Size 22x44. $13,500. W. R. Bentley, 383-8911.

10X48 WITH CABANA, ALL REAsonable offers considered. Thetis Lake Trailer Park. 478-3845.

TOTE-EM
TRAILER SALES
478-1041 Days 384-8791 nights

10'X55' MOBILE HOMES, EXcellent shape can be seen at any time, furnished or not. 478-7562.

ONE VACANCY SOOKE TRAILer Park, $30. 7021 Grant Rd. 478-6301.

178 SUMMER RESORTS

OCEAN FRONT COTTAGES. Mill Bay. Modern. Reasonable daily or weekly rates. Rosebank Auto Court. Phone 743-5541 or 386-0239 evenings.

COWICHAN RIVER FRONT COTtage, sleeps 4-6, fireplace. Dude Ranch close by. $100 weekly. 477-1419.

MODERN CABIN ON COWICHAN River, $70 weekly. Phone 388-6966, 652-2010.

SHAWNIGAN LAKE FRONT COTtage, August 13th, $40 per week. September $30 per week. 477-6722.

WANTED: COTTAGE ON SHAWnigan Lake from August 12 to 20, very reliable tenants. 478-7796.

MODERN FURNISHED COTtage, private dock, Shawnigan Lake. 743-2996.

181 TOURIST ACCOMMODATION

FURNISHED BACHELOR apartment, Dallas Rd., suitable 1 or 2 persons, colored TV, stereo, linen, etc. Open swimming pool. $7 per day. Only careful adults need phone 388-7176 or 384-4529.

QUALICUM BEACH
Furnished two-bedroom cottage shaded by tall pines and firs, situated on 5 acres with 640' of beach. $150 per week. 752-9262.

MODERN STUDIO TYPE UNIT everything supplied. Close in, covered parking. Michelangelo, 1158 Yates. 386-2812.

ACCOMMODATION FOR 2, FURnished, utilities, 477-6745. K-Mart area.

185 CONVALESCENT AND REST HOMES

TO LADIES, OR GENTLEMEN we have nice bright rooms in newly opened rest home, in Fairfield District. We can help in Polish, Ukranian, Russian, German and Scottish to anyone who has difficulties in the English Language. 382-1573.

ROBIN WOOD REST HOME. Nice room available. Own private bathroom, good food and attention given. Also semi-private for gentleman. 382-5529.

LOVELY HOME, FAIRFIELD district, vacancy for a gentleman. Bell, tray and intercom service, 24 hours personalized care, main floor. 386-8181.

LOVING CARE FOR MOTHER or Father. Call Mrs. Mack. 383-9315. Fairfield Rest Home

LOVELY ROOM IN SMALL guest house excellent meals and care. Family atmosphere. 385-4632.

CHARMING ACCOMMODATION, ladies, no stairs, nutritious meals, kindly attention. 384-8693.

190 ROOM AND BOARD

RETIRED COUPLE OR TWO friends wishing to enjoy all the amenities of living in a large older style home set in quiet 1½ acre country-like atmosphere can have a spacious main floor, room, private, bath joining. Tray service if desired. Own furniture acceptable, not essential. Maximum 5 guests. Victoria Press. Box 293.

THE GLENSHIEL HOTEL offers full hotel services to retired guests. Reasonable rates include 3 excellent meals, afternoon tea, elevator and TV lounge. Close to downtown and Beacon Hill Park. 383-4164.

FURNISHED PRIVATE ROOM. $100 monthly, close to bus route. Family home, preferably female. 385-1847.

ELDERLY GENTLEMAN WELcome—elegant accommodation and home cooked meals. Please call: 384-6351.

GARDENER - HANDYMAN, 49, wishes small apartment in exchange for garden or other work. Victoria Press. Box 294.

NICE BASEMENT ROOM AND board in family home for young working man. Oak Bay junction area. 386-9740.

ROOM AND BOARD IN DELUXE home. Excellent food. $125 per month. 382-7667.

VACANCY IN GUEST HOUSE, for the retired lady or gentleman. 383-7797.

CRAIGMYLE, GOOD FOOD AND accommodation, TV lounge, friendly atmosphere. 386-6903.

COMFORTABLE ROOM, QUIET home, walking distance downtown. 315 Vancouver St.

FULL BOARD OFFERED, WORKing men preferred. Laundry. Friendly home. 384-1239.

GOOD BOARD AND ROOM 592-4150

ON BUS STOP, OLDER COUPLE, twin beds. 382-1137.

193 ROOMS TO RENT

HARRIS GREEN APT.
Clean rooms, $16 a week and up. Parking, kitchen facilities, laundry. Right downtown at 921 Pandora. 386-0083.

ROOMS, SINGLE $4 UP. Breakfast available. Roccabella Guest House 385-9038

LARGE FURNISHED BEDsitting room. Private bathroom and entrance. For 1 or 2 persons. $90 monthly. Phone 592-3574. 10-1.

CLEAN FURNISHED ROOM, kitchen facilities, man., Jubilee area. 592-6615.

NEW ENGLAND HOTEL, QUIET, clean rooms. Downtown. Reasonable rates. 1312 Gov't St., 382-1825.

SLEEPING ROOM WITH KITCHen facilities. Own entrance. 545 Dunedin Street. 382-7970.

LARGE ROOM FOR RENT. Small kitchen and bathroom. $60 a month. 385-6943.

QUIET, CLEAN, SLEEPING room, working man only, $12 per week. 383-7919.

HANDYMAN SPECIAL, FREE room for employed man willing to help. 388-9015.

NEAR U-VIC, BUS SHOPPING centre, TV lounge, laundry, private entrance, gentleman. 477-5650.

FURNISHED ROOM FOR RENT, $50. 385-1200.

JAMES BAY, YOUNG PEOPLE to share house, $75, call 383-2622.

197 HOUSEKEEPING ROOMS TO RENT

RITZ HOTEL
Convenient downtown location
Elevator service — cablevision
Daily, weekly or monthly rates
710 Fort St. 383-1021

JUBILEE AREA, AVAILABLE August 1, large bright furnished room, all utilities and cable supplied. Share bath and fridge with one other. $70 month. Lady only. 385-2736 or 384-8495.

NEAR BEACON HILL PARK AND ocean. Luxuriously furnished, recently renovated, housekeeping room. Private electric kitchen facilities. $78. 598-3245.

CLEAN ROOM, AUTOMATIC heat $55 month, Pensioner or working person. 2311 Dowler Place. Close to town and Central Park. 383-6675.

$48. NEWLY DECORATED. NEAR hospital. Gentleman. Also $68, 2 room basement suite. 1618 Richmond

WELL FURNISHED, LARGE kitchen, laundry, cablevision, $70. Mature man only. 3065 Washington 386-0161.

AVAILABLE AUGUST 1—LARGE clean housekeeping room on main floor. Close to Cook and Fairfield. Ladies only. 386-8647.

ACCOMMODATION FOR QUIET business girls. $60. 385-4520.

197 HOUSEKEEPING ROOMS TO RENT

LARGE FURNISHED ROOM with cooking facilities. Man only. 386-1884 after 7 p.m. Garage available.

GROUND FLOOR ROOM, fridge, hot plate, sink. $35 month. Suit pensioner. 1216 Fort St. 385-8413.

SMALL ROOM WITH KITCHENette for lady. Quiet. $70. 931 McClure.

CLEAN FURNISHED ROOM, kitchen, walking distance. For girl. $50. 385-2629.

FURNISHED HOUSEKEEPING room, $43. Available immediately. 1623 Belmont. 382-1201.

CLEAN FURNISHED ROOM FOR gentleman, $55, utilities included. 127 Menzies. 478-3649.

FOR LADIES, NEAR BUS, stores. 216 Moss Street. Phone 652-3207.

HOUSEKEEPING ROOM, LADIES only please. $55 per month. 385-5265.

NEW, LARGE HOUSEKEEPING room, by Woolco, main floor, $50. 15 Luraline Ave. 382-3547, 388-4633.

PRIVATE ENTRANCE, WALK downtown. Large ground-floor room for quiet lady. 479-4333.

FURNISHED HOUSEKEEPING rooms, close in for quiet gentlemen, $50. 382-4946.

FAIRFIELD. LARGE FURnished front room with kitchen facilities. Quiet adult. 385-0195.

CLEAN, OWN KITCHEN AND sink, all found. 1007 Johnson.

$28 — LADY PENSIONER ONLY. 1118 Quadra Street. 592-6420.

FURNISHED ROOM NEAR Woodwards. $50. 383-7510.

200 APARTMENTS TO RENT UNFURNISHED

BRAND NEW—NOW RENTING
BROOKSIDE MANOR
Park outlook, quiet location close to Jubilee area. 84 large de luxe suites.
—Hydro therapy pool
—Sauna bath
—Exercise room
—Billiard room, games room
—Hobby room, workshop
—Covered parking
—Two elevators
—Concrete floors
—Excellent soundproofing
BACHELOR from $119
ONE-BEDROOM from $139
ONE-BEDROOM AND DEN from $159
TWO-BEDROOM from $178
TWO-BEDROOM AND TWO BATH from $195
THREE-BEDROOM $275
All suites contain shag carpeting and luxury appointments.
For further information call:
Mr. R. Bowlby
598-1121

MT. TOLMIE RIDGE APTS.
Panoramic views, 106 outstanding deluxe suites on a six acre private park.
—Heated indoor swimming pool
—Sauna bath
—Hydro-therapy pool
—Billiard room—View lounge
—Hobby room—Workshop
—Enclosed parking
—3 elevators
—Concrete floors
—Excellent soundproofing
BACHELOR $133.00
ONE BEDROOM from $145.00
—Enclosed parking included.
—Many suites contain two bathrooms and shag carpets.
For further information call:
Mr. R. Bowlby
598-1121

OAK BAY
WINCHESTER COURT
"Beautiful Courtyard Entrance"
—92 de luxe extra spacious suites
—Quality wall-to-wall carpeting
—Concrete floors, Dole, walls
—REC. ROOM WITH BILLIARD AND BRIDGE TABLES.
—SAUNA ROOM
—WORKSHOP
—Walnut kitchen cabinets
—Feature wall, china shelves
—Colored appliances
—Cushion floor, kitchen and bath
—Generous living areas
—All suites include heat, cablevision, drapes, storage, parking
—Courteous resident managers.
ONE-BEDROOM from $135
Call Mr. and Mrs. A. Greul
417 - 1063 Foul Bay Rd. — 592-6345

"THE ROYAL RICHMOND"
JUBILEE AREA
FREE ELECTRICITY
Best rental value in the area.
BACHELOR $118
ONE BEDROOM $137
Mr. N. Demmons 386-0621
No. 201

200 APARTMENTS TO RENT UNFURNISHED

THE SEAGATE
H
E
S
E
A
G
A
T
THE SEAGATE

707 ESQUIMALT ROAD

ON VICTORIA'S HARBOR WATERFRONT WITH VIEWS OF HARBOR, OCEAN, AND OLYMPIC MOUNTAINS

WITH VERY LARGE INDOOR HEATED SWIMMING POOL AND HYDROTHERAPY POOL

WITH RECREATIONAL FACILITIES BEYOND COMPARISON ON VANCOUVER ISLAND

A FULL SCALE HEALTH SPA WITH PROFESSIONAL STAFF

WITH LANDSCAPED GROUNDS AND A LARGE WATERFRONT COURT YARD

ALL PARKING IS INDOORS AND OUT OF SIGHT

ALL SUITES HAVE LUXURIOUS LONG SHAG CARPETING THROUGHOUT

EARLY VIEWERS HAVE FIRST CHOICE FOR WATERFRONT AND VIEW SUITES

ADULTS ONLY NO PETS

REASONABLE RENTAL RATES
ONE BEDROOM SUITES $139 - $160
TWO BEDROOM SUITES $180 - $195
FOR RENTAL INFORMATION PHONE RESIDENT MANAGER, 383-1731
OFFICE 388-6100

Diamond Developments Ltd.

TUDOR ESTATES LTD.
2030 Douglas St.

THE RICHELIEU
3187 Shelbourne St.
Phone 592-0554
1-Bedroom from $127
2-Bedroom from $166
Corner suites also available.

THE FONTAINBLEAU
3159 Shelbourne
Phone 592-1761
1-Bedroom $127
2-Bedroom $157
These twin apartment buildings are situated close to all shopping and transportation and offer all modern apartment conveniences.

CHARTWELL HOUSE
1343 Harrison St.
Phone 388-6930
1-Bedroom from $125
2-Bedroom from $151
Located on a quiet street close to all transportation. Wall-to-wall, drapes, cablevision, heat, controlled entrance all included.

ADULTS ONLY, NO PETS

FAIRVIEW MANOR
505 TRUTCH
One-bedroom suite from $145
One 2-bedroom at $161
Close to bus and shopping. Free laundry and cablevision. Controlled entrance. Available August 1st.
Contact Res. Managers
Mr. and Mrs. Bayliss — 388-5833

CASA DEL GRANDE
1555 RICHMOND
One 1-bedroom, $132

CASA DEL MAR
1625 RICHMOND
One 1-bedroom, $138

Superior Spanish styling combined with all modern conveniences, make these blocks RIGHT FOR YOU.
Call Resident managers, 383-4563

CASA DEL RIO
1535 JUBILEE
1 bdrm. available imm. $132
Located on quiet street, this unit has wall-to-wall carpet and all modern conveniences. Close to shopping centre, hospital and bus service.
Call Res. Managers — 388-4574
BUILDERS AND DEVELOPERS

KIRKCALDY APTS.
575 MARIFIELD, OFF GOV'T
Close to Parliament Buildings and PARK. Very quiet setting
2-bedroom from $160
1-bedroom from $127
Children considered.
Resident Manager, Ste. 210
Phone: 388-6355 anytime.

SWIFTSURE APTS.
540 RITHET STREET
1-Bedroom from $130
Bachelor from $115
1 block from Dallas Road
Close to Safeway, banks and bus line. Large roomy suites, concrete floors, wall-to-wall carpets, drapes, cablevision. Free parking.
Children considered.
Resident manager, Suite 103.
Phone 382-9655 anytime.
Barrington Enterprises Ltd.
For further information on the above call 384-4178 weekdays 9:00-5:00. Transportation available.

D. F. HANLEY AGENCIES LTD.

Carnaby Terrace
1520 BELCHER AVE.
ONE ONLY — 1-B.R., $134
RE-DECORATED. IMMACULATE NEAR JUBILEE HOSPITAL
Mrs. Courtemanche, 385-5959

Mount Edwards
1002 VANCOUVER ST.
1-B.R., $115, 2-B.R., $125 - $135
WALK TO TOWN
Mrs. Baldwin, 384-1369

Chalet Apts.
1465 FORT ST.
BACH., $110, 1-B.R. $110 - $126
Mrs. Burrows, 384-3888

Valencia Apts.
660 NIAGARA ST.
STUDIO, $118, 1-B.R., $125 - $135
NEAR PARK AND OCEAN
Mrs. Mosley, 384-6998

ASHTON OAKS
1145 BAY STREET

IMMACULATE — REDECORATED ONE-BEDROOM SUITES WITH ALL UTILITIES INCLUDED

$138 TO $145

ONE CHILD ACCEPTED

CONSIDERATION WILL BE GIVEN FOR PEOPLE WITH ONE WELL-TRAINED CAT.

MR. TRELEAVEN, 383-2832

D. F. HANLEY AGENCIES LTD.

200 APARTMENTS TO RENT UNFURNISHED

BOWKER MANOR
2233 Bowker Ave.
Bachelor suite at $115 and 2-bedroom from $175 available immediately in this nice, quiet, modern building. Also 1-bedroom at $135 avail. July 15th.

AND
VILLAGE MANOR
2056 Oak Bay Ave.
Two-bedroom suites available immediately from $170 in this building situated close to all stores and transportation.

RENT INCLUDES HYDRO, heat, parking, cablevision, balconies and w-w carpeting. For more information on both of these, CALL

BROWN BROS. ON BLANSHARD
385-8771 Anytime

LORD AND LADY SIMCOE
The Simcoes
"Victoria's Prestige Address"
One and two-bedroom
Furnished or unfurnished
Large heated pool in Delightful Garden Setting
Saunas
Soundproofing
Wall-to-wall carpet
Free outdoor parking
Recreation room
Lounge
Cablevision
Controlled entrances
440-450 Simcoe St. 385-3111

SPRAGUE CENTRE
903 ESQUIMALT RD.

NEAR NADEN
IMMEDIATE OCCUPANCY

1 and 2 bedrooms suites, new, spacious with patio balconies and view.

Wall-to-wall carpeting; drapes, stove and fridge, shopping and bus at door. $145 to $195.

386-1341

A. E. LEPAGE BOULTBEE SWEET LTD.
Hillside Shopping Centre

Apartment Hunting Can Be a Puzzle
LET US HELP YOU PUT IT TOGETHER
OLYMPIC'S COURT
827 Selkirk Street
WALL-TO-WALL CARPETS
SEPARATE ENTRANCES
ALL UTILITIES INCLUDED
$132-$141
Contact Caretaker 382-5586
or
A. E. LePage Boultbee Sweet Ltd.
Hillside Shopping Centre
386-1341

VICTORIA'S NEWEST DE LUXE TOWNHOUSES
VILLAGE PARK
3987 GORDON HEAD ROAD
—2-storey construction
—large 3-bedroom units
—complete soundproofing
—full basement
—fireplace
—1½ baths
—wall-to-wall quality carpeting
—appliances
—private rear yards with patio
—fully enclosed 20'x40' pool
—saunas
—recreation room
—3½ acres park and playground
—bus at door
—next to University
From $325
477-5200

OCEAN PROPERTY MANAGEMENT
425 Quebec St.

CENTRAL MANOR—1230 Fort
1-BR ste. (2nd fl.) $126
Manager: B. Matthews
Phone: 382-7505.

THE ROYAL SCOT — 425 Quebec
1-BR (4th fl.) $150
2-BR, 2 Bath (Main) $190
2-BR (2nd fl.) $195
Manager: G. Arnold
Phone: 385-3543

YVONNE MANOR
2630 COOK ST.
High elevation, close in on bus line. New block, attractive suites at reasonable rates. Available now — limited number of one bedroom suites. Also one only — bachelor suite with panoramic view. Wall-to-wall carpets, color appliances, etc.—Available August first — one only. — 2 bedroom apt., one small child welcome. Free heat, cable, and parking. For appointment to view please phone manager at 385-0987.

OAKVIEW MANOR
3420 QUADRA STREET
High location; large suites; carpets, drapes, free parking, cablevision; excellent shopping; bus stop at door.

BACHELOR SUITE $118.
1-BEDROOM SUITES FROM $134.
Phone 383-9393 OR Rental Agents:

P. R. BROWN and SONS
762 Fort Street 385-3435

THE MARY STUART
1035 McCLURE
Top floor, quiet, large, one-bedroom suite in new Fairfield apartment $141.

Mature adults only. No pets. Resident Manager, 384-8223
Diamond Developments Ltd.

COLONY PARK MANOR
1680 Poplar
UNIVERSITY DISTRICT
1 Bedroom suites from $150 to $165
1-2 Bedroom, $190
SWIMMING POOL, SAUNA HYDROTHERAPY AND RECREATION ROOM
477-1711

CAIRN VILLA
Beautiful park-like setting, all modern conveniences, 1 and 2 bedroom suites situated at Lampson and Old Esquimalt Rd. — at Highrock Cairn Park. Mature child welcome. For further information, call Manageress, Mrs. Wood, 383-3239 or 598-2764.

GOODACRE TOWERS
350 and 360 DOUGLAS ST.
Directly opposite Goodacre Lake in beautiful Beacon Hill Park. Customary highrise amenities. Studio, 1 and 2 bedrooms available. Mature adults only. Sorry no pets. For further rental information phone 385-6111, 9 to 5.

VAN MEARE MANOR
1613 Vancouver St.
Quiet block, walking distance. Modern spacious suites. 1 Bdrm $130, 2 Bdrm $155. Inc. heat, cable and laundry. See Caretaker or Royal Trust—388-4311.

$120 — 841 VIEWFIELD ROAD. Spacious 2-bedroom, living room, kitchen, en suite. Frig and stove incl. Immed. Occ. DRIVE BY then call.
Town and Country Realty Ltd.
382-7276

BERKELEY APARTMENTS, 1019 Rockland. Suite for rent, $110. Adults. Quiet block. 384-1847, 382-3985.

MODERN GROUND FLOOR, clean 1 large, 1 small, bedrooms, $118. Cablevision, heat and water included. 386-3612, 383-2191.

1111 CHAPMAN AND COOK, across from Beacon Hill Park. 1-bedroom, newly decorated.

200 APARTMENTS TO RENT UNFURNISHED

CHARTER HOUSE
435 Michigan
384-8923

REGENT TOWERS
415 Michigan
383-6216

AVAILABLE
—Bachelors
—1-bedrooms
—2-bedrooms
—Swimming pool
—Covered parking
—Cablevision
—Located in spacious well-kept grounds
—Pleasant stroll to downtown
—Choice ocean view

All Rental Enquiries Welcome

Managed by NORTH WEST TRUST
386-3534

PRINCESS LOUISE
310 ROBERT ST. AT ESQUIMALT RD.
NO—We do not have a swimming pool.
NO—We do not have a sauna or whirlpool.
NO—We do not have a billiard room.
How often would you use these facilities?
WHY PAY FOR FRILLS!
NOW, this new luxury apartment does have:
(1) The most reasonable rents in town.
(2) Spacious bright suites
(3) Superb sea views
PLUS—elevator, controlled entrance, hot water heating, wall-to-wall carpeting colored appliances, sound-proofing, free cablevision, and parking.

1-bedroom from $138
2-bedroom from $155
1 child welcome

WE INVITE YOU TO CALL US FOR A PERSONAL TOUR

Mrs. M. Welsh 386-7459
Slegg Bros. Realty

YORK MANOR
121 RENDALL
DE LUXE SUITES
WALL-TO-WALL CARPETING
COLORED APPLIANCES
ELEVATOR
THERAPEUTIC POOL
FREE OFFSTREET PARKING
INCLUDES HEAT, WATER AND CABLEVISION
BACHELOR SUITES FROM $114
ONE BEDROOM FROM $132

TO VIEW
384-1214 or 386-1361

CANADA PERMANENT RENTALS

THE PRINCESS PATRICIA
701 - 703 Esquimalt Rd. and Inner Harbor
View the Blue Pacific From our Spacious Suites
—Cablevision
—Lounge
—Sauna
—Controlled Entrances
—Sound proofing
—Recreation Room
—Child 2 and under welcome
Inquiries 9 a.m. to 8 p.m.
Phone 382-2223

"NOW RENTING"
CARRIAGE HOUSE
1620 BURDETT ST.
Excellent location with walking distance to town. Guaranteed no rent increase for two years. Features W-W carpeting, (shag) balconies, free parking, 2-door fridges, coloured appliances and therapy pool and sauna bath.

ONE BEDROOM, from $140
TWO BEDROOM, $170

BROWN BROS. ON BLANSHARD
385-8771 Anytime!

SIDNEY VILLA
2360 HENRY AVE.
SIDNEY
Extra space available for your boat or trailer.
2 1-Bedroom Suites
Free parking, cablevision, heat, hot water, drapes, Wall-to-wall, Elevator — Controlled entrance. Laundry facilities on each floor. Near marinas, shopping plaza and senior citizens' centre. Sorry, no children or pets. Resident manager, 656-4250 or 386-1508.

OAKRIDGE HOUSE
2646 Cook St.

High Elevation
1-bedroom suites available now, from $195. Wall-to-wall carpets. 1 small child welcome. Phone manager, 386-3601. Apartment 209.

2-BR. Suites
3-BR. Townhouses
Heat, water and cablevision included. Children welcome. Sorry, no pets.
BURNSIDE GARDENS
3622 TILLICUM
384-0034 386-9849

TIDELINE APARTMENTS
1470 DALLAS RD.
ON THE WATERFRONT
1 only 2 bedroom suite with panoramic ocean view.
Resident Manager 382-5851

CLOSE IN
LARGE 1 BEDROOM
Living room, kitchen, bath
1813 Quadra
$100
CALL 386-1341
A. E. LePAGE
BOULTBEE SWEET LTD.
HILLSIDE SHOPPING CENTRE

VIEW TOWERS
We have a couple of suites AVAILABLE for AUGUST 1ST, 1972. Contact:
RESIDENT MANAGER
MR. A. R. TEMPLETON
Between 9 and 5
382-0922

LUXURIOUS 2-BEDROOM SUITE for August. Many extras, close to town. $255 month. 385-0611, 592-7678.

1-BEDROOM APARTMENT IN Oak Bay, elevator, cablevision, free laundry, $130, August 1st. 592-0255.

NEAR NADEN, 1 BEDROOM suite, heat, hot water, $99.50. Also 2-bedroom suite, $125. 479-2684.

2-ROOM SUITE, SELF-CONTAINED. Fridge and range, $100. 383-9662.

LARGE 3 BEDROOM SUITE $125. 2170 Haultain. No Children. 382-3720.

200 APARTMENTS TO RENT UNFURNISHED

TUDOR ESTATES LTD.,
2030 Douglas St.
ST. MARGARETS
1830 Fern St.
If you have seen the rest then see the best. This new apartment building featuring:
—Indoor Pool
—Therapy Pool
—Rec. Room
—Saunas
PLUS cablevision, heat, wall-to-wall, custom drapes, harvest gold kitchens and controlled entrance offers:
1 bedroom from $139
1 only de luxe two bedroom (July 1) $196
Resident manager Suite 110, phone 385-0201 or assist manager, Suite 128, phone 388-9052.

Looking for something different in apt. living Look to Bellwood Place, 1125 Oscar St. Spacious ste. Featuring all modern conven.

Now available:
1-BR Ste.
1-BR Ste. with FIREPLACE.

Call today — Cong. res. mgrs., 384-1406, or Bayshore Realty Ltd., 388-6424.

UNIVERSITY DISTRICT
TARA COURT
3880 SHELBOURNE ST.
Spacious carpeted 1-bedroom from $135. Modern block. Balconies. Adults. Allowance made for small pets.
477-2870 or 477-3038
Investors Syndicate Realty Limited

MARIFIELD PARK
562-6 Simcoe St.
Large beautifully decorated apartment with sunken bath, 12x15 bedrooms, plust wall-to-wall carpets. 1 bedroom from $125. 2-bedroom suite. Adults only. No pets. Res. Manager, 383-7628. Goward Development Ltd.

$120. 1-BEDROOM SUITE, LIVING 20x12, dining 10x10, bedroom 12x12. Appliances, controlled entrance, adults. 592-6555.

THE CORONA
1-bedroom suites from $115
382-0248.

THE CHATELAINE
1-bedroom modern suite, $120. 383-6809.

4-ROOM SUITE, QUIET, WASHER and dryer, Cablevision, $117. 1249 Fort Street. 383-3633.

ESQUIMALT, LARGE 2-ROOM suite, all utilities, suit mature lady. $80. 383-0645.

SLEEPING ROOM, ALL FACILITIES; university girl, non-smoker. 383-7357 after 6.

ESQUIMALT, SPACIOUS 1-BEDroom, ground floor, cable, heat, laundry included. $125. 385-3848.

QUIET, OWN ENTRANCE, 1-bedroom, for non-smoking adults. Harriet near Gorge, $90. 383-4753.

1-BEDROOM SUITE, $120. 40 Boyd, James Bay. 382-3720.

1-BEDROOM SUITE, $105. FAIRfield. Bachelor $85. 382-2981.

$75. 3-ROOM SUITE. VIC WEST. Suits quiet girl. 592-2038.

201 APARTMENTS TO RENT FURNISHED

MAY WE HELP YOU?
Why not make use of our detailed knowledge to find the apartment you really want? We will gladly drive you to see a wide selection of furnished or unfurnished apartments in any District of Your Choice
No Fee to Tenant
Sterling Rental Agency
206 Kresge Bldg.
1104 Douglas St. at Fort
383-7171
Open 9 a.m.-9 p.m.
Including Saturday

THE ROYAL SCOT
425 Quebec
This new apartment bldg. offers fully furnished studio suites. Color TV, shag carpets, linens, dishes, indoor pool, whirlpool, sauna, laundry, games room and underground parking. All utilities (except telephone) included. Only a few suites left, so call Mr. and Mrs. G. Arnold, our managers at 385-3543 for an appointment to view.

OCEAN PROP. MANAGEMENT

1626 ROCKLAND AVENUE
One-bedroom, living room, bathroom and kitchen; completely furnished; suitable for one person; secluded; wired cablevision; separate entrance; rent $140.

PHONE OWNER AT 382-3770
or Ker and Stephenson Limited
385-3411

THE WHITE HOUSE APT.
1178 BEACH DRIVE
Beautifully furnished — spacious suite. Two twin bedrooms, complete kitchen and all linen, supplied. Coloured TV. Wall-to-wall carpet. Fully tiled bathroom, automatic laundry and garage. Available now. Private telephone, short term or permanent rental. $350 per month. 598-1541.

ENJOY WATERFRONT LIVING
Bayshore Court 912 Selkirk Ave.

LOVELY SANDY BEACH
Reduced rent, new furnished suite Bach., 1, 2-BR suites from $115
384-5444 592-7678 or 385-0611
Abaco Property Management Ltd.

GROUND FLOOR SUITE OVERlooking Central Park. Close to town and transportation. Large living room with fireplace, 1 bedroom, all electric kitchen, bathroom with bath and shower. Automatic heat. $118. 384-4446 or 382-8990.

UPPER DUPLEX ON FORT. 2 Bedrooms, fireplace, everything included except hydro and phone. No children over 3. No pets. $150 a month. Available immediately. 386-1515.

SUMMER FUN! BEAUTIFUL completely furnished duplex on Langford Lake. Includes washer and dryer and dock facilities. Immediate occupancy. $185. 2990 Leigh Rd., 478-6051.

ONE BEDROOM, PARTLY FURnished apt., carport, retired couple, or senior citizen. Lady preferred. No pets. $110. 516 Trutch. 386-2841.

FURNISHED 1-BEDROOM apartment, wall-to-wall, near Vic. High, own entrance. Call Mrs. Large 479-2121 or 383-5310 or after 6:00 384-1920.

SUBLET 1-BEDROOM SUITE near park and shopping centre. Available presently for 2 months. Utilities included. Responsible adults. 388-7001.

3-ROOM SUITE, SECOND FLOOR, private entrance, includes light, heat, hot water, working people, no children, no pets, $100 month. 607 Raynor. 385-2375.

$125, 1-BEDROOM, LIVING room, fireplace, centrally located. Mature adults. References. 385-3850.

2-BEDROOM SUITE FURNISHED Available August 1. Adults. No pets. 382-0726.

FAIRFIELD, CLEAN, QUIET suite. Well furnished. Mature adults only. 384-5328.

1-BEDROOM, FULLY FURnished modern apartment. Close to town. $145. 385-8270.

FURNISHED 1 BEDROOM, CENtral location, $105, 383-6940, 385-2749, 383-9475.

BRIGHT 1-BEDROOM SUITE off Cook. Suit mature couple. Utilities included. 477-5066.

JUBILEE TWO BACHELOR suites (one very small), $55 and $65. Mr. Bacon, 385-2458.

3 ROOMS, ALL UTILITIES, cablevision. Adults. No pets. 479-4864.

CITY SUITE, 1 OR 2 LADIES OR senior couple. 1243 Rudlin. $95. 388-9383.

BACHELOR BASEMENT SUITE, suit working man or woman, Central Park area. 382-4565.

2-ROOM UNIT, SHARE BATH. All utilities, cablevision. For working man only. $75. 385-1401.

201 APARTMENTS TO RENT FURNISHED

ROCKLAND AVE.
Bachelor suite, deluxe, $95. Quiet, cozy, cable TV, guest room, elderly or business lady. 386-1007.

LARGE FURNISHED DUPLEX, first floor, one bedroom, close in, professional or retired ladies. $110. 382-9346.

3 ROOMS — BRIGHT, CLEAN, walking distance, cablevision, semi-private bath, suit quiet older persons. $98. 386-0371.

202 APARTMENT FURNITURE TO RENT

Three Rooms from $30 per month
STANDARD FURNITURE
382-5111
Immediate Delivery

RENT OR RENT TO OWN
385-2435
Individual rooms or room groups, TVs and stereos, 24 hr. phone service
MAIS FURNITURE
1821 COOK

RENT A WASHER-SPINNER or Portа Dryer from
BUTLER BROTHERS
1720 Douglas 385-3832
(ACROSS FROM THE BAY)

203 APARTMENTS WANTED

WANTED BY 1 LADY IN MID 20's, furnished apartment or similar in exchange for housework or babysitting, etc. Hillside-Central area. 384-6939.

2-BEDROOM COTTAGE OR apartment in Colwood or Langford area. 1 adult, 2 children, 10 and 12. Reliable tenant. 478-4558.

206 DUPLEXES TO RENT

330 MOSS ST.—SPACIOUS UPPER duplex—2 bedr.—Sep. entrance. Available August 1st. Rent $140.

1104 HILDA ST.—Modern 1-Bedr. triplex. Available Aug. 1. Rent $115.

A. BERNARD and CO. LTD.
655 Fort St. 384-9335

DE LUXE DUPLEXES FOR rent, 3 bedrooms, 1½ bathrooms, wall-to-wall carpet, sundeck. Full basement and carport. 563 Heatherly Rd., Colwood, $180. Available Aug. 1 and 564 Heatherly Rd., $175. Available Sept. 1. View by appointment only. 477-1232.

THREE-PLEX
1430 Begbie Street, across from Stadacona Park. Deluxe one bedroom, wall-to-wall carpet, drapes, colored appliances, cablevision, suitable for older couple. $130. 382-6323.

842 PARKLANDS — ESQUIMALT area. 4 bedrooms. Stove, fridge, washer, and dryer. Immediate. $225.
Swinerton, Stewart Clark, Ltd.
Rental Agents 385-2481

Available August 1—Modern 3 BR SxS Duplex in Esquimalt. W-W carpet, drapes, col. appl. full basement. Close to shops, school and bus. $195.00 per month. Call Bayshore Realty Ltd., 388-6424.

NEW THREE BEDROOM DUplex, coloured appliances, wall-wall shag, two full baths, large family room, two balconies, nice view. $220. 382-8613 after 5 p.m.

IN THE HEART OF SIDNEY, 9862 Fourth St., three bedroom, 1½ bath wall to wall carpet, carport, $175 monthly. View anytime, or phone 656-4000.

AUGUST 1, QUIET UPPER 2-bedroom, Fairfield. Fridge, stove, heat, water $140. Washer and dryer available. Sundeck, ample parking. 382-5871.

EXECUTIVE DUPLEX, 2027 SAN Raphael Cres. 2-bedroom, drive-in garage, full basement, $225 a month. For further information call 598-2764.

UPPER REDECORATED 2 BEDrooms, all rooms 14'. Ocean view, quiet, parking, heated. $150. Adults. 382-4418. Tenants: 382-1556.

JULY 15TH. 2-BEDROOM lower duplex. Near beach and playground. Children welcome. $125. 592-0224.

OAK BAY AVE. 2 BEDROOM upper suite in 4 plex. Frig and stove. Available August 1st. $135. Phone after 5. 598-2252.

2 BEDROOM, ADULTS GORGE area, available August 15, no pets. Phone 383-4076.

NEW DUPLEX FOR RENT 3-bedroom, 1½ bath, w-w carpeting. By Metchosin. $170. 478-3226.

AVAILABLE IMMEDIATELY, 2 bedroom, stove, fridge, quiet, $140 Adults. 598-4060.

2-BEDROOM SUITE, $110. AVAIL. August 1st. 384-0970. 2818 Rock Bay.

4-BEDROOM DUPLEX, RUMPUS room, available Sept. 1. Gordon Head-University. 382-3074.

NEW SPACIOUS 3 BEDROOM, Langford-Colwood, $165. August 15. 477-9154.

SIDE-BY-SIDE 1 BEDROOM, close to Naden, $100. 386-0394.

SIDE BY SIDE, FIREPLACE, two bedroom, $165. 383-7447.

210 HOUSES TO RENT UNFURNISHED

1717 DENMAN ST. CLOSE TO Jubilee Hospital, has large electric kitchen, living room, dining room, bedroom on main floor, 2 bedrooms upstairs and full basement with automatic oil furnace. $145 per month. 658-8446.

3021 PHILLIS, $265
Lovely 3-BR., beautiful view of sea and mountains. AVAILABLE IMMEDIATELY.
Don Stripling 386-1361
CANADA PERMANENT RENTALS

GORGE RD.
Cozy 2-bedroom, no-basement home overlooking Gorge. $155. p.m. Available now. J. A. Henderson Realty Ltd. 385-9741.

641 SIMCOE — 2 BEDROOMS. Stove and fridge. Well located. August possession. $165.
Swinerton, Stewart Clark Ltd.
Rental Agents 385-2481

1-BEDROOM HOUSE LOCATED close to town. Electric stove, electric heat, fireplace, will rent to responsible people only. $120 monthly. 478-1484 6-7 p.m.

MT. TOLMIE AREA, MODERN 3-bedroom full basement home, redecorated throughout, $200. 592-9857. 658-5188.

ESQUIMALT, THREE BEDROOM modern house, available immediately. Stove, fireplace, carport. References required. No pets. $190. 384-1281.

SECLUDED BRAND NEW EXECutive type home, 3 bedrooms, 2-year lease, $285 per month. 479-4856 weekends, evenings.

LARGE OLDER HOME, CHILdren welcome, fridge stove, fenced yard. 382-0438.

OLDER-TYPE 2-BEDROOM home, reliable people only, school bus and city. 385-8888.

1-BEDROOM RENOVATED COTtage, $85 month. View 798 Fairview, Esquimalt.

211 HOUSES TO RENT FURNISHED

EXCEPTIONALLY ATTRACTIVE modern family home, 6 bedrooms, 4 bathrooms, many extras. Located on Mount Tolmie Slope among the trees with view. Perfect privacy, 1 year lease starting September 1st or sooner. Rent $375 monthly. 592-4203.

CLEAN, WARM 2-BEDROOM home, Jubilee district, oil-a-matic heat, one child accepted, no pets, $150 per month, references please. 2234 Forbes Street, phone 385-4033 after 5 p.m.

IMMEDIATE, 6-ROOM FURnished house, 2 fireplaces, oil furnace, 1½ bathrooms, basement. Suit Jubilee Hospital employee. References. $190. 598-5239.

CADBORO BAY — SEA VIEW
Executive type house, large living room, dining room, 3 bedrooms up, 1 down, rumpus room, $350 per month. 477-2201.

BEAUTIFUL 1-BEDROOM, COMpletely furnished. Overlooking sea. Sleeping room in adjacent cottage included. $175. 656-3233.

THREE-BEDROOM MOBILE home, in Sooke. $140. Available immediately. 477-2777.

1958 7½ H.P. JOHNSON OUTboard with tank, good condition. $85. 382-5409.

WATERFRONT HOME, JULY 20th-August 15th, to reliable party. Everything found. 382-5409.

5 ROOMS, SOUTH OAK BAY, suitable for 2 adults. Sept. 1 to March 31, '73 $175 month. 598-3589.

212 HOUSES WANTED TO RENT

LET US RENT YOUR HOUSE
We have clients waiting for two and three-bedroom homes. We offer good management. Careful tenants and reasonable rates.
PEMBERTON HOLMES LTD.
384-8126

cabin. Approximately $100 per

HAVE REFERENCES WILL rent Victoria area. Handy to schools and buses. Living room, dining room, 4 bedrooms, basement wired for dryer. Minimum 1½ year lease. Maximum $250 month. Required by August 16th or September 1st. 592-0232.

RENTALS WANTED
Complete management services by trained and competent personnel.
DON STRIPLING, 386-1361
CANADA PERMANENT TRUST

SAANICH OR OTHER RURAL area, three-bedroom (or larger) home. Mature tenants. Wanted by August 1 or 15. Victoria Press, Box 260.

IF YOU CANNOT SELL YOUR home, we have reliable tenants waiting to rent. Phone Mr. Keen, Boorman Investment Co. Ltd., 386-9212.

5 OR 6-BEDROOM HOUSE. VICtoria or outlying town. Reasonable rent. References supplied. Reply Victoria Press, Box 284.

RESPONSIBLE FAMILY WITH one small child, requires 3-bedroom house unfurnished by August 1. $140 maximum. Phone 383-7785.

RESPONSIBLE COUPLE, 1 child, requires 3-bedroom duplex or home. Sept. 1. 477-6768. University area preferred.

WORKING MOTHER WITH 2 children seeking house for rent in Braefoot school area before September. References. 383-7928.

RESPONSIBLE WORKING COUple wish to rent and maintain 1-2-bedroom home at reasonable rent. 386-0116.

JUBILEE-LANSDOWNE AREA. House or duplex wanted by responsible party. 385-4965.

REQUIRED IMMEDIATELY 3 OR 4-bedroom home, Victoria, Saanich or Esquimalt. 383-7996.

WANTED TO RENT — SMALL farm or rent to purchase. No down payment. 385-4928.

RESPONSIBLE COUPLE WOULD like 2 bedroom house in country. Reasonable rent. 383-1876.

2 OR 3-BEDROOM HOUSE WITH fridge and stove included. 2 children. August 1st. 383-1381.

COUPLE WISHES TO RENT SEcluded 1 or 2 bedroom cottage. 384-1245.

215 HALLS, WAREHOUSES, STORES AND OFFICES TO RENT

X X X X X X X X X X

PRIME OFFICE SPACE DOWNTOWN
ALL WITH GOOD PARKING NEARBY

515 square feet with 3 private offices and small open area, heating, air conditioning, elevator, excellent parking.

808 square feet with large open area and two private offices, heat, air conditioning, elevator.

6,000 square feet, brand-new modern all open office space, heat, air conditioning, elevator, lots of parking nearby. This is really something at a rent which cannot be bettered in this city.

456 square feet, air conditioning, heat, unusually large window display area.

660 square feet, heat, light, janitorial service, newly renovated, immediate occupancy.

Several smaller modern offices, 185-400 square feet, all janitorial services and utilities included, central downtown location.

RETAIL STORE
1,075 square feet, all new store heating, air conditioning.
CALL
KER and STEPHENSON LIMITED
385-3411

X X X X X X X X X X

PRIME DOWNTOWN WHOLESALE-RETAIL LOCATION
One storey 7000 sq. ft. concrete bldg. 30 car parking perfect set up for distributor, wholesaler or repair business. Available year end. Negotiate a lease now. Details, JIM BROWNLEE — MR. CUSTANCE
385-2481
SWINERTON, STEWART CLARK, LTD.

FORT ROYAL MEDICAL CENTRE
1900 RICHMOND AVENUE
473 Sq. Ft. of retail space, information available from Rental Agents:
P. R. BROWN and SONS LIMITED
762 Fort Street 385-3435

SHOPPING CENTRE VACANCY
SHELBOURNE PLAZA
320 sq. ft.
Contact City Savings and Trust, 6226 No. 3 Road, Richmond, B.C., 273-6181.

HILLSIDE QUADRA
Professional Business Offices
Retail Stores, Lease Now For October '72. Mr. Thorn
652-1610

APPROXIMATELY 300 SQ. FT. of office space with reception area, separate office and private washroom includes heat, electricity and water. Available August 1st or sooner. $85 per month. For further information call 388-7331.

6500 SQ. FT. OF OFFICE OR display area available in new building. Will subdivide all or part to suit occupant. Very reasonable rate available, for further information phone Art Howard, 382-2721 or evenings 479-1909.

3500 SQ. FT.
Commercial building, heavy industry zone, 18' clearance, 12x14 door, office, washroom, oil heat. 385-5213 or 386-1874.

Building under construction, prestige area, adjacent to Woolco. Space up to 2,300 square feet. Available Oct. 1972. T. Anderson, Metropolitan Realty Ltd. 386-3585.

WANTED: SINGLE, PRIVATE office, downtown with telephone answering and occasional typing services. Reply to Victoria Press, Box 151.

OFFICE OR STORE APPROXImately 1000 sq. ft. with off street parking. Quadra and Cloverdale area. 652-2296 or 384-4519.

230 PERSONAL LOANS AND INSURANCE

HOME OWNERS
AVIS ACCEPTANCE CAN SOLVE YOUR MONEY PROBLEMS
EXAMPLES

AMOUNT	PAYMENTS FROM
$2,000	$23.00
$3,000	$33.00
$4,000	$47.00
$5,000	$59.00

15 YEAR AMMORT — 5 YEAR TERM
CALL 386-9771 DAYS, EVENING CALLS 383-3750 AND 385-4165.

233 MORTGAGE LOANS AND INSURANCE

FIRST AND SECOND HOMEOWNER MORTGAGE LOANS!

Money immediately available for homeowners who need money. Borrow on the equity in your home. Payments to suit your budget. For quick, confidential and courteous service, call now. No obligation.

We purchase existing mortgages and agreements for cash.

385-9741
JOHN LUKAZ

24 HOURS SERVICE
J. A. Henderson Realty Ltd.

CASH FOR YOUR MORTGAGE or agreement for sale. Quick decisions and highest prices paid. M. Braithwaite, Financial Survey Ltd., 384-9305. Res. 592-0638.

233 MORTGAGE LOANS AND INSURANCE

MORTGAGE FUNDS AVAILABLE FOR ALL B.C.
FROM 9½% (VICTORIA)
UP-ISLAND, LOWER MAINLAND, INTERIOR AND NORTHERN B.C.
HOMES, WATERFRONT PROPERTY
LAND OR DEVELOPMENT PROPERTY
Drop us a line or phone collect. Perhaps we can serve you. Let us have full details of your property so we may give you a quote as to rates, terms, costs, etc., with no obligation on your part.
Cash valuations given on any existing mortgages or agreements without obligation.
COURTESY TO FELLOW BROKERS
Write or phone
Mr. Len Thomas at
DOUGLAS HAWKES LTD.
990 Blanshard St.,
Victoria, B.C.
PHONE 384-7128 (Collect)
(After hours 479-4382 collect)

NO BONUS HOME EQUITY LOANS
Here is your opportunity to borrow the inexpensive way. You may borrow up to 90% of your property value whether your home is paid for or not. No amounts too small or too large. Interviews in the privacy of your own home.
EXAMPLES:

amount	payments from
$2,000	$23.00
$3,000	$33.00
$4,000	$47.00
$5,000	$59.00

15 year ammort. — 5 year term.
FOR FAST COURTEOUS SERVICE CALL ME TODAY. MONEY IMMEDIATELY AVAILABLE.
W. A. (Bill) HODGSON
385-4528
24 Hour Service
Byron Price and Associates Ltd.

CASH FOR MORTGAGES AND AGREEMENTS
If you are receiving payments but would like to sell your equity for immediate cash 'phone 385-9765.
ERIC CHARMAN
Chairman Pacific Realty Ltd.
608 Broughton St.
(Across from Eatons' Parkade)

$20,000 AVAILABLE AT 9½%
FOR GREATER VICTORIA PROPERTIES
RAE INVESTMENTS LIMITED
757 COURTNEY ST.
388-7891
EVENINGS MR. STUBER
385-3982

CASH
instead of
MONTHLY PAYMENTS
If you have a 1st, 2nd or 3rd mortgage or an AGREEMENT FOR SALE on which you are receiving monthly payments WHY NOT sell your equity for CASH. MAYFAIR REALTY specializes in obtaining the highest market prices for equity in mortgages. Call "BUSTER" EALES, Mayfair Realty, 386-2955.

AVAILABLE INSTITUTIONAL AND PRIVATE FUNDS
1st and 2nd MORTGAGES
also
EXISTING MORTGAGES BOUGHT AND SOLD
K. M. JACOBSEN
386-1361 658-8679
Canada Permanent Trust Real Estate Division

FIRST MORTGAGE FUNDS available from 9 per cent. Second mortgages from 12 per cent, unlimited funds. Conventional and private funds, quick decisions. Call Mr. McKenzie 386-7521 (24 hours).
Boorman Investment Co. Ltd.,
1111 Government Street

$200,000 TO INVEST
Investors headquarters. Conventional and private funds available for 1st — 2nd — 3rd mortgages. Also interim building loans.
BILL WESTCOTT
D. F. HANLEY AGENCIES LTD.
385-7761

MORTGAGE MONEY
First mortgages available up to any amount at current interest rates. Quick decisions.
BROWN BROS. AGENCIES LTD.
1125 Blanshard 385-8771

MONEY TO LOAN ON mortgages. QUICK decisions. Also agreements and mortgages purchased for cash. See us for top price.
A. BERNARD and CO. LTD.
655 Fort Street 384-9335

MONEY AVAILABLE
Low rates for First or Second Mortgages. Interim Financing. Building Loans. Refinancing.
P. R. Brown and Sons Ltd.
762 Fort St. 385-3435

$6,000 AVAILABLE FOR MORTgage loan. Private. Call 479-4318 between

244 REVENUE PROPERTY

SIDE-BY-SIDE DUPLEX
FAIRFIELD

2-bedroom duplex in choice area. All large rooms. Separate dining area. High basement with extra bedroom in each. Rear lane — 2-car garage plus carport. Both sides rent at $185. Price $42,000. MR. WALLACE, 598-3321, Jack Mears' Oak Bay Realty Ltd.

SIDE-BY-SIDE DUPLEX

$29,500. Off Tillicum. 2 bedrooms each side, good size kitchen, living room, separate oil furnace and electric water tanks. Live one side and enjoy rent from the other side. For further information phone HAROLD WHILEY, 598-3321, Jack Mears' Oak Bay Realty Ltd.

NEW LISTING
FAIRFIELD TRIPLEX
BY THE SEA

Three completely self-contained suites close to all amenities. Two one-bedroom suites, one completely furnished, the other has beautiful view with W-W throughout. One two-bedroom suite with w-w throughout, fireplace, bright eating area off kitchen, utility, FHC basement. Never a vacancy, showing an excellent return. Asking $33,900.
CAROLYNNE PERRY,
383-0595
Shirley Philps' Homefinders Ltd. 386-2911.

SxS DUPLEX
FIRST TIME OFFERED

Lovely secluded location in Fairfield. You must see the lovely grounds and condition of this one. Almost 2200 sq. ft. of total living space plus full basements and drive-in garages. Both sides have large living rooms with fireplaces, large dining rooms. One side with 2 bedrooms up and room for one down. Other side has 1 bedroom up and large panelled rec room or bedroom down. For appointmnt to view at an asking price of $42,900 please call
GEORGE FLEMING
386-2111 592-3303
MONTREAL TRUST

DUPLEX REVENUE
ESQUIMALT

9 year old up and down modern duplex. Located in good rental area. LR, DR, 3 BRs up — LR and 2 BRs down. Grossing $3,900 per annum. This is a good revenue property or will provide comfortable accommodation to owner with an income from the other suite. The owner will consider trades to an asking price of $33,500. For more information and to view, please call:
BILL HORAN 477-1287
BILL BATES 592-4017
OR 385-7761 ANYTIME
D. F. HANLEY AGENCIES LTD.

NEWER DUPLEX
$35,500

Simpsons-Sears area; large secluded 10k close to schools and transportation. Each side offers two bedrooms, carpeted living room with fireplace, large kitchen with eating area and avocado appliances, full undeveloped basement, individual furnaces and electrical systems. One side being held vacant for owner-occupant, immediate possession.
BRENT D. EWING
388-6424 658-5661
BAYSHORE REALTY LIMITED
512 Fort Street

REVENUE HOME, $27,900

CENTRALLY LOCATED IN THE DOWNTOWN DISTRICT, EITHER 3 OR 4 SUITES. VERY EASILY FINANCED. FOR PARTICULARS AND VIEWING
JUST PATRICK SNOW 592-3931
CALL RON CROW 592-4789

GUEST HOME

Very close to downtown area. Licensed for 10 guests. Excellent revenue income. View by appointment only. Call Patrick Snow, 592-3931 or 386-7545.
ISLAND HOMES LTD.

SxS DUPLEX

Just 13 years young in an area with all amenities nearby. Approximately 800 sq. ft. both sides consisting of 2 bedrooms, kitchens, living rooms with fireplaces and wall-to-wall. Full high basements with room for expansion and drive-in garages. Present revenue potential could be increased. Both sides are rented. Make your offers on an asking price of $39,500. To view call
GEORGE FLEMING
386-2111 592-3303
MONTREAL TRUST

NEW LISTING

JAMES BAY—½ BLK TO SEA

Three self-contained bachelor suites completely remodelled and a 1 bedroom suite. Situated on a double lot close to the sea. Never a vacancy. For further information please call
CAROLYNNE PERRY
CAROLYN WELDON 383-0595 598-1480
Shirley Philps Homefinders Ltd. 386-2911

4-SUITE CONVERSION
OAK BAY BORDER
$33,500

Three, 1-bedroom suites and one, 2-bedroom suite. All suites are completely self-contained and each has a separate entrance. Oil hot water heating; separate hydro and gas meters. Excellent financing available. For an appointment to view, call: STAN EAKIN, 385-7761 ANYTIME.
D. F. HANLEY AGENCIES LTD.

48 SUITES

Projected yield over 11% cash flow on invested equity. There is a $430,000 mortgage at 8¾%. The price of $595,000 is most realistic. IC

42 SUITES

Projected yield over 10% cash flow on invested equity. There is a $360,000 mortgage at a low rate. This is a choice block in a very fine location.
For further information on either of the above call Dave Taylor or Bill Sidhu at 383-4141, City Trust.

4 SUITES
WALKING DISTANCE

This immaculate property has been fully redecorated. All self-contained. 3 one-bedroom plus a Two-bedroom with W-W carpets. All suites are spacious. Sep. meters. Steady tenants — ideal for owner (live in or out). Fully furnished. Asking $38,900. For more details, phone REG SCHUMAKER at 385-2829 or D. F. HANLEY AGENCIES LTD. at 385-7761.

RARE OPPORTUNITY. 7 ADJACENT properties. 100 ft. from Gorge water in prime apartment area. 1 property has excellent duplex with 2 fireplaces and 2 drive in garages. Rented at $285. The other a cute 2-bedroom bungalow with drive in garage and fireplace, rented at $160. Private owner will sell as package only, $52,000. No agents please. 386-6853.

4 SUITES, BURNSIDE

Excellent revenue property. Two 2 bdrm suites, two 1 bdrm suites. Gross rent $600 per month. Net income $4,600 per year.
JULIE MANNESS 478-5220
MOLLY MOLLBERG 478-5327
Shirley Philps Homefinders Ltd. 386-2911

DELUXE APARTMENT

Ideally located west of Cook St. near Cathedral (walking distance). Near new 29 suites — on quiet street near all conveniences. Gross approx $51,000.
FULL PRICE $360,000
S. W. ANDERSON LTD.
384-9328 Res. 592-8917

"SXS DUPLEX"
"3 BEDROOMS"

Only 3 years old, each side has 3 bedrooms, living room, fireplace, separate dining room and full cement basement. Try your down payment. Owner will carry full balance. Price $38,000. Call Mrs. Johnston, 386-7721 or 479-1589. Investors Syndicate Realty Ltd.

WATERFRONT
INVESTMENT

One of the most exciting apartment holdings in the city for future development. Requires approx. $300,000. Larry Wagner 386-3231 or 592-6121, Block Bros. Realty.

BEACON HILL, SIDE BY SIDE duplex, one bedroom, wall to wall, newly renovated, all appliances. Full basement. Low downpayment. Asking $24,000. Open to offers. 385-4666, ask for Paul.

DUPLEX, 2,000 SQUARE FEET each side, Fairfield area direct from builder, convenient to all schools. For information phone 477-5066.

SMALL RESTAURANT FOR sale, $11,000 profit last year. Full price $18,500. 478-5311.

GEORGE DEVLIN
Real Estate Consultant
535 Humboldt St., 385-2725

244 REVENUE PROPERTY

DID YOU READ
THIS AD LAST WEEK?
THE CONTEXT OF IT
WAS THE SAME.
THE SUBJECT — BUY AN
EQUITY BY WAY OF
A SYNDICATE MEMBERSHIP.
ALL THIS MEANS IS
YOU OWN YOUR OWN PORTION
OF THE TITLE REGISTERED
IN THE LAND REGISTRY
OFFICE
YOU COLLECT EITHER FROM
AN AGENT YOU APPROVE,
OR A TRUST CO.
THE NET RENTS
OF THE BUILDING,
IF YOU PURCHASE
UNDER $50,000 VALUE
IS INCOME TAX FREE.
ON ONE BUILDING
WE OFFER 76 SUITES
WHICH WILL NET 10%.
SHOULDN'T YOU
BE INTERESTED?
SEE YOUR SOLICITOR AND
YOUR ACCOUNTANT FIRST.
LOTS OF $49,000.
CASH OR TERMS.
GEORGE RANDALL — 386-0043

SWINERTON, STEWART
CLARK LTD.
385-2481

COURTENAY, B.C. — 40 SUITE Garden Apartment — fully rented with waiting list. Showing good returns. Full price $450,000 with $175,000 down and balance at 6¼%. For further information write or call CHARLES DOVE, 339-3816, c-o P. Leo Anderton and Co. Ltd., 526 Cliffe Ave., Courtenay, B.C.

17 SUITES, COOK ST.

New listing—8 years young $50,000. Down Will handle
Assume low 7 and 7½% Financing
Reasonable Rents—Good Yield
For location and details call:
TED BOWDEN—479-1479
NATIONAL TRUST—386-2961

SIDNEY DUPLEX

3 yrs. old, 3 BR each side $39,900.00. Call Mrs. Hartt 385-3435 anytime.
P. R. BROWN & SONS LTD.

FOURPLEX—ESQUIMALT $43,000

Good revenue from this building in a popular rental area. For particulars call Almer Olson, 384-8001, The Royal Trust Company.

245 REVENUE PROPERTIES WANTED

WANTED
ESTABLISHED TRAVEL BUREAU FOR CASH CLIENT. ALL INFORMATION TREATED AS STRICTLY CONFIDENTIAL.
DON ROBBINS
386-1361 592-7641
CANADA PERMANENT TRUST

BUYER WITH $50,000 DOWN wants 10-suite or larger apartment. Prefer Beacon Hill or any good area. Ted Bowden, 479-1479, National Trust, 386-2961.

Wanted Revenue in Greater Victoria area. $20,000 - $80,000. Must have good rents. Call LARRY QUAGLIOTTI 388-6231 Island Pacific Realty.

247 COMMERCIAL OR INDUSTRIAL PROPERTIES

REAL ESTATE
THE BEST INVESTMENT ON EARTH
COMMERCIAL INVESTMENT WITH GOOD TERMS
MODERN HILLSIDE BLDG., ATTRACTIVE GOOD AREA FOR APPRECIATION, 1140 sq. ft., suitable for one or two offices for professional man or many other uses. With c.s.i zoning, don't miss this investment and holding opportunity, offered at $39,500. Inspect with Mr. Clendinneng. Res. 477-5462.
BLOCK BROS
REALTY LTD., 477-841

UNIQUE
COMMERCIAL (C-1)
PROPERTY

The only property with this zoning in the immediate area. An automatic "stand out" location. (Yates St.) Present building could be rented as is for bonus dollars because the asking price of $47,500 is BASED ON LAND VALUE ONLY. Approx. 6,000 sq. ft.
Call WIN DOUGLAS 385-7451 or 385-7761 24 HRS.
D. F. HANLEY AGENCIES LTD.

DOUGLAS-HILLSIDE AREA
LIGHT COMMERCIAL
ONLY $27,000

A good stucco building presently a legal duplex — 2 bathrooms — with a variety of usage under the S-2 zoning — on a key corner lot. Buy this NOW!
385-2458 Gladyce McLure 592-7123
Byron Price and Associates Ltd.

LIGHT INDUSTRIAL

80 ft. frontage, city, close to Douglas, 9,600 sq. ft. with older two-bedroom full-basement home, $27,000.
F. C. HULLY REAL ESTATE
620 View, 384-6552 or 592-3920

SOUTH OAK BAY

2 adjoining lots 50x100 each. 1 lot zoned commercial. Close to Shoal Bay. Asking $26,750.00. Call TED WILKINSON 382-4251 anytime.
RITHET AGENCIES LIMITED
714 Fort Street

FOR LEASE: COMMERCIAL zone, 1350 square feet prime Douglas St. $3 sq. ft. Ample parking. Presently rented, available 30 days. Reply to Victoria Press, Box 193 for appointment to view.

250 HOUSES FOR SALE

WALL AND REDEKOP
REALTY LTD.
1820 Blanshard St.
386-8321

FAIRFIELD 4 PLUS BEDROOMS
$21,900

On a tree lined street in a choice area — this home has been completely renovated and decorated — large living room has a cheery fireplace — formal size dining room — school, shops, bus ½ block away — Interior must be seen, to view please call:
JEANNINE KOSSACK
386-8321 383-7207

UNIVERSITY
$27,000

Corner location on 2 lots. Large family room with fireplace — large sunny kitchen — 3 bedrooms — By appointment only, call:
JEANNINE KOSSACK
386-8321 383-7207

TRY ANYTHING DOWN
$14,900

Vendor will carry balance — the interior is what counts in this 3-bedroom home — handy location.
JEANNINE KOSSACK
386-8321 383-7207

OPEN TO OFFERS
$15,500

Anxious out of town vendor. This 3-bedroom country bungalow must be sold.
JEANNINE KOSSACK
386-8321 383-7207

BARGAINS IN HAPPINESS
$26,500—Modern stucco, 7 rooms, Craigflower West.
$28,700—Modern family, 8 rooms, Glanford area.
$28,600—Modern 6 years, 7 rooms, Lakehill area.
$32,500—Modern cute, 8 rooms, Esquimalt cul-de-sac.
$33,900—Modern 2½ years, 6 rooms, high Cordova Bay.
Many more in all price ranges. FEEL FREE TO CALL NOW, DAY OR NIGHT
MARCONI REALTY 386-3941

OWNER TRANSFERRED, MUST sell immediately 5-bedroom 3-year-old home. Good area. Close to schools, recreation centres, UVic and shopping centre. Valued at $35,000. Offers. 477-6197.

BY OWNER, SOUTH FAIRFIELD. $23,000, 3 bedrooms and split bath up. Living-dining-kitchen down. 210 Beechwood, 384-4523.

250 HOUSES FOR SALE

3 VICTORIA OFFICES

JACK MEARS
OAK BAY REALTY LTD.
201 — 727 JOHNSON ST.

386-2291
24-HOUR SERVICE

"OLIVER STREET"

To any Victorian this name implies Oak shade trees and beautiful gardens. We have listed this small, charming bungalow on a corner lot. True it needs to be "freshened up" but its a value at $25,900. Call: ELEANOR RUSSELL, 386-2291 or 592-9782. We can finance to suit you!!!

SOMETHING SPECIAL!

Imagine living in this "fine old" Fairfield home. Tastefully renovated. It offers comfortable living with entertainment sized living room, formal dining room, and modern kitchen. A must to see inside. Call: GORDON COOK at 386-2291. (On Yes! Bargain Priced at $29,900.)

"GORGE PARK AREA"

Stationed in Esquimalt? Buy this immaculate 3 bedroom bungalow and say good bye to cross town traffic. Enjoy its convenient location close to shopping, schools, transportation and walking distance to the pub!! Call RON MATHEWS 386-2291 to inspect at your convenience. Yes it has a rumpus room and sundeck. Only $28,900, or an offer it its close!!

GOOD JOB? BUT NO MONEY!

$500. down plus a good job will get you the best deal in town. ½ acre lot near Millstream. 3 bedrooms, 7 yrs. old, completely redecorated inside and out. Stove, fridge wall to wall broadloom, drapes included. Full price $21,900. Who could ask for more? Call now: GORDON B. MacDONALD 386-2291.

REVENUE or LARGE FAMILY

A great family home on Lampson Street close to Saxe Point could be your dream home or money maker. 2,400 sq. ft. of living space, 4 bedrooms, 2 bathrooms, den, country size kitchen, living room, dining room, drive in garage, nice landscaping on compact lot. Investigate today — Call: GORDON B. MacDONALD 386-2291.

DESPERATE???

Looking for a home with more living space but lower price? Look no more! 4-5 bedrooms, large living room and dining room with glass doors to luxury sundeck, 2 bathrooms, rec room, family sized kitchen all redecorated. All on lovely lot on quiet street in Gordon Head area. It is possible for only $32,500. Be sure to see this one weekend. Call 386-2291, ask for GORDON B. MacDONALD.

NEW! $28,900! ½ ACRE

You get your money's worth here! 3 bedrooms with master en suite. Completely carpeted in gorgeous golden acrylic, beautiful lighting fixtures, feature fireplace and wall — basement Designed! for Fun development. Low DN PMT of $1,000, could be enough if you qualify for B.C. Govt. 2nd. Close to Sidney but set in area of prestige homes. Don't write this off before you see it! Call: GORDON B. MacDONALD 386-2291.

PRIVACY PLUS VIEWS!

Lovely secluded fenced garden, large spacious sundeck with great views, 3 bedrooms up, plus fully developed basement of unique design, could be extra guest rooms or exciting rumpus room with bathroom! Floors — in Cottage Oak and walls beautifully done in Drapery Finish. Come and enjoy — Located in beautiful Rockheights — Asking only $37,000. Call: GORDON B. MacDONALD 386-2291.

10 MILE POINT

First time listed for sale, this home has been leased and will soon be vacant. Owners have instructed this fine home to be redecorated to suit purchasers taste. This is your opportunity to buy a prestige home in lovely treed seclusion. To view call: GORDON B. MacDONALD 386-2291.

ISLAND PACIFIC
REALTY LTD. 388-6231
3200 QUADRA ST.

ALDERLEY ROAD
OVERLOOKING THE SEA

Spacious, modern, three-bedroom home on one-third acre secluded, park-like property. Double brick construction, attractive shiplboard hardwood floors, many extras such as workshop, 4-car garage, totally private sundeck. This is a comfortable, convenient home with a beautiful view. Asking $42,000. Call 388-6231.
PETER BARDON
ANNE DUGGAN

MINI FARM
WILKINSON ROAD

Ranch style, 4-bedroom family home on 1.5 acres good growing land, just 4 miles from town. This property offers a growing family space, comfort and chores for all. Good barn, workshop, nice pasture. Asking $39,500. Call 388-6231.
PETER BARDON
ANNE DUGGAN

FAIRFIELD
OLDER HOME

Top condition throughout and very nicely decorated. Three bedrooms, full basement, small lot. This house has charm and character and is ideally located near sea, shops and bus. Asking $26,500. Call 388-6231.
PETER BARDON
ANNE DUGGAN

NO BASEMENT
JUST OFF SHELBOURNE

Tidy two-bedroom, no-step home with lovely garden, just a few minutes walk from shopping plaza. Asking $20,500. Call 388-6231.
PETER BARDON
ANNE DUGGAN

BEACH DRIVE

Water view, period home, leaded windows, beamed ceiling. Asking $36,900 for details. Call GRAE LANGSTON 386-8596.

LAKE HILL

Character home, beamed ceiling and original panels. 4 bedrooms. $24,900.
HAZEL CAMPBELL 382-8956
STANE JOHNSON 383-1484
388-6231 ANYTIME

Three suites, central area. Rentals $400 per month. Asking $25,900 with good terms. IRENE DALZIEL, 388-6231 or 384-8692.

Maytair. Three bedrooms, full basement, auto oil furnace. $3,000 down to full price of $20,900. IRENE DALZIEL, 388-6231 or 384-8692.

LANGFORD $1 PER YEAR

Yes! One dollar annual taxes. Lovely two-bedroom bungalow, large living room with fireplace, good-size kitchen, utility room, automatic oil hot water heat. Large lot with trees. Asking only $16,900 with excellent terms. BEN GREIG, 388-6231 or 658-8845.

CHARACTER HOME

With wrap around roof. Granite fireplace and inlaid oak floors and wall-to-wall in bedrooms. Large lot for garden. Close to Mayfair.
Hazel Campbell 382-8956
Stane Johnson 383-1484
388-6231 anytime

STARTER-RETIREMENT

Home in Jubilee area. Two bedrooms — lovely living room with F.P. large lot with fruit trees. Price only $15,950. Try your offer. Phone D. M. MacKillop 384-0308 or G. Ireland 658-8408.
C. N. MONTAGUE CO. LTD.
384-9318
1028 Blanshard St.

SEA—MT.—VIEWS
WATERFRONT

$47,500 — De luxe 10 rooms for any size family also ideal for small family and their visitors. All shag carpeting. Lawns, driveway, rockwork. First time for sale. Luxury here. Call:
MARCONI REALTY 386-3941

Woodlands Paradise, Whiffen Spit Rd. Nr. Sooke. Lovely new home among trees. F. Basement. Sun Deck. L shaped Liv and D Rooms. Nr. Sea. $5,000 Dn., Bal $195. $26,500. McCandless Realty, 383-6111. Eves. 592-1981.

MILL BAY, SEA VIEW, 7 YEAR old 3 bedroom home, $22,500. $1000 down. 479-1913.

250 HOUSES FOR SALE

JOHNSTON and CO. LTD.
Realtors — Appraisers
1306 Broad — 385-2471

NEW LISTING
FAIRFIELD

Today's best buy in a 2 bedroom full basement home. Owners have kept this home and surroundings in sparkling spotless condition. Lovely shrubs and landscaping. Convenient to everything. Priced at $24,500. Phone Frank Beamish, 385-2471 or 592-2120.

SECLUSION PLUS CHARM
OAK BAY $52,500

Set amongst HUGE old oak trees on half acre of privacy, is this lovely Old English Manor House. Beamed ceilings, panelled walls, fireplaces, leaded windows. Aren't those the features you've dreamed about? Couple them with a modern kitchen, large master bedroom (4-pce ensuite). Three other large bedrooms. What more can the discriminating buyer with a large family ask for? Perhaps the large 8¾% mortgage? Call me for more details. MR. BAXTER 385-2471.

DEEP COVE

$3000 reduction in price on this choice almost 2 acres property on Birch Rd. Be smart — Move to the country and watch your property appreciate in value while paying very low taxes ($72.00 Net). This 2-bedroom house has a full high basement, which could easily be developed into more bedrooms, rec. rm., etc. Other features: City water, cablevision, mail delivery, large 2-car garage with large workshop, newly stuccoed house and garage. W-W over HW in LR and halls. This won't last long at this price $31,500. Phone:
HUGH YEREX 479-8169 or 385-2471

CITY SPARKLER $26,900

White siding bungalow in perfect condition. Storey and a half plan. Bright living room, with fireplace, separate dining room, oak floors. Colorful Kitchen. Four bedrooms — two on the main and two up with lots of closet space (and a special sink). Large recreation room down. Good bathroom facilities. Maintenance costs will be low here! Exceptional velvet green lawns. First time offered. Call Simon Flett anytime, 385-2471.

X X X X X X X X X X X X
X X
X W. J. LINDSAY LTD. X
X X
X Royal Oak Centre X
X 479-7111 658-5040 X
X X
X X X X X X X X X X X X

SIMPSONS-SEARS
AREA, $17,500

A charming 2 bedroom, no step bungalow. Over 1000 sq. ft. Recently renovated with a lovely warm living room. Situated on a quiet street but close to all facilities. Phone Mr. Fran Nelli 479-3946 or 479-7111.

ESTATE SALE, $17,900
LANGFORD AREA
COSY 2-BDRM, NO BSMNT.
HOME
STUCCO EXTERIOR

FULLY FENCED CAN BE PURCHASED WITH LOW DOWN PAYMENT. TO VIEW CALL

LIZ BOSSERT, 479-4572

$25,900
DISTINCTLY DIFFERENT
OVER 1600 SQ. FT.

In Gorge area — 3 or 4 bedrooms, den, huge master bedroom and living room — 2 full bathrooms — all on one floor of this unusual, partly new family home. Full basement, rec. room with bar — two garages. An excellent buy.
NORA LINDSAY — 658-5040

COLWOOD
$35,900
IN-LAW SUITE

This spacious home is situated on a quiet wooded strip of new homes. Main floor has large living room with granite fireplace, separate dining room with glider doors to sundeck, main rooms have W-W carpet. Large kitchen and eating area, plus dishwasher. 3 bedrooms and bath. Downstairs is a desirable in-law suite consisting of living room with F.P., kitchen, 1 BR and bath, plus largf recreation room.

CENTRAL SAANICH
TANNER ROAD
$35,900

Delightful views of valley and mountains from this four-year-old home containing 3 large bedrooms (2-pc. bath off master BR). Large living room with FP, separate dining room, wall-to-wall carpet, spacious kitchen with utility room off, downstairs large roughed in recreation room with fireplace and roughed-in plumbing. To view call:
MURRAY BLANNIN
388-6424 Res. 598-2200
BAYSHORE REALTY LIMITED
512 Fort Street

RRRRRRRR
RRRRRRRRR
RRR RRRR
RRR RRRR
RRR RRR
RRR RRRR
RRRRRRRRR
RRR RRRR
RRR RRRR
RRR RRRR
RRR RRRR

RITHET AGENCIES
LIMITED
714 Fort St. 382-4251

For Real Estate
Insurance-Appraisals
Property Management

ESQUIMALT

Large side by side duplex. One side owner occupied, showing excellent revenue. Good view location. Drive-in garage each side. Furnished in-law suite one side. For further particulars call OLIVER DOUGLAS or TED WILKINSON at 382-4251 anytime.

BRENTWOOD

3-bedroom home. Finished rec. room in high, daylight basement. Double carport with huge sundeck. Beautiful ½ acre lot. Asking $32,500. Call E. WILKINSON at 382-4251 anytime.

GORDON HEAD
"SECLUSION"

3-bedroom home. Full cement basement. Panelled interior. Sundeck, etc., plus a 1200 sq. ft. workshop. Situated on approximately ¾ acre lot well back from the road with trees offering seclusion. Close to all amenities. Asking $31,500. Call E. WILKINSON or OLIVER DOUGLAS at 382-4251.
TO BUY A HOME
OR SELL A HOME
GET RITHET

CENTRAL LOCATION
ROCK BAY-HILLSIDE

Large two-storey brick house, situated on a corner lot. Zoned commercial. Asking $15,000. TED WILKINSON or OLIVER DOUGLAS anytime.

TO BUY OR SELL A HOME
GET RITHET

SALE BY OWNER
858 PHOENIX

Hurry on this! Lovely rebuilt older home with rentable annex. Could rent, $80 a month. House completely redecorated. New wall-to-wall carpets, new kitchen cupboards, range included. Asking $22,500. Try $2500 down. Clear title. Phone owner. 592-6904.

THREE RENTALS TOTAL $260. 24 yrs. old, has snake roof, cove ceilings, plaster throughout, automatic oil heat. Needs paint and mower work. Excellent construction, good lot. Asking $19,900. Try your terms. BEN GREIG 388-6231 or 658-8845 Island Pacific Realty.

$18,900

Comfortable country 2-bed. home on 1/3 acre, treed for seclusion, fruit and evergreen trees. Close to bus, store and school. Low taxes. 656-2630 or 386-3832.

250 HOUSES FOR SALE

ISLANDISLANDISLAND
H H
O 2504 O
M Douglas M
E Street E
S 386-7545 S
ISLANDISLANDISLAND

DELIGHTFULLY
DIFFERENT — $31,500

Lovely white colonial with green shutters. Gracious L.R., completely separate D.R. for formal entertaining. 3 huge bedrooms. Ideally located on a 75' landscaped lot in an atmosphere of spacious seclusion. Don Layman. Call 386-7545 anytime. Res. 385-0297.

SUPER SPLIT LEVEL
$29,900

Thousands of dollars below replacement value, this fine home has large bay windowed L.R. Spacious D.R., 3 good BR. with two more above ground level ready for development. 60x110 lot minimum maintenance. Excellent High Quadra location. Some 4¾% financing. Don Layman. Call 386-7545 anytime. Res. 385-0297.

RENT AND THEN BUY
$18,500

2215 SHAKESPEARE

Good older family home. Jubilee area. 3 BR. Newish roof — furnish — Wiring — Plumbing. Needs some exterior attention. C.M.H.C. financing. Don Layman — 386-7545 anytime. Res. 385-0297.

ESQUIMALT

Large 4 bedroom home in good condition. Den, living room, separate Dining. Good kitchen. High Basement. Only $20,500. Easy Terms. LLOYD ELLIS 658-8222.

TOWN AND COUNTRY

2-bedroom home in good condition. Convenient kitchen. Dining room. Fireplace in Living Room. In-law suite in high basement. Low taxes, $21,900 full price. Try your terms. LLOYD ELLIS, 658-8222—386-7545.

DON'T MISS
THIS ONE

A sumptuous home and gardens, in a most sought after district. If you like peace and quietness, and a Lot of .59 acres, fully treed and landscaped, then you will love this home with two fireplaces, two kitchens, two bathrooms, large rumpus room. Many, many other features too numerous to mention. For information and viewing
JUST PATRICK SNOW 592-3931
CALL RON CROW 592-4989

CADBORO BAY DISTRICT
OCEAN VIEW FROM 2 FLOORS
NEW ON THE MARKET

Undoubtedly one of the finest districts in Victoria, with an unsurpassed view from practically every room. Extra large bright living room with a fireplace dividing the open dining room. Well laid out kitchen with an eating area and sliding glass doors onto a large sundeck. 4 bedrooms, including a large master with en suite plumbing. Large bright rumpus room on lower floor with fireplace. Double carport. This de luxe home is only 3 years old and a real pleasure to show. Listed at $69,500.
JUST PATRICK SNOW 592-3931
CALL RON CROW 592-4989

UPLANDS
GOLF COURSE DISTRICT
3231 WOODBURN STREET
ASKING PRICE $43,000
LOT SIZE 232x85 FEET

Yard and gardens an absolute paradise with Garry oaks, shrubs and trees in abundance. Offers total seclusion. 1375 SQ. FT. BEAUTIFULLY CARPETED THROUGHOUT, it's construction is unsurpassed. Stove, fridge, auto. dishwasher included. ATTACHED GARAGE. HUGE RUMPUS ROOM. MANY OTHER FEATURES TOO NUMEROUS TO MENTION. Viewing by appointment only, for information contact PATRICK SNOW 592-3931 or 386-7545.

MT. TOLMIE-
UNIVERSITY

DELIGHTFULLY SPACIOUS — well planned — CRISP NEW LISTING — located in a quiet attractive, residential area — CLOSE TO BUS, SHOPPING and SCHOOLS. A very neat 3 BEDROOM, NO-BASEMENT home with large attractive family kitchen, SEPARATE DINING ROOM, spacious living room with FP — 4-piece bath. Oil-o-matic heat — utility room. Sep. garage. Interesting lot. Asking only $24,950. Call Ken Jensen, 386-7545 or 592-9079.

GORGE—ON BALFOUR

CRISP NEW LISTING — nice quiet well kept area. A most attractive, 2-BEDROOM, FULL BASEMENT home. All NEWLY STUCCOED and faced with NATURAL ROCK. Interior is delightful. FEATURING: Lge. Living room with CEILING-HIGH NATURAL ROCK F.P. Extra lge. D.R. and family kitchen. Oil-o-matic heat. You will like the price at only $24,900 with $4,400 down. Call Ken Jensen, 386-7545 or 592-9079.

SEA RIDGE-DRIVE
CORDOVA BAY

Sea glimpse from the living room, dining and kitchen dinette area of this very lovely home. Large family room, 3 spacious bedrooms, 2 baths and roughed-in for extra in high basement. 2 fireplaces. Double carport, large sundeck. Easy-to-care-for lot. A sunny south east slope in a quiet area of beautiful homes. Asking $41,000. F.P. For further information please call LLOYD ELLIS 658-8222.

A HOME OF YOUR OWN
IS STILL THE BEST

Why rent an apartment or buy a condominium when you can own this delightful 4-year-old, no basement bungalow. 1050 sq. ft., 2-bedroom, living room with fireplace, dining room in line, kitchen with built-in range, eating area plus utility. Japanese and alpine gardens with no lawns to cut. Nice patio, high location. All this for only $23,900 with a low interest mortgage if you wish. Call Mr. Fortune to view, anytime at 386-7545 or Res. 477-1229.

COLWOOD
3 BEDROOMS (or 4)
2 BATHS, 3rd RGHED.
$2,900 DOWN

Brand new, ready for occupancy, attractive quality built home with superb planning. Absolutely beautiful living room with fireplace, set off against richly panelled feature wall. "L" dining room. Stunning spacious kitchen, that you would only find in a much more expensive home, with lots of counter space and cabinets. Master bdrm. with its own 2-pce. bath. Bsmt. beautifully planned for future development, with roughed-in den, 2nd fireplace, 4th bdrm., rec. rm. and 3rd bath. Only $28,300 with $2900 down and Gov't 2nd Mtge. Be sure and see this before you buy. Morris Lund, 386-7545.

COLWOOD
FABULOUS VIEWS
SOME ½ ACRE LOTS

5 brand new houses ready for occupancy and located on quiet cul-de-sac, some with spectacular views, 2 with ½ acre lots. All have en suite plumbing off master bedrms. and jac. dble. His and Hers closets, 3rd baths roghed in., in bsmts, with space for 4th bedrm and rec. rm. Low down payments with Gov't 2nd mtges. Try your offer and down paymts. Ph. Morris Lund, 386-7545.

6 BEDROOMS
4 FULL BATHROOMS
COMMANDING VIEWS
OVER 4 ACRES

Outstanding property with tremendous potential, located in prime residential area with fantastic views from each room, overlooking city and surrounding areas, yet enjoying seclusion and privacy from a beautiful and inspiring natural setting. Impressive home of 2700 sq. ft. with 6 large bedrooms, master, with 5-pce. bath off. Spacious family size kitchen, excellent living and dining rooms with superb view of the sea and mountains. Delightful 21x27 recreation room. Oh yes! and there is a lovely 3-bedrm. suite on one floor with two 2-pce. bathrooms. Vendor will consider as little as $40,000 down on asking price of $150,000. Absolutely ideal for professional man or investor. Phone Morris Lund, 386-7545.

250 HOUSES FOR SALE

X
XXX
XX XX
XX XX
XX XX
XX Royal XX
XX Trust XX
XX Company XX
XX XX
XXXXXXXXXXXXXXXX
REAL ESTATE SALES DEPT.
384-8001

MOUNTAIN is for people who like a view and clean air. Drive on Humpback Road off Sooke Road and look for our sign on the right. 2 acres, small cabin and road access. $6,500. BUD ZUCK, 382-0349 or 384-8001.

FABULOUS SEAVIEW
$32,900

This older 3-bedroom home has a unique floor plan. The living room is 13x24, has fireplace, den with fireplace, large dining room, modern kitchen, hot water heating. 2-car garage located on .58 acres, good V.L.A. Call for the address. 384-8001 PETER TER VEER 479-1588.

SHELBOURNE AREA
$17,900

Ideal starter or retirement home featuring large living room with fireplace, dining room, 2 bedrooms and modern kitchen near bus and store. Call PETER TER VEER 384-8001 479-1588

HANDYMAN'S SPECIAL
$16,500
LOW DOWN

Large family home with 3 bedrooms in good location near Bamfield Park. Ideal holding, call for the address. PETER TER VEER, Royal Trust Co. 384-8001, 479-1588.

4019 McLELLAN AVE. $26,500

GO Glanford to Kenneth to McLellan. 3-bedroom split-level, living and Dining room with fireplace, drive-in garage, 1½ bathrooms, part basement, high location, S. SAGE. 384-8001.

AMBASSADOR PARK

Exciting 3-Bedroom home in new area — close to school, park and shops. This is the type of home that shows good planning throughout — a very functional layout without the stamp of "sameness" one all too frequently encounters — in short YOU'LL LIKE IT. Price $33,900. Details RAY SMITH, 384-8001.

1 ACRE, GORDON HEAD

3-Bedroom home very well kept with a complete, two-bedroom in-law suite. This is a most desirable property with ocean view close to all amenities. Beautiful landscaped grounds with fruit trees. To view please phone RON BLACK or BILL JENSEN, 384-8001.

OAK BAY SOUTH

4 bedrooms, den, 2 bathrooms, separate dining area, an older home just off Beach Drive and 2 blocks to the sea, asking $39,350. JOHN MORRY, 592-9770.

ROCKLAND AREA

A quality home on a quiet street, 5 bedrooms, 2 bathrooms, dining rooms, large rec. rooms, $45,900. To view phone JOHN MORRY, 592-9770.

BOAT OWNERS

Handy to marinas, this de luxe 3-bedroom home offers seclusion, seaviews and over 2 acres of land designed for easy living. Asking $65,000. To view call BRUCE McILROY, 384-8001.

GLEN LAKE

Modern two bedroom no-step home on a nicely treed lot; w-w-carpeting; OOM; utility room with WD; roughed-in rumpus room. Good retirement home, or suit young family. Only $19,000. Call ALMER OLSON 384-8001.

OAK BAY CO-OP
VIEW BY APPOINTMENT ONLY
GEORGIA HOUST APT. 203
2967 BEACH DRIVE

2-Bedroom co-op apartment with new wall-to-wall carpets, entrance hall, living room and dining room also new fridge and stove. There are more cupboards than the average house, plus a 6x7 storage room in the apartment, elevator service. Sorry no children or pets, liberal terms if required. Fair priced at $26,000. TREVOR MILSTED 384-8001 or 385-1171.

N
A
T
I
O
N
A
L
TRUST CO. LTD.

2 LOCATIONS TO
SERVE YOU

HILLSIDE
SHOPPING CENTRE

OAK BAY BORDER
REVENUE

Live rent free, rent the other side and let the tenant pay the mortgage. Good location. Easy to keep up. Close to everything. Full basement. Automatic oil heat. Appliances included.
Cliff Bennett
386-2961 or 592-2007

REAL CUTE LITTLE
2-BEDROOM HOME

PLUS ONE IN FULL BASEMENT, WALL-TO-WALL CARPET THROUGHOUT. THIS HOME IS REAL-CLEAN, LOW TAXES, ALL FENCED, CLOSE TO SHOPPING, IDEAL FOR A STARTER OR FOR LOW INCOME RETIREMENT.

Terms of course and easy too! Asking $16,450.
Give me a call anytime
Cliff Bennett
386-2961 592-2007

DOWNTOWN
1280 DOUGLAS

75'x200' SECLUDED LOT

PLUS an immaculate 1224 sq. ft THREE-BEDROOM home with beautiful wall-to-wall carpeting throughout. Tremendous floor to ceiling raised hearth stone fireplace set in feature hardwood wall. TWO BATHROOMS on main floor. Open stairwell to high basement with extra finished bedroom and roughed-in plumbing. 35' sundeck with entrance from kitchen dining area, leaving main dining room free from outside traffic. Colour co-ordinated stove and fridge complements the ultra modern compact kitchen. Age is just under three years and the price is realistic at $29,500. Possibly $4,500 down.

MIKE RUSSELL
388-5451 (24 Hrs.)

TOP O' THE HILL

Located high in the sky with 360 degree view and 100% privacy this exceptionally appointed 4 BR, 3 bathroom home is triple insulated. Wall to wall floor to ceiling "Twindows" in LR. Look out over all Cordova Bay. To view call Eric of Lorraine Ziegler, 388-4271 or 592-4768.
J. H. Whittome and Co. Ltd.

JAMES BAY, 2 BDRM.

Full basement home in lovely James Bay. Large living room with fireplace.

250 HOUSES FOR SALE

TRUST — CANADA PERMANENT TRUST — CANADA PERMANENT TRUST

"WE TRADE HOMES"
RESIDENTIAL APPRAISALS

OPEN HOUSE
3550 CARDIFF, OAK BAY
SATURDAY 2:00-5:00 and 6:30-9:00
MONDAY 6:30-9:00
Owners leaving Canada. MUST PART with this charming Georgian style 4-bedroom, custom built executive home, so it is priced to sell. Come and see it — you'll be glad you did! For viewing any time phone LES FISHER 477-4238 OR J. DOBSON 658-5676 OR 386-1361.

CADBORO BAY:
GOLFERS AND EXECUTIVES
Ideally situated for the golfing family — just a stone's throw from the Uplands Golf Club. 3 bedrooms, 2 bathrooms, 2 fireplaces, spacious living and dining room in line, bright kitchen and breakfast nook with sea views. Tastefully finished Rec Rm. and very large games room. Easily maintained Garden with secluded patio. Realistically priced at $41,500.
MADGE HOLE 383-5369, DON ROBBINS 592-7641, or 386-1361.

HURRY! $15,900
HURRY! $15,900
Yes, where can you find a 3 bdrm home that's completely renovated inside. New stove and fridge, new furnace and hot-water tank. Living room with fireplace. Super sized lot needs landscaping. Try your financing. Langford Area. FRANK ALLEN 478-4807 or 386-1361.

A HOME IN THE COUNTRY WITH ACREAGE!
Here's a 1300 sq. ft. modern home with 3 bdrms. huge kitchen and living room with fireplace that sits on 8 acres of level grassland. Asking $49,500. What's your offer? CALL FRANK ALLEN 478-4807 or 386-1361.

THESE HOMES NEED
A — $25,500 — A young energetic family liking rural living with other young people. Brand new, 3 bedrooms, All wall-to-wall carpeting, full high basement.
B — $37,500 — The family that wants a beautiful rural setting. It's a lovely 3 bedroom home partly hidden behind a large rock. Here is privacy quality and charm. About 3 years old. About ½ acre.
C — $38,500 — The family that wants CORDOVA BAY. It's a 2 bedroom home carefully built by master craftsmen. You do the garden and shrubs and watch it sparkle. All wal-to-wall and room for your favorite in-laws.
D — $50,500 — The family that wants a large modern home with over two acres of pasture land near the sea. It's not quite finished. Four full bedrooms plus a full basement.
JACK DOBSON 658-5676 or 386-1361.

6670 TAMANY
(1st left off Keatings X Rd. from Pat Bay Hwy.) This custom built V.L.A. 4 bedroom home MUST BE SOLD. Why not see the delightful interior and make your offer? Trade if you wish. LES FISHER 477-4238 OR 386-1361.

ROOM TO BREATHE
If this is what you need, then this is for you! Located in Cordova Bay it offers real seclusion plus 3 or 4 bedrooms, den, study, recreation room, laundry room etc. MUST BE SOLD. ALL OFFERS, TERMS and TRADES considered. LES FISHER 477-4238 OR 386-1361.

UPLANDS
3335 MIDLAND
Need a seven bedroom, four bathroom home with every conceivable amenity? Then call me for details of this beauty. Please do not disturb owners. LES FISHER 477-4238 OR 386-1361.

UPPER LANSDOWNE
IMMACULATE HOME IN PRIME AREA
3 bedrooms on 1st floor and 2 in basement, L. shaped L.R. and D.R. with F.P., finished Rec. Room, 1½ baths, Priced at only $37,900. HAROLD CHURCHLEY 384-4667 OR 386-1361.

"EXCEPTIONAL DUPLEX"
"BRODICK CRESCENT"
Modern in every respect and including many extras. Will please a purchaser who can afford the best. Excellent location, high with terrific views. Spacious living—one side has 7 rooms, 2 baths, the other 5 rooms and bath, could be identical to larger side. Rentals $225 and $195. Price $46,900. ROY S. SMITH 383-4070 OR OFFICE 386-1361.

10-MILE POINT
1410 SQ. FT. EXECUTIVE HOME
4 bedrooms, 3 bathrooms, 2 FPs, nestled on 109'x200' landscaped property with 70'x18' sundecking at rear affording utmost privacy, this home was designed for the entertaining family. Priced at $54,900. Make an appointment to see this charmer.
SID HASLAM 386-1361 or 592-0900

SANTA CLARA AVENUE
1300 SQ. FT. — 3 YEARS OLD
Country living at its best is the best terminology here. 4 bedrooms, the smallest being 12x12, 3 bathrooms, 2 fireplaces, W-W carpeting, fully developed basement with games room, family room, sewing room, furnace room and one 15x12 bedroom. Double carport under large sundeck. Located on 123x138 landscaped property. Priced at $41,900.
SID HASLAM 386-1361 or 592-0900

UNIVERSITY AREA — OAK TREED DELIGHT — 1292 SQ. FT.
Located on beautiful landscaped property. This 2-year-old home is truly superb in every respect. 3 bedrooms, 2 bathrooms, W-W over hardwood floors, 14x11 kitchen, lots of cupboards and dishwasher. Downstairs embraces 36x13 family room, 19x11 games room, utility room and furnace room. Additional parking provided. Large fenced around sundeck. Priced at $38,900.
CALL SID HASLAM 386-1361 or 592-0900

CHARACTERISTIC BEAMED CEILINGS
Ideally suited for a large family and entertaining. Living room 15x26. Dining room 13x16. Den 15x14. Also 4 spacious bedrooms. Total floor area 2750 sq. ft. Must be seen. Priced at $37,900. Call WM. SANDERS 386-1361 or 477-6807.

JUBILEE — VETS' HOSPITAL
Cosy 2-bedroom home, large living room, cabinet electric kitchen, oil heat, 4-piece bath. Nice garden. Only $18,500.
KEN WRIGHT, 598-2183 or 386-1361.

NORTH OAK BAY
UNIVERSITY
PARADE OF HOMES
Four homes in this choicest of areas. Priced from $37,900 to $53,900. All are true quality and close to schools, golf and transportation. Please phone me for details.
GRAY LAITE 592-3524 or 386-1361.

OAK BAY — UNIVERSITY!
VACANT — MOVE RIGHT IN!
SUPER-SPACIOUS BARGAIN!
One of Upper Lansdowne's finest! Fine great LR, DR, sundeck and family kitchenplus family room plus rec room plus den plus four bedrooms and three bathrooms and vast car storage and parking! All on easy-care lot! Suggest your own financing to now-cut price of only $53,900!
DICK BATEY
386-1361, 592-4607

WANT DISTINCTIVE WATERFRONT?
WANT COMFY, MODERN HOME?
WANT QUARTER-ACRE SPACE?
WANT BIG, BIG WORKSHOP?
All this, plus 3 BR's, and much, much more! Close-in, convenient, quiet. Owner transferring. Must sell. $34,900 with excellent mortgage.
DICK BATEY
386-1361, 592-4607

SOLID, SUPER-SPACIOUS!
VIC WEST CONVENIENCE!
ONLY $21,000 FULL PRICE!
2,000 sq. ft. older mostly renovated, 3 BR, vast kitchen ed.home, Rothwell St., near everything!
DICK BATEY
386-1361, 592-4607

ULTIMATE LUXURY LIVING!
SWEEPING SEASCAPE VIEWS!
CADBORO BAY PRESTIGE!
Undisputable quality and distinction in a prime quality home! 3 BR's, 3 bthrms, separate DR, Rec. room, half-acre lovingly landscaped, duck-ponded, gardens! Irreplaceable at $64,500 with considerate owner financing.
DICK BATEY
386-1361, 592-4607

250 HOUSES FOR SALE

TRUST — CANADA PERMANENT TRUST — CANADA PERMANENT TRUST

"WE TRADE HOMES"
RESIDENTIAL APPRAISALS

OAK BAY BORDER
$30,500
6¾% MORTGAGE
4 bedrooms, two full bathrooms. Only 4 years old. Ideal for "At Home Employment." By draughtsman, dressmaker, etc. Drive by 1050 Terrace, then phone me. (M.L.S.) Lock box on property.
386-1361 MARY WOOD 592-2647

OFF METCHOSIN RD. ON FARVIEW
A lovely street of beautiful homes. This 3 bedroom plus home is ideal for a young family. Large sunny kitchen. Partly developed lower level. Owner transferred. Priced to sell at only $30,900.
386-1361 MARY WOOD 592-2647

D. F. Hanley Agencies Ltd.
Shakespeare St. Office
3021 Shakespeare St.
386-4294

FIRE!
YOUR GARDENER EASY CARE LOT!
This spacious 2 bedroom home combines convenience and ease, to offer you the ultimate in relaxed living. Ample cupboards, closets and storage are all yours for the price of $21,500. Added extras are the sunken living room with F.P., Oak floors throughout, formal D.R., Carport and a secluded Patio. This home is only four years old and financing is a SNAP!
VINCE CASE
388-4294 382-7459

—D.F.H.—

1291 DERBY
$26,900
Love to Golf? Why not be within walking distance of the course, and leave the car at home. Your wife will be pleased with extras such as a garburator and a dishwasher, sundeck off one of the bedrooms, and new wall-to-wall. Loads of room for the kids to romp down stairs. Drive by and you will like what you see. PHONE
J. L. ALLEN, 652-2955
L. SUTTON, 386-3620
OR 388-4294 (24 HRS.)

THREE BEDROOMS FAMILY HOME
PRICE REDUCED TO $33,500. 3 bedrooms, 1½ bathrooms, LARGE living room with fireplace PLUS cupboards for Mum in a spotless kitchen. Terrific construction throughout. LARGE FAMILY ROOM with fireplace, PLUS terrific sundeck to add to enjoyment. ALL situated on .36 of an acre. Financing already arranged or can be clear title.
FRED G. CARVER
JERRY LEE ALLEN
388-4294

—D.F.H.—

POSSIBLE $1200 OF YOUR OWN!
Have you got $1200 to buy a home? Then phone on this two-bedroom, full basement home with rec. room and extra bedroom developed. Good area, close to shops and stores. Priced at $21,500.
L. D. BARR
388-4294 477-3289

—D.F.H.—

TUFFREY AND MILLS LTD.
Real Estate Insurance
1119 Blanshard St. 386-7737

DELIGHTFUL!!
119 CREASE AVE.
NEAR TOWN AND COUNTRY
It's a pleasure to show this neat, immaculately kept home and garden featuring:
—2 bedrooms
—Nearly 900 Ft. of living area
—w-w in living room with fireplace
—Modern kitchen with breakfast nook off
—Utility area plumbed for w. and d.
—Tailored secluded grounds 50x112
—7¼% financing or can be remortgaged with low down payment
—Asking $19,900.

OAK BAY BORDER
1703 DAVIE ST.
This completely renovated older home features:
—7 bedrooms
—Living room, dining room, study and modern kitchen with sliding doors to sundeck
—2½ bathrooms
—Laundry room etc. in basement
—New plumbing and wiring throughout
All offers will be considered at asking price of $34,000.
FOR DETAILS AND SHOWING OF THESE PROPERTIES CALL LEW DALLIMORE — RES. 479-1422 OR DON HANNAH — RES. 477-4339.

—A—
—B— —C—
FORT at BROAD
384-9335
A. Bernard & Co. Ltd.

UPLANDS
SOMETHING SPECIAL
Truly a magnificent executive type home for those of discriminating tastes. Beautifully landscaped grounds, with a BREATHTAKING VIEW over Cadboro Bay.
Features large drawing room, and entertainment-size dining room. Both have fireplaces. Large den with fireplace. Cabinet electric kitchenwith many outstanding features. Open staircase leads to 3 good-sized bedrooms. The master has en-suite plumbing. Top quality carpeting throughout.
Patio with built-in barbecue — lawn sprinkler system — lots of parking. This is an outstanding one of a kind home, and is really "Something Special". Must be seen to be appreciated.
$85,000
Wil Wilson 384-9335, 477-4328

COLWOOD
(POSSIBLE V.L.A.)
Older, family home in sunny Colwood. Handy to bus and schools. Nicely landscaped and fenced lot of approximately ½ acre. Three bedrooms-living room with fireplace — dining room and cabinet kitchen. Hot water oil heat. Lots of space for the growing family. Present owner has bought and quick sale is urgent. Reduced to
$27,000
Wil Wilson 384-9335, 477-4328 res.

FERNWOOD-BAY
Three-year-old stucco bungalow within walking distance of town. Close to schools, transportation and shopping. Exceptionally well constructed and featuring three good sized bedrooms, lovely living room, with featured wall — good sized dining room — top quality carpeting throughout. Lower level has rec. room with fireplace, additional bedroom and bathroom. EASILY ADAPTABLE TO IN-LAW OR REVENUE SUITE. This is an exceptionally fine home and is priced below replacement cost at
$35,500
WIL WILSON 384-9335, 477-4328 Res.

BY BUILDER
GOOD VIEW
New 1,400 sq. ft. 3 bedrooms, 1½ baths, full high basement, good area of new homes. Close to town, schools, etc. A real buy at $33,900. Call 383-0773.

250 HOUSES FOR SALE

MAYFAIR REALTY
3153 Douglas St. 386-2955
WOODWARD'S MAYFAIR CENTRE

3 GOOD HOMES!!
NEAR HALF ACRE!!
1—HAIDEY TERRACE, $43,900
Extra good home for the larger family. 3 bedrooms plus 2 on lower level, 3 bathrooms, huge famil room with second fireplace. Nice view of valley and sea.
2—MT. TOLMIE AREA, $29,500
Nearly 1700 sq. ft. on one floor. No basement. 4 bedrooms, 2 bathrooms, large dining and family room combined, fireplace in living room.
3—NORTH ELK LAKE, ONLY $27,500
Country living near Sayward Rd. Comfortable 3-bedroom home on nice large lot. Please call ROMA NICOLL, or JOHN MOLYARD, 386-2955, on the above properties.

NEW HOME
CENTRAL SAANICH
New, split-level with full basement, large 75x150 ft. lot with seaview, 3 spacious bedrooms, large living room and dining room, W-W carpeting, sundeck, plus ground level patio, double carport. Large 8¾% mortgage — $32,900 — cash, terms or trade. FRANK BOUSFIELD, 386-2955 or res. 479-1000.

COLWOOD
NEW EXCLUSIVE LISTING
3 BRs, 3 baths, full bsmt., R.I. for development. Only 2 yrs. old and on a cul-de-sac with other lovely homes. $28,500. LEIGHTON NOBLE, 386-2955 or res. 658-8968.

THETIS HEIGHTS
Lovely 1½-yr.-old home, 3 bedrooms on main, 2 more in full basement. Two full bathrooms. On sewer, in very nice setting. Full price $27,500, good terms. R. FROST, 386-2955 or res. 383-4047.

HATE GARDENING?
NO LAWN TO MOW!
High rock lot suited to children in or nearing teens. You'll get 3 main floor bedrooms PLUS 2 smaller basement rooms PLUS a vast finished family activity room with wet sink. An EXTRA "shower — 3-pce. bathroom." Nice living room with FP, dining room. Sundeck, carport, promenade balcony. Built 1968. Less than replacement cost — a bargain at $26,900. Exclusive with JOHN RUSSELL, 386-2955 or res. 592-3248.

VICTORIA, CLOSE IN
3 bedrooms, full basement, new furnace, H.W. tank, wiring and copper pipe. Large kitchen, living and dining rooms. Immediate possession. Asking $22,900. Try your terms and trades. R. FROST, 386-2955 or res. 383-4047.

TRADE, TRADE
FOR REVENUE
Vendor will accept VACANT LAND, EQUITY IN HOME. Approx. $15,000 for his equity in 7-suite conversion showing good return. For details please call LOU BLOOMFIELD, 386-2955 or res. 478-6475.

BROWN BROS. ON BLANSHARD
385-8771 ANYTIME

SIMPSONS-SEARS
1516 PEARL ST.
LOVELY GARDEN
Older 2-bedroom, full basement home, OOM heat. Quiet street. Ideal for retirement. Asking $16,750. Exclusive with CEC PEARCE 385-8771.

CORDOVA BAY
PARKER AVE.
FAMILY HOME
Sparkling white stucco home in excellent condition—large living room—fireplace—separate dining room—spacious elec. kitchen—four bedrooms plus rumpus room—two bathrooms—Oil H.W. heat — large lot—patios — one half block to sandy beach. $34,500. EXCLUSIVE WITH CEC PEARCE, 385-8771 (anytime).

VIC WEST
GREAT FAMILY HOME
$17,900
Older, renovated, 3 large bedrms, huge kitchen—modern bath and kitchen with double S.S. sinks, eating area, new OOM furnace, copper piping, plumbed and wired for washer and dryer. Call now to view with MRS. JANE LILLEY or DOUG LAWSON, 385-8771.

NESTLED IN THE TREES
HAND-HEWN LOG HOME
130 FEET ON LAKE FRONT
Calm lake front enjoyment with excellent swimming, fishing and canoeing. An authentic hand-hewn log cabin offering a gleantic custom stone fireplace in generous sized living room, entertainment-sized dining room, 2 bedrooms, modern bath and kitchen. OOM furnace. If you have been searching for that special retreat, look no further. The half hour drive to town is worth it. Firm price of $30,000. To view, call (MRS.) JANE LILLEY or JOE RICKARD, 385-8771.

131 MICHIGAN
$17,000. A neat, no-step, 2-bedroom bungalow. Good corner lot. Low taxes. See this one!

2023 FERNWOOD
$17,800. An older, but in excellent condition, 3-bedroom bungalow. Try $5,000 down. Balance as rent. Call FRANK BUTLER 385-8771 (anytime).

N P R Y & C B E
ASSOCIATES LTD.
1314 Quadra St. 385-7458

$30,500 and $29,500
Low down payment available
3 bedrooms, wall to wall carpeting throughout, Teak cabinets, coloured plumbing, full Basement, attractive exteriors, plus many other individual features. Immediate possession. B. Price 385-2458.

PRICED TO SELL
2 OR 3 BEDROOMS
$24,600
Modern bungalow home, full high basement in immaculate condition. Located in quiet area near Mayfair and Town and Country. Home has double plumbing and two fireplaces. Large parking area besides drive-in garage. Can easily be turned into revenue property. Phone Victor Wong, 385-2458 to view.

TERRIFIC FOR UVIC STUDENTS OAK BAY
A real homey home. 4 Bdrms, 2 bathrooms, gracious living room and fireplace, sep. dining room, electric kitchen, full basement, rumpus room, o-matic heat. Drive-in garage and extra parking. Lansdowne area. Can you imagine just $36,500. Doris Adams, 385-2458 (Res.) 598-2248.

WATERFRONT — SAANICH PENINSULA
Luxury no-step modern bungalow. Full basement, beautifully treed lot. Reduced to $39,900. Dar Garside.

FOR SALE BY BUILDER. 3 BEDroom en suite living room, dining room, wall-wall shag, finished study and family room. 2-car carport. Seaview. $29,900. In attendance Sat. and Sun. 11 a.m.-9 p.m. 639 Drake Ave.; 382-8613.

3 BEDROOMS UP, 3 BEDROOMS down, carpeted throughout, plus electric heating, near Woolco. 479-1034, 592-2762.

IMMEDIATE POSSESSION — 3 bedrooms plus attached garage, fireplace. Potential — commercial. Call 385-1781 or 383-8637, owner.

250 HOUSES FOR SALE

"Complete Real Estate Service Across Canada"
MONTRUST REAL

1057 FORT 386-2111
Sidney — 656-3924

SOUTH OAK BAY
PRIVACY — SEAVIEW
Substantial and graceful, this four bedroom home (room for 5th br.) enjoys maximum seclusion in a prime residential area away from the rush of traffic yet close to beach, school, and town. Separate large dining room, separate panelled den with fireplace, grand piano — sized living room with fireplace, two full bathrooms, two secluded patios and distant seaview are some of the features. Only $62,900 with some 7¾% financing.
GEORGE BLACKBURN
386-2111 anytime.

FAIRFIELD DUPLEX PLUS
Situated at 316 Moss Street, this up and down duplex has 2 bedrooms on each floor plus plenty of living area. There is a rumpus room with fireplace and 3-piece bath in basement which would make a nice in-law suite. Oil hot water heat, double carport, a real nice garden at back. Full asking $29,500 with good financing. Call:
C. M. (BUD) FORBES
652-2950 386-2111

FAMILY HOME
PLUS REVENUE
This quality home, built for the present owners 13 years ago features 3 bedrooms; entrance and through hall, living room with fireplace, dining area all with oak floors, large cabinet electric kitchen and a 4-piece bathroom on the main floor. The basement level has a self-contained 3 room plus bathroom suite (not a conversion) presently rented for $110 per month. This excellent property is located in a quiet cul-de-sac close to parks, schools, shopping and transportation, and is priced to sell quickly. For further information and appointments to view please call:
L. D. JICKLING
386-2111 384-8669

TOP RESIDENTIAL AREA
GORDON HEAD
$33,900
Close to all schools, UVic and Racquet Club this 3-bedroom, 3-year-old is located in an attractive cul-de-sac. Dining room "opens out" onto the sundeck. Plenty of space for extra development in basement. To view call:
MRS. E. MARMO
386-2111 Res. 477-5720

MT. DOUGLAS
$32,900
Convenient schools and park, 4½ yr. old modern colonial to well known Hucker Standards. Living dining on main and 1½ bath on main. Lower level open for your development this winter. Easy maintenance lot in lawns. Good mortgage at 8% for 20 yrs. or refinance. View appt. with me any time.
BILL TYSON
477-4437 386-2111

LANSDOWNE SLOPE
New listing—one owner since new!! Immaculate 1500 sq. ft. 4 bedroom on large landscaped lot (Room for pool), separate dining and family kitchen, 2½ baths. Rec. room. Close to all amenities. Below replacement at $42,000.
BILL TYSON
386-2111 477-4437

WATERFRONT
PORTAGE INLET
Yes, you'll find it easy to like and own this spotless 3-bedroom secluded bungalow. Wharf at your door, relaxing patio and sundeck, beautiful grounds. Ideal retirement or starter. $26,000. View by calling:
D. BECKNER
598-1391 386-2111

SIDNEY—NEAR NEW
Beautiful white stucco 3 bedrooms. Spanish touch in design, snake roof, built in 1971. Rich cedar is featured in the living-dining rooms, bedrooms, 2 fireplaces, rec. room in bsmt. area. NHA built. 8¾% mhge. All new appliances included in the asking price of $32,900. Call
D. BECKNER
386-2111 598-1391

SPECIAL FOR 1 WEEK ONLY
BECAUSE IT WON'T LAST
FULL PRICE $9,950
Older no basement home with 2 large bedrooms, large living room, large kitchen, pantry, 3-pce. bathroom. 50x133 foot lot in the Fernwood area.
RON MacDONALD
386-2111 477-8956

IF YOU ARE LOOKING FOR
a home on a quiet no through street high up with some view see this fine home close to a golf course, schools and shopping. It contains 1300 sq. ft. of living space, 3 bedrooms, rec. room and beautifully carpeted throughout main floor. To view at the asking price of $28,900 please call
GEORGE FLEMING
386-2111 592-3303

DISTINCTIVE LIVING IN THIS HOME
Your own community away from traffic, close to school and shopping. Pleasant Broadmead is there for your enjoyment. This almost new 4-bedroom home to accommodate your whole family. 2½ bathrooms, large family room, very livable backyard, all very easy care. Priced in middle 30's, but the quality is visible as well as hidden, because it is craftsman built. Call:
ROY KAISER
386-2111 656-4107

WESTERN HOMES LTD.
817 FORT ST.

NEW LISTING
HIGH TATTERSAL
$21,900
Cosy 2-bedroom home in a very desirable area. Large L.R. with fireplace. Family kitchen with utility off. Full basement has 3rd bedroom and furnace room. Hot water heating and wired for washer and dryer. A little "PAINT" and "FIXING" will give you a FIRST CLASS HOME. Phone now HARRY WRIGHT 382-2157.

UNBELIEVABLE!!!
CRAFTSMANSHIP and IMAGINATION have been masterly combined to transform the INTERIOR of this older home to a CLASSIC BEAUTY. Combination of FLECKED PAPER, Sea Teak, Amazonian Rosewood and English Ash have been TASTEFULLY used to accent the ORIGINAL ANTIQUE features such as stained glass windows. Two ornate oak and mosaic fireplaces, and inlaid HW floors into a large foyer, LR, DR, den with built in bar, 3 BR, 2 bathrrooms, rec. rm., workshop and large utility room. Potting shed. Each room is UNIQUE and must be seen to be appreciated. Plaed STEREO throughout is another PLUS feature. The large carpeted SUNDECK overlooks the lovely rock garden, fish pond and trees. A truly beautiful and different home located in the Quadra Crystal Pool area. Price $34,500. To view anytime phone, TERRY EDEN, 382-2137.

PRIVATE SALE; $26,000 FIRM; one-of-a-kind cottage, close to everything with views over city to sea, 2 bedrooms, large living-dining area, with old brick fireplace and French windows to secluded park-like garden. Excellent condition, good kitchen with built-in range and oven, utility room, lots of cupboards, clear title. Good terms to suitable buyer. 598-1664.

FOR SALE BY OWNER, LOVELY 2-bedroom stucco home. Third bedroom in full basement, sedan garage, excellent condition, centrally located. Haultain-Kings Road area, $24,900. No agents. 385-2793.

OUR LOVELY LANDSCAPED 3-bedroom part-basement home is in a secluded select Cadboro Bay area. $30,900. 477-3120.

250 HOUSES FOR SALE

CHARMAN PACIFIC REALTY LTD.,
608 Broughton St.
385-9765

BEAUTIFUL GORGE
4 BEDROOMS PLUS ESTATE SALE
1,500 sq. ft. of floor area, plus permitted suite in full high basement, 21 ft. living room, separate dining room, nice no-step kitchen and 4 spacious bedrooms, in-law suite has 3-pce. bath, bedroom, cab. elec. kitchen and living room. Fridge and range included. Was listed at $32,000. Reduced to $30,000. We want offers. Terms can be arranged. Call Len LeDoux, 385-9765 or 382-9852.

HIGH LOCATION CITY
Overlooking city, 3 bedrooms, living room and dining room, in-line, cab. elec. kitchen with large eating area, 3-pce. bath. Basement houses 2nd bath, rumpus room and workshop. Drive-in garage. Fridge and range, automatic washer and dryer and drapes, etc., included. Asking $27,900. Call Len LeDoux, 385-9765 or 382-9852.

QUICK POSSESSION
FAIRFIELD
4 Bedrooms plus panelled den in this older, well maintained home in this select area. Large living and dining rooms with w-w carpeting, good family size kitchen, full basement and heated, of course, with oil. Asking $25,900. Stove, fridge, washer and dryer included.

4 Bedrooms in this charming family home. w-w in living and dining rooms, 2 bathrooms. Everything is in mint condition to move right in. Full basement with oil heat. The grounds are really something — secluded area with professionally built barbecue pit, phone jack and outdoor speakers for hi-fi, underground sprinklers. Owners have purchased another home and are anxious to move. Asking $27,500.
CALL FRANK CARR FOR THESE TWO CHOICE LISTINGS AT 385-9765.

CHOICE LOCATION
SECLUDED LOT
FAMILY LIVING
is at its best in this most attractive home in appealing Lambie Drive area. On a beautifully landscaped and large lot offering considerable seclusion, this one owner home has 13x12 kitchen, 9.6x11.6 dining room, and a 13x23 living room at rear. Three 11x12 bedrooms plus 4-pce. vanity bath complete the main floor. The lower completely finished, daylight level has a spacious 23x24 family room, plus workshop, laundry room and 3-pce. bath. Patio at rear of this 67x167.50x110x158 ft. treed lot. No mortgage to raise, with less than one-third down, owner will carry entire balance at 8¾%. Asking $31,500. Call
LARRY MARSHALL OR LE LEDOUX
385-9765 ANYTIME

JACK MEARS
OAK BAY REALTY LTD. M
2194 Oak Bay Ave.

NEAR CARNARVON PARK
This 3-bedroom split-level home with a finished room on the lower level for rec. room with fireplace and dining or extra bedroom, living room, large bright kitchen with eating area (electric appliances included) set on a nice lot with several fruit trees and priced at $24,900 has to be the best buy in the area. Close to all amenities. To view call MRS. STEWART-WILLIAMS 598-3321.

LOOKING IN SOUTH OAK BAY!
$26,000. Close to Oak Bay Avenue. Over 1300 sq. ft., 3 bedrooms, large living room and separate dining room plus fireplace. Ideal family home with eating area in large cabinet kitchen. Oil furnace in basement. Contact HAROLD WHILEY at 598-3321.

OAK BAY SOUTH
$29,900. A nice two-bedroom home — very well maintained — nice small garden — ideal for a retirement home. For information on this exclusive listing please call 598-3321 W. A. "BILL" MOHR or HAROLD WHILEY.

FAIRFIELD — BEST BUY
$29,900. This fine family home must be seen to be appreciated. It is situated on a moderate sized, fenced lot in the Richardson — Moss area. The house is "older" but fully renovated and contains 3 large bedrooms upstairs together with a 3-pce. bathroom. There is a fine living room with, a stone fireplace, a large separate dining room, modern kitchen with generous eating area and a 3-pce. bathroom on the first floor. There is a full basement and modern furnace. Let me show you this excellent property. Phone JOHN BARNES 598-3321 anytime.

GORGE
Cosy, Immaculate 2-bedroom home located on quiet street in Gorge area. Living room, dining room, large kitchen, rear sun-porch. New roof and heating system. Full basement. Large detached garage with space for workshop. Concrete parking area and small garden at rear. Lovely well-kept grounds. Asking $23,700. E. FAIRMAN 598-3321.

METROPOLITAN REALTY LTD.
386-3585

—MARIGOLD — FAMILY HOME
—PLEASANT COUNTRY VIEWS
Do you need 3, 4, or 5 bedrooms? You'll find it in this well-kept stucco bungalow. W-W carpeting throughout. Bright modern kitchen and dining room. Full basement. Close to schools, shops, and bus. Asking $22,900, terms to suit. View by appointment. Leo Van Dyk, 386-3585. Res. 479-6264.

—SIDNEY
—SEWERED LOT
Here is a good buy. 8,500 square feet, asking $6,800. For more information call Neva Pennie, 386-3585.

—SIDNEY BEAUTY
—FAMILY OR RETIREDS
Just listed, 1233 sq. ft. no step bungalow. Nice L.R. with fireplace. De luxe kitchen with D.R. off. 3 large bedrooms. Colored vanity with twin sinks. W-W carpeting thruout. Carport with storage. Good location. Asking $22,500, terms. Leo Van Dyk, 386-3585 res. 479-6264.

—GLANFORD AREA
—POSSIBLE VLA
Neat two bedroom, 2 storey home, with third bedroom in the full basement. Living room with fireplace, carport, on large ½ acre lot, close in. Reduced to $22,900. B. Champion, 386-3585, Res. 652-2583.

—BRAND NEW
—TREED COUNTRY SETTING
—3 BEDROOMS
—1½ baths
—2 fireplaces
—Wall-to-wall thruout
—Fully landscaped
—Rec. room
—Large full basement
—100% financing
Only $33,500
B. Champion, 386-3585 Res. 652-2583

MT. TOLMIE
PROFESSIONAL GARDENER OR ARTIST?
Enjoy the views from the living and dining room, the seclusion in the beautiful garden, the pleasure of a northlight studio, which this home offers besides two bedrooms, full basement and drive-in garage. $31,900.
F. C. HULLY REAL ESTATE
620 View 386-6532 or 592-3920

"DIRECT FROM BUILDER"
$150 DOWN
Buys you a home of your choice. This includes everything from drapes to landscaping. In other words a complete home. Call Paddy O'Rourke at 382-2021.
THE VICTORIAN
House of Serenity Ltd.
382-2021

QUICK POSSESSION
A yr. old lovely 4 bedroom, 2 bathroom house, with finished rec room, fenced yard and beautiful lawns. Near Finlayson and Cook. Separate garage, large lot. Stucco exterior. Rooms, home BEN GREIG, 386-6231 or 658-8845. Island Pacific Realty.

250 HOUSES FOR SALE

P.
R.
B.
P. R. BROWN & SONS LTD.
The PEOPLE to SEE ARE
—P.R.B.—

UPLANDS
This lovely contemporary home is extraordinarily well built and expensively finished and offers you:
1—Magnificent master bedroom with de luxe en suite bathroom.
2—Two other bedrooms (or three and den) and two other bathrooms.
3—28' living-dining room with floor to ceiling fireplace.
4—Knotty pine kitchen with breakfast area.
5—Delightful easy—care lot.
This is a home which, because of its design, would suite a couple or small family seeking spacious rooms and minimal upkeep and yet, could suit a larger family because of its potentially easy and inexpensive adaptation possibilities.
ASKING $58,900
MRS. BAXTER
385-3435 ANYTIME
—P.R.B.—

MINI FARM
Nearly 2 acres level land and 4-bedrm. ranch style home. City water and hydro. Price $41,900. Call Mrs. Hartt, 385-3435 anytime.
—P.R.B.—

GORDON HEAD
CLOSE TO THE SEA
Featuring:—
—3 bedrooms
—spacious living and dining rooms
—rec room
—3 baths
$39,800
Phone ERIC HUGHES
385-3435 Anytime
—P.R.B.—

SEAVIEW
This 3-BR custom built home in Gordon Head is ideal for "family living with its large rec. room on main floor and 20x20 ft. secluded sundeck, 2 bathrooms, close to schools.
PRICE $36,800
Call MRS. HARTT
385-3435 Anytime

CITY BORDER
This tastefully renovated home offers very comfortable living space for the young family. Can be 2 or 3 BRs. Close to schools. A one-man business owner could live and work from here and save renting a shop or premises.
PRICE $21,500
CALL MRS. HARTT
385-3435 ANYTIME
—P.R.B.—

NEW LISTING
GORGE AREA
A very attractive 2 BR—full basement home set amidst a beautiful treed lot, close to the Gorge.
$24,000
Exclusive with Pat and Di Musters, 385-3435
—P.R.B.—

LOW TAXES
ESQUIMALT AREA
Ideal Retirement to this spotless 2 BR home—extra parking space for your camper.
—only a few steps to the bus.
Immediate Possession
$24,900
PAT and DI MUSTERS
385-3435
—P.R.B.—

$12,900
WOMEN'S INSTITUTE HALL — CORNER OF WILKINSON-ROY RD., SAANICH. FLOOR AREA 18'X44' PLUS BASEMENT WITH HOT AIR FURNACE. SMALL KITCHEN AND ONE-PC. BATH. LOT SIZE 50'X107'. THIS HALL IS SUITABLE AS IS FOR SMALLER GATHERINGS, MEETINGS, ETC. AND IS SOUND ENOUGH TO BE MOVED TO ANOTHER SITE IF DESIRED. PLEASE PHONE ANYTIME.
L. C. KNIGHT
385-3435
—P.R.B.—

P. R. Brown and Sons Ltd.
762 Fort St., Victoria, B.C.

BBBBB CCCC LL
BBBBBB CCCCCC LL
BB BB CC CC LL
BB BB CC LL
BBBBB CC LL
BB BB CC LL
BB BB CC CC LL
BBBBBB CCCCCC LLLLLL
BBBBB CCCC LLLLLL
B.C. LAND and INSURANCE
Serving B.C. Since 1863
922 Government St. 388-3555

ELK LAKE AREA
SOMETHING UNIQUE
A spectacular home for the retired couple or small family. Large sunken living room with massive brick fireplace and view windows, dining room, cabinet kitchen, built-in range and oven, 4-piece vanity bathroom and large master bedroom. Open circular stairway up to one large room (could be 2 bedrooms) and roughed-in plumbing. Heavy shake roof. Oil-O-Matic hot water heating system. Semi-secluded lot with separate garage and double carport. Only $35,900. Call Mr. Carpenter of Mr. Hope 386-5555 anytime.

TOWN AND COUNTRY REALTY
3617 Douglas Street
382-7276

BEAUTIFUL BROADMEAD
Space and style are yours in this true plaster post and beam home of 3 bedrooms, 3 bathrooms, 2 sundecks, rumpus room with fireplace — in a wooded setting. A real buy for the family who appreciates the new touch. $49,900. A. KLENMAN 592-9771.

FAIRFIELD
Close to Dallas waterfront and Beacon Hill Park. 5 bedroom large family home in beautiful condition. Asking Price: $31,000. To view please call BERT RALPH 382-7276 or 383-8944.

BRAND NEW!
BY BUILDER!
TERRIFIC VIEW!
3-BED, FULL BASEMENT, 3 LACES! 1½ BATHS! LOCATED AT 4037 ZINNIA RD. JUST 5 MINUTES TO TOWN! WALL-TO-WALL THROUGHOUT! LANDSCAPED! MANY ADDITIONAL FEATURES! ON SEWERS! REDUCED TO JUST $32,900 WITH A $22,200 MORTGAGE AT 8¾%. QUALIFIES FOR GOVERNMENT AND MORTGAGE CALL ANYTIME TO VIEW!

MALEN CONSTRUCTION CO. LTD., 477-5419

PRIVATE SALE
U.Vic area. Comfortable home, 4 bedrms—up, 1 bedrm down, 3 baths, study, rec room. Glassed in sundeck off dining room. Large lot with beautiful garden. Near schools, shopping and buses. — $37,800 or offer 477-9373.

OFF ESQUIMALT ROAD. Asking $15,900. Two bedrooms, living room, dining room, large kitchen, separate garage, large lot. Stucco exterior. Rooms, home BEN GREIG, 386-6231 or 658-8845. Island Pacific Realty.

250 HOUSES FOR SALE

WWW WWW
WWW WWW
WWW WW WWW
WWW WW WWW
WWW WWW
WHITTOME'S
W W W W W W W W W W W
"DOWNTOWN BRANCH"
706 FORT ST. 388-4271
W W W W W W W W W W W

METCHOSIN
"MINI-FARM"
THREE ACRES
$39,500
A RARE FIND — A LOVELY SEVEN ROOM BUNGALOW AND THREE SEPARATE ACRES. PROPERTY EXTENDS FROM WINFALL ROAD TO 4546 ROCKY PT. RD. THE HOME AND SMALL BARN ARE ON ONE ACRE. FOR FULL PARTICULARS AND APPOINTMENT TO VIEW CALL MR. YELLS 388-4271 RES. 383-5039.

BUILDER'S OWN HOME
BEST OF EVERYTHING
Design, materials, workmanship, price. Over 2700 sq. ft. developed. Spacious state entrance, sunken living rm, formal d

250 HOUSES FOR SALE

"HOMEFINDERS"
DOUGLAS AND TRANS-CANADA
OPEN 9-9 WEEKDAYS
386-2911

$8,900
BUILDING LOT — GLANFORD AREA
Gently sloping sewered lot. Average size 63x122'. Zoned and approved for single family dwelling. No major clearing required.
ALAN CASEY 386-2911

$12,500
2 lovely acres on Durrance (close to 151). Has a well and is ready for you to build on it.
P. PRIMGAARD,
D. PRETULA — 386-2911

$13,500
Older home, conv. location, 2 brs., LR, DR, 2 FPs. You can't go wrong with this low price.
IRENE VAN 384-9191, 386-2911
or AINA MELDERIS 382-5862

$18,000
SIMPSONS-SEARS
No-step, 2-bedroom bungalow in very nice condition. Ideal for Mum and Dad or starters. To view please call
ROSE CHOPE
383-0028, 386-2911

$18,500
Low down payment may handle this comfortable home with large bright kitchen. Oak Bay Border.
AUDREY GRIMSHAW 386-2911

$18,900
REDUCED
OAKLANDS
Three bedroom house with part basement. Excellent backyard completely fenced, fruit trees. Good family home.
CAROLYNNE PERRY 383-0595

$19,900
OAK BAY BORDER
Stucco bungalow, older but nicely remodernized kitchen and vanity bathroom. 2 cosy bedrooms, living room with wall-to-wall and fireplace. Lower type basement, 4-year-old O-O-M furnace. EASY-Easy-Easy to buy!
JACK PRICE OR
JACKIE WALDRON
386-2911 ANYTIME

$20,500
2 BEDROOMS, VIEW ROYAL
1960 square feet. Extra bedroom semi-finished in bsmt. This is a modernized older home — close to schools, transportation and shops.
ALAN CASEY 386-2911

$20,500
SIMPSONS-SEARS SHOPPING CENTRE
A charming easy care no-step home that features living room with fireplace, kitchen with dining area, 2 bedrooms, clean economical electric heat. Separate heated garage. Call now to view.
HAZEL CLARKE, NORMA HILL 385-6635 or 386-2911

$21,900
—Delightful older home in Gorge area.
—Low down payment and no mortgage to raise.
—3 bdrms plus one extra room in bsmt
—Attractive good size LR with beamed ceiling and corner fireplace.
—Family room on main floor.
—Kitchen is updated with large seperate eating area.
—Lovely treed lot with patio and BarbQ.
—If you are looking for modern living and old fashioned charm hurry for this one. Beautiful colored appliances may be included.
IRENE VAN,
AINA MELDERIS 386-2911 anytime.

$22,000
SPACE—SPACE—SPACE
Want a meelin' hall sized living room — with kitchen and bedrooms that match in size. Then call me on this Sidney special.
MILT AGATE 386-2911

$22,500
Well kept 2-BR older home on Oak Bay border. Large LR and DR with FP, the full bsmt. has 1 BR, 2-pc. bath and room for more. Nice back yard, very conv. location.
IRENE VAN 384-9191, 386-2911
or AINA MELDERIS 382-5862

$22,900
DUPLEX, older but solid up and down duplex in Fernwood. Each suite has 2-bedrms, L.R., kitchen, bathroom. Each has own utilities other than heat. Oil furnace, full basement, nice corner lot. Rents for $285.00 per mth. Try $1000 down.
HAROLD BARBER 479-6479, 386-2911

$23,500
FAIRFIELD
3-bedroom bungalow, large living and dining room, beamed ceilings. Close to park, schools and shopping. To view please call
ROSE CHOPE
383-0028, 386-2911

$23,500
Prairie folk will appreciate this lovely 2-bedroom home with full basement and large living room with fireplace. Not far from town and in such perfect condition. To view please call
ROSE CHOPE
383-0028, 386-2911

$25,500
BRAND NEW
This 3-bedroom home has W-W throughout. If you qualify for the B.C. second mtge. a very low down payment could move you in. In the popular Metchosin area. Call:
MAUDE DOBSON
656-5676, 386-2911

$26,700
WHAT: Space is the thing. A big two (plus) bedroom home with a full basement that sparkles. Living room is almost 19x19, separate dining room, extra large entrance and thru halls. Extra large lot.
WHERE: Choice residential area. Close to Lansdowne Jr. Sec. School, close to shopping, steps to transportation.
WHEN: See Open House ad above. Inspect it now—move in as early as mid-August.
HOW: There's a ready made 8¼% loan available. If you're looking for the easy, comfortable living that a fine, large home provides, call: MILT OR MARION AGATE 386-2911.

$35,900
GOLF ANYONE!
3-bedroom modern home with large living and dining rooms, fully developed basement and beautiful parklike surroundings. Please call:
ROSE CHOPE
383-0028, 386-2911

$39,900
WATERFRONT
Look for the sign on Lochside near McTavish. Pleasant home on Bazan Bay beach. Built by the owner to make the most of sea and mountain views. 3 brs., 2 baths, the front view of the home is deceiving.
MARY McGUIRE 477-8476,
AINA MELDERIS 382-5862
OR 386-2911 ANYTIME

$42,500
FEATURES:
—Two lovely 2-bdrm. homes (Colwood).
—Two garages.
—One large well constructed workshop.
—Over ½ acre of land.
—Live in one, let the other pay your bills.
—Very favorable terms.
Don't delay ph.:
DONALD HAMILTON
386-2911, 478-3552

250 HOUSES FOR SALE

"HOMEFINDERS"
DOUGLAS AND TRANS-CANADA
OPEN 9-9 WEEKDAYS
386-2911

$43,900
1½ ACRES
MUST SELL!
Vendors have purchased and must sell their lovely rancher in Brentwood. Total seclusion is the keynote to this property. It is 4 years old with 4 bedrooms, 3 baths, large rec. room with fireplace. Full basement, oil heat and many extras.
CAROLYN WELDON
598-1480, 386-2911.

$65,000
Gordon Head — Spacious quality-built family home, close to all levels of education. 4 bdrms, 2½ baths. Large plate glass windows look seaward from living rm. and separate dining rm. Huge lot (subdividable) beautifully sheltered by trees and shrubs to provide max. privacy.
ADELINE NICHOL 386-2911

A. E. LePAGE
BOULTBEE
SWEET
LTD.
Realtor

Hillside Shopping Centre
386-1341

JUBILEE HOSPITAL
and so handy to the bus and stores. A good 3-bedroomed family home in excellent condition, living room with fireplace, separate dining room, full basement. Nice garden with large fruit trees. All this for $23,900. To view call:
KAY GOODER 386-1341

$23,900
ROYAL COLWOOD GOLF AND COUNTRY CLUB
685 FAIRWAY AVE.
Just a block away from No. 1 green, built especially for easy living for the people who no longer need a big house. You will like the comfortable living room and dining room with W-W carpet, two nice bedrooms, convenient utility room and attached garage. Beautiful park-like backyard with mature fir trees. Asking price $26,900.
B. JOHNSON W. MICHAELS
386-1341

HIGH ON A HILL
3407 YORKSHIRE DRIVE
FOR A BIRD'S EYE VIEW OF THE SNOW PEAKED OLYMPICS, BLUE WATERS OF JUAN DE FUCA AND LUSH GREENNESS OF MOUNTS HELMCKEN AND BLINKHORN, 6 MONTHS OLD 3-BEDROOM RANCHER WITH WALL-TO-WALL THROUGHOUT, EN-SUITE PLUMBING, PRIVACY AND SECLUSION ON 2.2 ACRES OF PANORAMIC VIEW PROPERTY FOR THE ASKING PRICE OF $31,500.
B. JOHNSON
W. MICHAELS
386-1341 24 Hrs. Service

OAK BAY BORDER
A VERY DESIRABLE 4-BEDROOM FAMILY HOME, CLOSE TO ALL SCHOOLS AND SHOPPING. A SHORT WALK TO WILLOWS BEACH, OFFERING LIVING ROOM, DINING ROOM, LARGE KITCHEN AND FULL BASEMENT. WHAT IS YOUR OFFER? PRICED AT $26,900.
B. JOHNSON
W. MICHAELS

OLDER STARTER
$15,900
AN OLDER HOME IN GOOD CONDITION. THREE BEDROOMS. BASEMENT PLUS LARGE STORAGE AREA. GOOD WIRING. 220 SERVICE. COPPER PIPING. OIL H.A. HEATING. UTILITIES INCLUDED. SITUATED IN VIC. WEST. WILL MAKE A GOOD STARTER WITH A LOW DOWN PAYMENT AND EXCELLENT FINANCING TO QUALIFIED PURCHASERS. EXCLUSIVE TO VIEW BY APPOINTMENT ONLY. CALL
G. WILLISCROFT
386-1341 24 Hr. Service

FOR COAST-TO-COAST
REAL ESTATE SERVICE
CALL 386-1341

EST. 1933
B
O
O
BOORMAN
M
A
N
INVESTMENT CO. LTD.

LONG, LOW
AND LUXURIOUS
$43,900
(CLEAR TITLE)
Extremely attractive 1400 sq. ft. bungalow with attached 2-car garage on lovely easy-care lot in an ideal retirement area near two excellent bus routes. 2 VERY LARGE BEDROOMS and 2 BATHROOMS. Beautiful 23 ft. L.R. bright 10x10 DEN, and charming big Kitchen. ON SEWER. Early possession.
JOHN PLATT
386-7521 or 383-2700

YOUR CHOICE!
of two superior, spacious NEW 3 bedroom, full basement homes with en suite plumbing, quality wall-to-wall shag, carports and sundecks, on treed sewered lots ten minutes from town at $28,900.
(USE YOUR B.C. LOAN OR GRANT!)
PHIL SIMPSON, 386-7521.

SHELBOURNE-McKENZIE
QUIET CUL-DE-SAC
Asking only $29,900. with 6¼ per cent financing. — two bathrooms—four bedrooms—w-w over oak floors—sliding glass doors off dining room to sundeck — recreation room, built-in appliances in kitchen, A well kept, well priced home in a convenient location. IAN BOORMAN, 386-7521 anytime.
1111 Government St.

614 INGLEWOOD TER.
(BETWEEN NEWPORT AND TRANSIT, OFF BEACH DRIVE)
UNOBSTRUCTED PANORAMIC SEAVIEW
THERE'S ONLY ONE OF ITS KIND
Oak Bay secluded, spacious. Living room with glass front fireplace, separate dining rm., spacious kitchen, w-w over hardwood throughout, 3 bedrms., three bathrms. on main floor. Full bsmt., OOM heat, utility, rumpus rm. with fireplace. Room for games, room for extra bdrm., double carport. A little bit of heaven.
You are cordially invited to view anytime.
For Further Details
Just phone Doris Adams
598-2248 or 385-2458
Byron Price and Associates

GORDON HEAD—BY OWNER. Newly decorated, gleaming Oak Floors, large living room, fireplace, 4th bedroom-den, modern kitchen, dining, utility room, full basement, almost completed rumpus room. Garage. On sewer. Large completely landscaped lot, fruit trees, abundance of roses, rockery, large concrete patio, close to everything. Quiet street. Small 6% mortgage. No Agents. Asking $31,200. 477-4752.

3841 BLENKINSOP ROAD — THE charm of a tudor home on beautiful treed ½ acre lot in this lovely location. Drive by this fine four bedroom home and phone to see over. Full price $37,900. Trade your own home. Call Herb Hodgson 384-7128 Res. 382-3835, Douglas Hawkes Ltd.

WE BUILD TO SUIT ON YOUR or our lot. 479-3808.

250 HOUSES FOR SALE

WHYTE & GOWER
OAK BAY PROPERTIES
LTD.
2227 OAK BAY AVE.
TEL. 592-2407

BARGAIN BUY AT $9,500
2117 FERNWOOD RD.
To buy the lot and erect a tent, would cost you less than paying rent. But including the house, with the bus at the door, the value is there, so why pay more? For apt. to view call ART BEDFORD 592-2407 or 592-2090.

BUYING SCANDAL
FOR $19,950
Over Gorge way on a neat fenced lot, a two-bedroom house is showing off its painted siding. Inside, under the new green roof, the living room and fireplace have become quite attached over the years. The kitchen and nook with their up-dated cabinets and double steel sink have refused to be parted with the stove and fridge. A late model furnace is keeping company in the basement with a new oil tank, close to the workshop and laundry, and we are unable to say what goes on in the rec. room. However, the Elco gas hot water heater is keeping an eye on things. The garage, although separated, has taken more interest since having the sundeck overhead. For apt. to view call ART BEDFORD 592-2407 or 592-2090.

OPEN HOUSE
MON. 2-4.
1464 ST. PATRICK
This most attractive mature home offers the convenience of location within 3 blocks to the sea front. A gracious interior, large living room, full dining room, bright cabinet kitchen with pleasant breakfast area. Two bedrooms and 4-pce. vanity bathroom. Full basement with rec. room or extra bedroom. Nicely landscaped grounds and separate double carport. Stove, fridge, washer and dryer included. To view this exclusive listing please call TONY FAULKNER
592-2407 or 592-3913.

A RARE FIND
AT $39,900 IN
PRIME NORTH OAK BAY LOCATION
Here it is — the family home with all the extras from new wall-to-wall carpeting to complete redecorating inside and out. Nothing to do but move in and enjoy the beauty and seclusion of the exceptionally large rear garden. Location provides everything from elementary to university plus it's very close to the new Henderson recreational centre, it's a must see with JEANNE DEWHURST 592-2407 or 477-6040.

WALK TO THE BEACH
OR WATCH THE
EVER-CHANGING SEA
BEAUTIFUL CUSTOM HOME
$51,900
Superb craftsmanship inside and out makes this the ideal home for a growing family. Lovely recreation room and full bath down plus 3 bedrooms, 1½ baths up. Excellent seaview. Prime location on quiet no-thru street in Gordon Head area of quality homes. Don't miss this one. Call JEANNIE DEWHURST 592-2407 or 477-6040.

NEWSTEAD
REALTY
JUNCTION CENTRE
1637 FORT STREET 382-8117

TOLMIE AREA
$32,500
Most desirable area — close to all levels of schools — close to shopping and transportation. This 3 bedroom full basement home offers — large living room and dining room — Shag carpet over oak — Rumpus room with fireplace and second bathroom — all offers considered:
MARY JAMES 477-5618

ALSO
LANSDOWNE AREA
$45,000
Large home — on large secluded lot — Living room 20x15.6 features beautiful limestone floor-to-ceiling fireplace. Seperate dining room — Sun room — 3 bedrooms — family room, with fireplace. Double carport and many extra features — a tremendous buy, call:
MARY JAMES
382-8117 or 477-5618
NEWSTEAD REALTY LTD.

PANORAMIC, PEACEFUL
BREATHTAKING
SEAVIEW
Words won't describe this ranch type bungalow that boasts waterfront without the problems of beach and sea walls. The view is unsurpassed. The house a woman's dream. W-W carpet throughout picture windowed living room and dining room, hall and 2 bedrooms. THERE IS ALSO A STUDIO FACING THE SEA—FOR ARTIST OR HOBBYIST WITH SEPARATE ENTRANCE. So much more and located in Sidney. All the appliances are included. Priced to sell so owners can go travelling. At only $30,900.
MRS. V. ROBERTS
382-8117 or 592-2171

Sorry no drive bys on this brand new exclusive.
NEWSTEAD REALTY LTD.

LOVELY VICTORIA
With its views of the sea, its tucked away areas — one being the location for this 2 bedroom Post and Beam. Living room with fireplace, basement with rec. room and den. Large sundeck, double carport and almost ½ an acre of land and spring-fed natural pools. A pleasant country like Lane — stone's throw from University and City. Financing is flexible. Vendor will consider trades on Gulf Islands, etc. Home vacant. Will be pleased to show you anytime.
$39,900
PATRICIA SEDGER
382-8117 or 479-3673
NEWSTEAD REALTY LTD.

COTTAGE HIDEAWAY
2½ ACRES
Two-bedroom cottage located on Millstream Rd., 3¼ miles from Island Highway.
$19,300
Listed with $3000 down
Open to offers on down payment
ERIC A. MacFADYEN
386-2971 24-Hr. Telephone Service

NORTH SAANICH
20 ACRE FARM
Listed June 30th. Level land, cross fenced with half pasture and half hay. Spring-fed pond. Large renovated farmhouse with four bedrooms, 2 fireplaces, etc. Two barns and various other outbuildings. Horse and cattle country at its best! Revenue trades or cash on asking price of $92,500.
BRENT D. EWING
388-6424 658-5661
BAYSHORE REALTY LIMITED
512 FORT STREET

SIDNEY
DIRECT FROM BUILDER
2 and 3-bedroom bungalows and 1-3 bedroom split level on Piercy Ave. All nearing completion — $22,800 to $24,550. On sewer, high basements, some with carports. (From Victoria turn off Pat Bay Highway at McDonald Park Road, right on Ardwell to Bowerbank and right one block to Piercy.) Look for our signs and prices in front windows. Call me anytime — Charles Morris, 384-4224, of Reeson and Pinch Homes, Builders and Developers.

250 HOUSES FOR SALE

PEMBERTON HOLMES
1002 GOV'T
384-8126
"SINCE 1887"

JAMES BAY
440 MICHIGAN
Spacious, well-maintained 4 BR home facing a park, W.W. carpet in thru hall and L.R. oil furnace. 2 lots approximately 45.5x75 and 57x121. Nicely landscaped. Productive vegetable garden too. Double garage. Some terms. Asking
$39,900
384-8126 MRS. McLEAN 384-6867

HIGH QUADRA
RANCH TYPE BUNGALOW
PRICE $23,800
Drive by 3290 COOK ST. and see this 2-bedroom, no basement home. 1,000 sq. ft., only 14 years old. Living room with fireplace, convenient kitchen with dinette area and separate utility room. Oil hot water heating. Ideal starter or retirement home. For appointments to view please call
TED PARTRIDGE
384-8126 592-3451

SOOKE
SEAVIEW
PRICE $23,900
Unobstructed sea view from this 2-bedroom bungalow located on 21,000 sq. ft. of property. Good retirement or starter home close to school and shopping area. For further particulars please call
TED PARTRIDGE
384-8126 592-3451

UNIVERSITY AREA
NORTH OAK BAY
$44,500
Excellent opportunity exists for you to get a quality 12-year, 4-bedroom home in one of Oak Bay's most beautiful residential districts, on a quiet street nestled amongst these gracious Garry Oaks, featuring:
—14x20.8 living room with feature antique brick wall, fireplace with copper hood and raised hearth.
—Guest-size dining room with doors to private patio.
—Functional kitchen, knotty cedar cabinets with Tappan range and oven unit.
—Exceptional master bedroom, double closet, en suite bathroom, with sundeck off.
—Family room. Den, utility, another 2-pce. bathroom plus plenty of indoor and outdoor storage facilities.
Owners are moving and would welcome a quick sale. For extra details call:
C. A. CLIFF ANDERSON
477-3994 384-8126

BETTER THAN NEW
A home that's different. Built in '69 with finished grounds in lawn and shrubs. Three bedrooms on the main floor and another in the daylight basement. Built on the through hall plan. Living room carpeted wall-to-wall and fireplace. Spacious kitchen, cork floor, stainless sink, wired and many cupboards. Four-piece bath. Family room finished in insulated basement, laundry tubs, wired for washer and dryer. Pkg. oil heat. Basement garage. ON SEWER.
FULL PRICE $28,000
384-8126 W. WOODLEY 384-3916

ROCKLAND
$43,500
UNSURPASSED
SEAVIEWS
(Not Glimpses
But Full View)
+ Four bedrooms
+ Family room
+ 3 bathrooms
+ Large lot
+ 6 years old
To view anytime call:
384-8126 JOHN F. COLWELL
592-9828

OAK BAY, $25,900
NEW LISTING
This 2 br. full basement home is close to the sea on Gonzales Point, in excellent condition and priced to sell.
384-8126 R. I. MURPHY 479-8089

CORDOVA BAY
984 ABBEY RD.
$35,900
Post and Beam, three bedroom home, immaculate in a quiet area. Beautifully landscaped. Secluded but close to all amenities. For prior viewing call
384-8126 JIM McNAUGHT 382-8943

OAK BAY $44,000
FIVE BEDROOM FULL BASEMENT FAMILY HOME IN A QUIET BEAUTIFULLY TREED AREA ON HENDERSON RD. CLOSE TO UPLANDS GOLF CLUB AND THE UNIVERSITY. AMPLE SIZED LOT BACKS ONTO A FOREST—MINIMUM CARE LANDSCAPING YET EXCELLENT SCOPE FOR A GARDEN BOTH BACK AND FRONT. FOR APPOINTMENT TO VIEW PLEASE CALL
384-8126 J. P. BELL 656-4293
384-8126 G. PERODEAU 656-4525

NEW—NEW—NEW
3-BR., FULL BASEMENT
1240 SQ. FT.
$30,500
This beautiful new home is just being completed. Features include: w-w carpets, stone fireplace, (floor to ceiling) stone entry way, sundeck, carport and an exceptionally high clear basement. To view please call
JIM WEST
384-8126 OR 382-1145

954 LAMPSON PLACE
(Esquimalt)
A pleasant cul-de-sac off Lampson St. Ideal for a family with several children. Handy to all schools, shopping and the sports arena. The floor plan offers 4 bedrooms, 1½ bathrooms, large finished recreation room, separate dining room. The carpeted living room provides a lovely view over the city and the spacious kitchen is plumbed and wired for washer and dryer. Excellent value at $32,500. Reasonable terms or trade may be arranged. Now vacant just call for the key.
384-8126 MR. GREENE 385-0795

1155 RANGER PLACE
NOW REDUCED TO $35,900
Right off Borden and Bracken Avenue. You are invited to inspect this 3-year-old, spacious 3-bedroom bungalow, situated on a nicely treed lot, views overlooking Mt. Douglas and Blenkinsop Valley. 19x14 living room with floor-to-ceiling, raised-hearth fireplace. 11.3x10.3 separate dining room with doors to sundeck. Dream kitchen with family-size eating area, also with a view. Full basement. Family room with 2nd fireplace. Roughed in for 3rd bathroom down. Double carport. Low down payment. For viewing or information please call
C. A. CLIFF ANDERSON
477-3994 384-8126
PEMBERTON HOLMES LTD.

10 NEW HOMES UNDER CONSTRUCTION
$29,900-$32,900
Main Features include —
Landscaping, 3 bedrooms, 1½ baths, and w-to-w. carpets.
Buy now and pick you own carpet and colour scheme.
LOCATION
1. Gordon Head on Longacre
2. Hartwood Place off Larchwood
3. Kingsley Street
652-1526, 652-2578, Seaboard Construction.

RARE FIND
Drive by 3085 Colquitz Avenue. Charming tudor with river frontage. Leaded glass windows. Hardwood floors. Secluded patio plus carport with sundeck. 14x24' living room and dining room with window seat. 2 bedrooms. Basement with hobby room. On sewer. Close to bus. Sundeck. Lot. Ideal for boating. Only $27,500. Phone owner at 382-4853.

BY OWNER, 3-YEAR-OLD, 3-bedroom, living room, dining room, kitchen, rumpus room, 1½ bath, sundeck, Colwood. Backing suitable lot for part payment. $27,500. 478-4830.

SPLIT LEVEL NEW 3-BEDROOM home, 1611 Oakland Avenue 1 block from Simpsons Sears. $27,500, $20,000 mortgage on it. Phone 477-6882 or 479-6036. Take lot in trade.

250 HOUSES FOR SALE

WWW WWW
WWW WWW
WWW WW WWW
WWW WW WWW
WWW WWW
WHITTOME'S
W W W W W W W W W W
"ROYAL OAK BRANCH"
4520 West Saanich Rd., 479-1667
W W W W W W W W W W

4 BEDRMS—2 BATHS
This 5-year-old has enjoyed excellent care and invites a new owner to move in and relax. Spacious L-shape liv. and din. rm. has new wall-to-wall carpet. Three lovely bedrms and delightful kitchen with sep. eating area. Downstairs a large rec. room with wall-to-wall carpet, 4th bedrm. and 4-piece Pembroke bath plus a splendid utility room and workshop area. Rear sundeck overlooking fenced landscaped yard with carport and extra parking space. Large low int. mtge. may be assumed on the price of $28,500.
479-1667 or 479-6648
BILL ANDERSON

JUST RIGHT
AT $20,300
This little beauty has a lot to offer you.
1—Attractive living room, modern kitchen with separate dinette, two bedrooms.
2—Nicely landscaped lot with private patio and lawn at rear.
3—Oversize garage with plenty of workshop area.
4—Three-quarter basement.
5—Close to schools, shopping, transportation.
Well worth your while making further enquiries.
ART LAWRENCE
479-2317
DON ANDERSON
479-1667

JOHN BISHOP'S SPECIAL BUYS!
OFFICE 479-1667
RES: 656-2308

1—TREED-SEWERED LOTS — 3-4 bedrooms, 2 bathroom homes — One is on 60x180 ft. lot one on a 90x60 ft. lot. BOTH have full basements — Carport — Sundeck. 5 Minutes drive to SIDNEY shops and Schools—WELL PRICED at $28,500.

2—LARGE FAMILY HOME — Lake Hill area — 4 BIG bedrooms, 2 full bathrooms — large rumpus room with bar and fireplace — 14x14 dining room, real functional kitchen with built-in range, dishwasher, laundry connections. MAMMOTH SUNDECK over big DOUBLE GARAGE. Lot 80x140. GOOD VALUE at $37,500.

3—BEAUTIFUL COUNTRY HOME on over 1 acre. Post'n Beam construction. 3 fireplaces — 3 bathrooms — 3 bedrooms PLUS DEN. BIG rumpusroom, lovely kitchen with STOVE, FRIDGE (almost new), INCLUDED. Full basement with workshop — TREMENDOUS GARDEN! Asking $59,950. (Nr. Brentwood).

4—FAIRFIELD — Oxford Street — Large, stucco home ideal for large family or can be legally DUPLEXED. On the main floor: large entrance hall big living room with modern fireplace — spacious dining room — small DEN with fireplace — large kitchen and a FULL bathroom — utility area off kitchen — upstairs, from the large open stairway are THREE good size bedrooms, two of which have plumbing roughed in for full bathrooms OR could accommodate kitchen sinks and counters. Another bathroom with sep. toilet off the hall. FULL, (not high) basement, automatic oil hot air, modern heat, copper plumbing and new wiring. ONLY $25,000.

5—METCHOSIN tremendous SEAVIEW. Small, older home on PARKLIKE GROUNDS with PASTURE and lovely WOODED Section, 2.7 acres. VERY valuable land SECLUDED location. PRICE $31,500.

PLEASE CHECK revenue column and BUSINESS opps. for additional listings.

JOHN BISHOP, B.Sc. 479-1667
REALTOR-APPRAISER RES: 656-2308

RETIREMENT JEWEL
IN THE COUNTRY
ONE BR (room for more) and EASY CARE LOT, VIEWS, CUTE as a bug's ear. This lovely ONE OF A KIND home with its HUGE F.P. in the lge. LR and HOUSEWIFE-SAVER kitchen, HW htg. LOAD OF STORAGE SPACE is the BEST VALUE retirement available at BELOW REPLACEMENT of $35,900. To view call:
386-1234 BRIAN BROWN 479-1667

RAMBLING OLDER HOME
OVER ONE ACRE
$28,900
7256 EAST SAANICH RD.
Lots of room—large living and dining rooms with fireplaces, nice views to valley—Mt. Baker Way or tree park-like back yard. Extra large kitchen—picture window! Five bedrooms. Call me to show you through and make an offer.
479-1667 E. PERSICKE 383-3929

J. H. Whittome and Co. Ltd.

GREAT POTENTIAL
Excellent location, apartment zoned two adjoining properties close to all amenities. Buy and develop or hold.

MODERN LIVING
Present owners are leaving country. Their newer home rests in park-like setting on quiet street. Suitable for large family.
Mrs. O. Zachary, 592-2265
P. G. Jackson Ltd., 388-9102

BY BUILDER, NEW 3-BEDROOM home in excellent area. 4059 Saanich Road. $29,850. NHA mortgage. 8¼%. Evenings, 477-3623.

253 COUNTRY HOMES AND PROPERTIES

4.36 ACRES
LOVELY RESIDENCE
Need to be close to town? Want wooded seclusion, black loam soil, pasture for animals, a good barn, maybe a hen house for your own fresh eggs? You'd love a country chalet with a magnificent kitchen, a dining room with open stairs to 2nd floor, a big living room with provincial style old brick fireplace, a large study with another fireplace, a real luxury bathroom and say one bedroom on main floor and 2 bedrooms up with children's playroom and a delightful balcony? For just such a perfect haven plus many more fine features ideally located not 10 minutes from Victoria, phone GRAY LORENZEN 652-1038. Price $55,700.
Malahat Realty Ltd. 743-5525
BOX 40 MILL BAY B

MAKE YOUR OWN LAKE
Within 10 miles of downtown Victoria on 22 acres is this attractive split level home with swimming pool in a delightfully secluded valley. Approximately eight acres of old lake bed hold substantial reserves of peat soil which tests have shown to be among the most productive and nutritious in B.C. The property is zoned for trout ponds and fish farm use, and adequate water storage rights on adjoining property ensures ample reserves of unpolluted water the year round. Road frontage approximately 850 ft. For full particulars on this unique property, please contact:
W. H. SOUTHWARD 477-3187
J. P. BELL 656-4293
G. PERODEAU 656-4525
Pemberton Holmes Ltd.

BRAND NEW IN SIDNEY
Take your choice of two homes just finishing — 2 bedrooms up and room below to expand. A quality home by a quality builder. One block to all services. Sale price $25,500.
SIDNEY OFFICE 656-3924
or after hours
JACK NAISMITH 386-7496
STAN MITCHELL 386-2111
MONTREAL TRUST

253 COUNTRY HOMES AND PROPERTIES

2 BEDROOMS
FULL BASEMENT
BRAND NEW
EXCELLENT LOCATION
If you are thinking of buying a new home in Sidney please consider this one. This home is ideal for a young growing family or perhaps an older couple wishing to pursue some hobbies (loads of space in the basement.) The construction of the house is superb and offers unbeatable accommodation. The locale is also good, being 2 blocks from Safeway, close to schools, and 1 block from the Senior Citizens' Centre. Make your appointment today to view this fine home. The price? Only $25,500.

2 BEDROOMS
2 STEPS
1035 SQ. FT.
Lovely home only 1 block from the sea. Excellent area of houses. Attractive brick facing. The minimal care yard is designed for those who wish to spend their leisure time doing something other than gardening. Asking price is $25,000.

TUDOR STYLE
3 BEDROOMS
FULL BASEMENT
$24,900
This near-new home could be just for you. Located in a growing area, the house is close to all facilities. Finished 34x13 rec room. Attractively fenced yard. Very good value in the house at this low price.
JOHN BRUCE 656-3928
Res. 656-2023 or 383-2253
SIDNEY REALTY LTD.
656-3928

HORSE 'N SADDLE
METCHOSIN: Over 8 acres. Good flat land. 3-yr.-old house, 4 bdrms., 3 baths, 2 F.P.s, rec. rm., 2 tractors, etc. $75,000. Good Terms.
SOOKE: 30 Acres rolling grassland and wooded hills. No buildings. Water and electricity available. Country and seaviews. $41,000. Easy 8½% Financing. Low Dn. Pymt.
SOOKE: Approx. 40 acres operating farm. 4-bedroom home. Part under construction. Excellent barn. Land cleared and in crops. Potential for good Dairy operation. $94,000. 8½% financing.
SAANICH: Over 4 acres. 1 acre partially cleared. House of little value. Over 3 acres wooded hillside with access road. $24,500. Firm.
SOOKE: Over 20 acres. Approx. ½ half cleared. 4-bedroom, older home. Large barn, creek, fruit trees. $42,000.
CALL WILF COTTON ANYTIME
Bus. 478-5561
Res. 479-3876
Block Bros.

ATTENTION
DEVELOPERS!!
COUNTRY LIVING—
APPROX. 2 ACRES
3 BEDROOMS AND DEN
Near future subdivision possibilities of 5 ¼-acre lots plus the home and approx. ½ acre makes this an attractive investment or perfect as a small producing farm. One acre is planted in raspberries and other fruit trees. The no-basement home consists of 1621 sq. ft. of gracious living. Ultra modern kitchen, beautiful in-line living-dining room and panelled den with floor-to-ceiling windows. 3 large bedrooms — master en suite. All main rooms in broadloom. Loads of storage, double carport. Pastoral and distant sea views — an excellent property in Central Saanich at $54,500. Please call:
BETTY SHEA 592-9213
RITHET AGENCIES LTD.
714 Fort St.

NORTH SAANICH
20 ACRE FARM
Listed June 30th. Level land, cross fenced with half pasture and half hay. Spring-fed pond. Large renovated farmhouse with four bedrooms, 2 fireplaces etc. Two barns and various other outbuildings. Horse and cattle country at its best! Revenue trades or cash on asking price of $92,500. Reduced to $85,000 July 14th.
BRENT D. EWING
388-6424 658-5661
BAYSHORE REALTY LIMITED
512 FORT STREET

LIVE THE
LIFE OF REILLY
WEST COAST ROAD
SOOKE — 3 ACRES
COUNTRY LIVING
Be sure and see this immaculate 1-year-old custom-built bungalow with sea view and many extras. Large living accommodations (nearly 1600 sq. ft. Enormous sundeck. Offered at $52,500. For an appointment to view phone
FRANK BUTLER,
BROWN BROS. ON BLANSHARD
385-8771 (anytime)

CENTRAL SAANICH
OWNER TRANSFERRED
REDUCED TO SELL
Immaculate 3 bedroom family home on approx. ½ acre parklike lot. Large living rm, FP, in-line dining room, spacious kitchen with eating area. Full basement with family room, fireplace, 4th bedroom, many extras. Asking $35,900—Terms.
AL VICKERS
385-3435 652-2266
P. R. BROWN
AND SONS LTD.

RURAL ESTATE
5.7 ACRES
Fully developed rural property located on Barrows Road. Large three-year-old home, garage with workshop, small barn, insulated cabin, garden plot, good well, fenced yard, rock retaining wall along house property. Area value and development protected by restrictive covenants. This estate offers more for $66,000 than many others found in higher priced listings. Inspection by appointment only. JOHN A. JOHN 477-8096. Block Bros. Realty 386-3231.

SEAVIEW RETIREMENT
LOVELY MADRONA DR.
Beautiful park-like property with numerous tall trees in their natural state. The cosy rustic type home has two bedrooms, den, good-size living room with fireplace and clean electric heat. Also a small summer cottage for extra guests. Large lot 190x150, city water. Illness only reason for selling. Price $37,500. Mrs. Webb 385-2471 or res. 477-3095.
Johnston and Co. Ltd.

SOOKE REALTY LTD.
MRS. GOLDIE
642-5426
Large corner lot. 150x150 with well-built 3-bedroom home, fireplace in large living room, full cement basement, close to stores, schools and sea. $25,000.

Ideal family or retirement home, 3 bedrooms, good sized L-shaped living-dining room, no steps to climb. $21,500.

SMALL METCHOSIN FARM
2 acres in Metchosin. All cleared, fenced with year round stream. New barn. Solid older home with new high basement — has space for 3 bedrooms. Plumbed for washer and dryer, extra bathroom. OOM heat. Up has living room, cabinet electric kitchen, 1 bedroom, 3-piece bath.
MRS. McKEAGE 479-5868
Island Pacific Realty
388-6231

NO IT WON'T
Do for 4 or 5 horses or cows. No it can't be subdivided just now. YES IT WILL be a fine home for a country living 4 BR family. 5 acres to call your own with peace and seclusion near town. 8 yrs. old. Asking $42,500. CALL URUSULA E. S. LALONDE 384-6758.
Rex Hughes Agencies 478-1729

PAT BAY HIGHWAY VIEWS
10.50 beautiful acres of mainly farm land with cottage and out buildings, fantastic views of straits and mountains, beautiful building site at back of property. See it with
C. M. (BUD) FORBES
652-2950 386-2111
MONTREAL TRUST

SMALL FARM, DEEP COVE, 4.14 acres, house, barn, etc. $38,900. Principals only please. Deposit to be negotiated. 656-3130.

PEARSON REALTY LTD.
PARKSVILLE, B.C.
Box 399, 248-6127

253 COUNTRY HOMES AND PROPERTIES

BRENTWOOD BAY
(A) Ideal retirement or starter home on over ½ acre cleared level lot, near school and shops. On sewer line. V.L.A. approved. 2 lge bedrooms, living rm. with F.P. Cab. kitchen with E.A. Full basement OOM heat. Asking $23,500. Terms.
(B) Older 2 bedroom home on ½ acre commercial zoned lot in business area. Ideal for offices and retail stores. Asking $41,000—Terms.
AL VICKERS
385-3435 652-2266
P. R. BROWN
AND SONS LTD.

BRENTWOOD
Offering a lovely parcel of land fenced and X fenced and nearly 4 acres in size. The property is suitable for cows or horses, has barn — 2 greenhouses — black loam — vegetable stand and planted as a paying-truck farm at the present time. The 3 or 4-bedroom home itself is absolutely spotless with wall-to-wall carpeting throughout, beautiful panelling and wall-to-ceiling fireplace.
FULL PRICE $45,000
RON SEDGER
382-8117 or 479-3673
NEWSTEAD REALTY

METCHOSIN GEM
$23,900
Bright attractive 3 BR home, 1115 sq. ft., situated on large lot. Spacious LR with feature wall, white rock FP, raised hearth. Living room entrance, kitchen and bathroom have wall-to-wall carpet. Utility room plumbed and wired for W-D. Separate double garage. Low taxes. To inspect, please call Mrs. L. Cumming 656-3931 or 656-4550. Capital Region Agencies Ltd., 2481 Beacon Ave., Sidney.

NO IT WON'T
Do for 4 or 5 horses or cows. No it can't be subdivided just now. YES IT WILL be a fine home for a country living 4 BR family. 5 acres to call your own with peace and seclusion near town. 8 yrs. old. Asking $42,500. CALL URUSULA E. S. LALONDE 384-6758.
Rex Hughes Agencies 478-1729

BRENTWOOD BAY
3 bedroom, full basement home on large lot with view of sea and hills. Attached double carport with sundeck above. Possible VLA holding. Asking $31,500. Call Jim McKevitt, 652-2078 or Brentwood Properties Ltd., 652-1141.

WANTED — 2-5 ACRES WITH older house — $20,000 — $40,000. Hugh Yerex 385-2471 or 479-8169. Johnston and Co. Ltd

258 CONDOMINIUMS AND TOWNHOUSES

WHYTE & GOWER
OAK BAY PROPERTIES LTD.
2227 OAK BAY AVE.
TEL. 592-2407

VICTORIA'S LARGEST SELECTION CONDOMINIUM SUITES

1. SEAFRONT
350 DALLAS RD.
OPEN MON-SAT 2-4
De luxe seaview suites from $18,500 for 1-bedroom — from $27,000 for 2 bedroom — $43,500 for 3 bedrooms. For special viewing call 592-2407 anytime. TRADE YOUR HOME.

2. MARQUEE COURT
2095 OAK BAY AVE.
OPEN MON-SAT 2-4
For Oak Bay retirement, close to Senior Citizens' centre, Village shopping and bus at door. Price for one-bedroom suite from $13,500. Special viewing call 592-2407. TRADE YOUR HOME.

3. WILLOW COURT
70 GORGE RD. WEST
OPEN MON-SAT 2-4
Luxury in every suite, plus swirl pool, plus loads of storage space. FINE VIEWS OF GORGE PARK. One and two-bedroom suites priced from $21,000. Special appts. call 592-2407 anytime. TRADE YOUR HOME.

4. FAIRLYN MANOR
415 LINDON AVE.
VIEW BY APPT.
415 LINDEN AVE.
VIEW BY APPT.
Superbly finished, large 2-bedroom, 1½ bath suites. Two only left. Priced at $23,900. Special viewing call 592-2407 anytime. TRADE YOUR HOME.

5. MAGNIFICENT SEAVIEW SUITE
360 DALLAS
$37,600
Two bedroom front suite on the top floor. See this exclusive suite now. For appt. to view call 592-2407 anytime.

6. UPLANDS GATE
$27,500 1½ BATH
De luxe 2-bedroom suite excellent location. Handy to shops and transportation. Only a few blocks to the WILLOWS BEACH. For appt. to view call 592-2407.

7. OAK BAY TOWERS
A very large 1-bedroom suite with SOUTHERN Exposure, which overlooks beautiful setting. There is a large SEPARATE dining room and a LARGER than average kitchen. Complete with PARKING SPACE. PRICE — $21,200. For apt. to view call 592-2407.

OPEN DAILY 2-5 and 7-9
EXCEPT SUNDAY
"THE RUDYARD KIPLING"
(7% FINANCING)
Superb seafront location. Spacious luxurious (2 bedrooms — 2 bathrooms) suites NOW available in Victoria's most beautiful and prestigious apartment building. Outstanding views from all units. Close to all recreational and social amenities. From $45,000. For further details please call
ALAN WESTGATE
386-2111 Res. 656-3423
MONTREAL TRUST

CONDOMINIUM — FAIRFIELD
DISTRESS SALE
$19,900
Extreme financial difficulties force sale of this very attractive 2-bedroom suite at well below purchase price. Lived in for 1 year. Extras include — dishwasher, drapes and carburator. Call:
BUD O'CONNOR OR
JON DAVIS OF
JACK MEARS
OAK BAY REALTY LTD.
386-2291

OAK BAY
$16,500. Prestige location, a stroll from the sea, this one-bedroom de luxe suite is ideal for the mature lady or couple. Assessment of $32.00 per month includes: heat, water, maintenance, cablevision, insurance. Wall-to-wall carpeting, appliances included. To view this exclusive call MRS. O. PURDY 598-3321. Jack Mears' Oak Bay Realty Ltd.

GORDON HEIGHTS
TOWNHOUSES
OPEN EVENINGS
7-9 p.m.
SAT., 1-5:00
Corner of Feltham and Shelbourne. Choose yours now. Spacious 2 or 3 bedrooms. Fireplaces. Private yards. Yes you can trade your present home. PRICED FROM $22,900. ONLY $1,150 DOWN.
JUST LIKE A HOUSE
CITY TRUST, 383-4141

PRESTIGE LOCATION, 660 BATTERY, 1 block to Beacon Hill Park and sea view. One 1-bedroom de luxe suite left. Quality appointments and choice of posh carpets. Open daily 1-5 including Sundays. 384-3021.

263 GARAGES FOR SALE, RENT OR WANTED

BUILDING, SUITABLE FOR light commerical business, repair shop, gas station. For rent or lease. Very versatile building, with residential space. Crofton area. Phone 112-246-9211.

265 HOUSES WANTED TO BUY

TWO PRAIRIE COUPLES
WANTED IMMEDIATELY FOR THESE PEOPLE WHO HAVE JUST ARRIVED IN TOWN — NEWER OR OLDER 2 OR 3-BEDROOM HOMES. THEY'RE LIVING IN AN AUTO COURT AND MUST LOCATE QUICKLY. CALL NOW FOR IMMEDIATE INSPECTION. JOHN JAMES; WESTERN HOMES LTD. PH. 382-2157 24 HRS.

CAN YOU HELP
? ? ?
I need desperately, a 2-Bedroom home near the Boy's University School for a retired couple coming shortly from Nova Scotia. This is an honest request, so, please help me by calling D. F. Hanley Agencies and asking for — CAROL FERGUSON AT 385-7781 (24 HRS.)
D. F. Hanley Agencies Ltd.

FOR RETIREMENT!!
Edmonton couple retiring, to be in Victoria July 15th, require good 2 bedroom spacious home, prefer den. Good area greater Victoria or Saanich Peninsula. Minimum ½ acre lot. All cash or cash to low interest mortgage. Please call ROMA NICOLL, 386-2955, Mayfair Realty.

WANTED
2 or 3-bedroom home in nice location and close to transportation. Will pay up to $26,000. Urgent. Mrs. Johnston or Mrs. Wallace 386-7721 or Res. 479-1589 and 382-5999. Investors Syndicate Realty Limited.

RETIRING OR TRANSFERRED?
If you must sell your home then don't waste time — phone and arrange an appointment to discuss your plans. Do it now.
EMILY MARMO
386-2111 477-5720
MONTREAL TRUST

WANTED FOR FAMILY ARRIVING FROM Montreal 3 or 4-bedrm. home. MUST BE IN THE WILLOWS SCHOOL AREA. Please call: MARJ NAPPER — 386-1341 or 592-9554 — A. E. LePAGE, BOULTBEE SWEET LTD., Hillside Shopping Centre.

WANTED FOR CLIENT
A small 2-bedroom home in Oak Bay or vicinity—must have good-sized living room — with or without basement — up to $23,000.
386-7521 DEAN ELLIOTT 383-7339
Boorman Investment Co. Ltd.
1111 Government St.

NOTICE TO OWNERS, SAVE high real estate commissions, wanted by private party, cash or cash to small mortgage, 2-bedroom basement home, living room with fireplace, separate dining room, 25 years or younger, within 4-mile circle. Victoria Press Box 274.

GUARANTEED SALE
If your property is suitable for rental or renovations and under $20,000 quickly call
IRENE DALZIEL
388-6231 or 384-8697
Island Pacific Realty

URGENTLY REQUIRED, BUNGALOW type, 2-3 bedroom, preferably with basement. One near Simpsons, one near Jubilee. Please phone for further details. T. G. Lidstone, 477-6450, National Trust, 386-2961.

RETIREMENT HOME, 2 BEDroom, preferably no basement, large living room, dining, master bedroom, in quiet area of Oak Bay. Preferably with a view. No agents. Write Victoria Press, Box 270.

GLANFORD-MARIGOLD
Wanted, two or three bedroom home with basement. $22,000 to $25,000 for civil servant. Will inspect at once. Kindly call Mrs. Webb 385-2471 or res. 477-3095. Johnston and Co. Ltd.

UP TO $80,000
Offered by SINCERE BUYER for 3- 4-bedroom home, Oak Bay or vicinity. For immediate action call LES FISHER 477-4238 or 386-1361.
CANADA PERMANENT TRUST

WANTED
Up to 5 acres with 2 or 3 bedroom older home any condition. Up to $25,000 cash. Urgent. Quickly call IRENE DALZIEL 388-6231 or 384-8697. Island Pacific Realty Ltd.

CASH CLIENTS
will pay all-cash or cash to mortgage for your 2 or 3 bedrm home with basement if possible. Call Victor Wong 385-2458 or 479-6569. Byron Price and Assoc. Ltd.

I WILL BUY YOUR HOME
if suitable for rental. For fast action, call my agent MR. J. ROGERS at Block Bros. Realty anytime 386-3231. Res. 477-4469.

WE WILL BUY YOUR HOUSE for cash if it is suitable for rental purposes. Please contact Sales Supervisor, Shirley Philips' Homefinders Ltd., 386-2911.

CIVIL SERVANT REQUIRES revenue house or duplex, 72 Land Rover as down payment. Victoria Press Box 302.

WANTED TO BUY — HOUSES that need fixing up — under $20,000. Hugh Yerex 385-2471 or 479-8169. Johnston and Co. Ltd.

REASONABLY PRICED HOME on large lot, private family. 652-1773 evenings.

268 LISTINGS WANTED

CLIENTS — CLIENTS — CLIENTS
Required soonest — 2 or 3 nice 3-bedroom homes, full basement, etc. Location desired Oak Bay, Gordon Head or any area of good residential quality. Priced between $25- and $35,000.
SID HASLAM, 592-0900 or 386-1361
CANADA PERMANENT TRUST

WANTED FOR CLIENTS
2 or 2-bedroom homes. High Quadra, Glanford or Gorge areas.
HAROLD CHURCHLEY, 384-4667 or 386-1361.
CANADA PERMANENT TRUST

270 EXCHANGE REAL ESTATE

PRINCE RUPERT?
Trade your Victoria Property for this Pr. Rupert revenue home producing $400 P.M.! 3 suites for $34,900. Call MRS. JUDY JOHNSON, Block Bros. Realty 386-3231 or 477-8418.

LET'S TALK REAL ESTATE
Buying — Selling — Trading — Financing
"Service is our Motto"
M. P. Teller Securities Ltd.
912 Douglas Street
Phone 386-1214

271 LOTS FOR SALE

SAANICH PENINSULA
(A) ARDMORE DRIVE: 1.89 acre seaview treed lot, 200' road frontage. Perc. tested. Price $17,500. Terms.
(B) BRENTWOOD BAY: approx. ¾ acre level cleared lot, sewered, subdivide into 2 lots in near future. Asking $10,500. Terms.
(C) BRENTWOOD BAY: 55'x220' level lot 2 road frontages, sewered, near marinas. Asking $7,250. Terms.
(D) BRENTWOOD BAY: 1.5 acres level cleared land in sewered area, ideal subdivision into home sites. Asking $25,000.
AL VICKERS
385-3435 652-2266
P. R. BROWN AND SONS LTD.

HOLD IT!
Excellent holding property in Wilkinson area. Good average sized lot with city water close. Have mortgage — will trade. Asking $4,900.

1 ACRE — $9,500
1 prime acre now available between Pat Bay Highway and Old East Road — double road access — view — on city water. Excellent value. Vendor will consider financing. Call TOM BREITER at Quadra Realty Ltd., 385-1431 or 386-0116.

ATTENTION BUILDERS
Beautiful level 8 lots parcel that is verbally approved, walking distance to two large plazas, and across from golf course. You better call quickly on asking of $54,000.
BEN PARENT
382-8117 or 382-5219
NEWSTEAD REALTY LTD.

PRESTIGE PROPERTY
in sought-after Queenswood area. Almost 2 acres of unbelievable beauty and seclusion, so close to the city. High location, majestic trees and sea glimpses. THIS IS EXCEPTIONAL. If desired, can be subdivided into two building lots. $40,000. MELODY VILLENEUVE 598-3518 Block Bros. Realty.

METCHOSIN
Wanting to build a home, wanting seclusion, then let me show you this 2.72 acres at asking price of $8,700. Call
BEN PARENT
382-8117 or 382-5219
NEWSTEAD REALTY LTD.

SEAVIEWS
CENTRAL SAANICH
Quiet cul-de-sac close to beach, 92 ft. frontage. Sewer and water available. 20 minutes drive to Victoria. GREY LORENZEN, 652-1038.
MALAHAT REALTY LTD.
BOX 40, MILL BAY, B.C. 743-5525

2 LOTS FOR SALE
SAVARY ISLAND
Two 50x700 ft. lots at $1,750 each or say $2,100 down for the 2 lots and balance at $20 per month at 7% interest for 6 years. R. FROST, 386-7955 or res. 383-4047. Mayfair Realty.

SIDNEY
1 block from Weiler and Lochside. 35,000 sq. ft. of property on which to build your home. Yours for $8,500.
Bill Ratcliffe, 656-4517
Sparling Real Estate, 656-1622

10 MILE POINT
Lovely view building lot in a most desirable area. Build to suit yourself.
TED SMYTH 477-5617 OR 386-1361
CANADA PERMANENT TRUST

LARGE BUILDING LOT
Approx. one acre, ½ in raspberries, balance in lawn and shrubs. Low tax area. $12,000.
MRS. McKEAGE, 479-5868
Island Pacific Realty 388-6231

LANDS END RD. NEAR WEST Saanich Rd. ½-acre wooded lots, some water view. Paved roads. Water and power. Prices from $7,250. Easy terms. Office, 382-7251. Res. 592-2830.

MT. TOLMIE — $7,800
50'x110'. On sewer. Flat rocky lot. Excellent for two storey home. Be first to call at this price. Simon F. Flett 385-2471. Johnston and Co. Ltd.

END OF QUIET ROAD
80x134 — sewer next month. Very gentle slope — try a duplex! $9,500. Call Simon Flett anytime, 385-2471. Johnston and Co. Ltd.

SEWERED CORNER CITY LOT, Cedar Hill Road and Acton Street, 120x40, $6,995. Will accept half down with terms on balance. 478-4287.

VIEW LOT
Choice, fully serviced lot, 66x132, off Grange Road. $7,900. Phone 598-1975.

2 acres Rumpbeck Road, open to offers. Terms available. Phone 384-1711 or 478-1983. Rhynhard Developments Ltd.

SEAVIEW LOT, CORDOVA BAY, 142'x276', beautifully treed, $16,500. 658-5522.

MILL BAY, SEAVIEW DUPLEX lot, $5,200. $500 down, 479-1913.

SAANICH, SEWER, 55X132, terms, $8,300. 478-7970.

HIGHLAND DISTRICT, 1.2 AGRE lot, $6,600, 479-6194.

BROADMEAD LOT
SACRIFICE
CUSTOM PLANS
INCLUDED
OWNER MOVED TO VANCOUVER
Treed seclusion on Carolwood. Custom Plans for STAR SHAPE HOME. FULL PRICE $9,900 FIRM. Call —
BRYON JEEVES — 385-7761
D. F. Hanley Agencies Ltd.

A METCHOSIN
2+2½ acre lots, well timbered $6,300 to $8,300. Reduction for CASH. Down payments as low as $1,000.

B VIEW ROYAL
Building lot, Marier Drive off Highland Road, 4 miles out on Trans-Canada. $5,750. Water and hydro.
DESMOND HOLMES
384-8126 478-1227
Pemberton, Holmes Ltd.

PARKSVILLE
Nice level lot close to the ocean. Services are in. Owner anxious to sell. Offered at $7,500.
SAVARY ISLAND
Holding property for the investor. Located 2 blocks from the hotel and a short walk to the white sandy beach.
B. JOHNSON W. MICHAELS
386-1341
A. E. LePAGE BOULTBEE SWEET LTD.
HILLSIDE SHOPPING CENTRE

"GORDON HEAD"
Several level, cleared lots on gazetted road. Each 50x120 feet. Good area to be developed in near future. Put your's here now and they're sure to grow. $5,600 each. Call:
JOHN HOLMS OF
JACK MEARS
OAK BAY REALTY LTD.
386-2291

2 ACRES FOR SALE, NO agents, phone after 5:00 p.m. 592-4091.

273 PROPERTY FOR SALE

CALL OF THE NORTH!
QUEEN CHARLOTTES!
Can you imagine a beautifully furnished mobile home plus 3 additional rooms complete with drapes, carpeting, washer, dryer, deep-freeze, etc. and TWO Sea-view lots on sewer in the fast growing town of Masset. Owners must leave and ask for reasonable offers on the low asking price of $22,500.
GLADYCE McLURE
385-2458 592-7123
Byron Price and Associates Ltd.

NEARLY 12 ACRES
$36,000
In Central Saanich with seaviews and sunsets this lovely wooded property offers a quality location, absolute seclusion in one of the most desirable Saanich Peninsula areas. Call GRAY LORENZEN, 652-1038.
MALAHAT REALTY LTD.
BOX 40, MILL BAY, B.C. 743-5525

VLA PROPERTIES
I have several good open properties, half acre to 5 acres. Qualified for VLA, price $3,500 to $4,500 per acre. Some good homes on half acre to 1 acre, ranging from $16,000 to $29,500 with and without basement. They qualify.
D. L. Macdonell
384-4962 B.C. LAND 388-5555

OCEAN AND MOUNTAIN VIEW
4 acres of spectacular views and perfect seclusion. Located in Metchosin off Rocky Point Rd. on Lisendra Drive. $21,000. For particulars phone 658-8022. Principals only.

MILL BAY
WATERFRONT, ACREAGE LOTS, FARMS
Call "land specialists," 743-5525
Malahat Realty Ltd.
Mill Bay, B.C.

CENTRAL SAANICH
A first offering of a really beautiful parcel of open land. Over 16 acres adjacent Pat Bay Hwy. Private Sale. Terms. $98,500. 652-1166.

METCHOSIN DISTRICT
2-acre lots — $6,500 and up
REX HUGHES AGENCIES LIMITED
478-1729

FOR SALE: BEAUTIFUL 180 DEgree water view, 1 acre Willis Point, Brentwood. 383-2119 after 6:30 p.m.

ESQUIMALT
Apartment site, $48,000. Terms. 479-1913.

274 PROPERTY WANTED

WANTED
Small land large acreage suitable for subdividing. Contact J. C. Isherwood, Block Bros. Realty Ltd., 3636 Shelbourne Street. Phone 477-1841.

WANTED
Commercial, apartment and motel sites. Contact J. C. Isherwood, Block Bros. Realty Ltd., 3636 Shelbourne St. Phone 477-1841.

VICKERY AND SONS LTD.
LOTS OR ACREAGE IN ANY AREA
592-6149 592-6622

APARTMENT-MOTEL, COMMERCIAL sites and sub-dividable land required. Contact Marden Construction, 592-0995.

PRIVATE PARTY WANTS large lot, or part of acre, outside of city, from owner, cash deal. 382-4938.

280 ACREAGE FOR SALE AND WANTED

HAPPY VALLEY RD.
$12,500.00
2.35 ACRE LOT.
BEAUTIFULLY TREED.
PERC TESTED AND ALL SERVICES AVAILABLE FOR BUILDING.
CALL LIZ BOSSERT
479-4572

SEAVIEW 2/3 ACRE
THIS WOODED, SECLUDED AND NATURAL SETTING IS PERFECT FOR A RUSTIC TYPE HOME. FRONTING ON 2 STREETS, SUBDIVIDABLE IN FUTURE. A BUY IN CORDOVA BAY AT $16,500.
CALL LIZ BOSSERT
479-4572
W. S. LINDSAY 479-7111

SEEKING QUIET SECLUSION COMBINED WITH A SMALL INCOME
AT BRENTWOOD BAY
WILLIS POINT
MARK LANE

10 ACRES (Approx.)
WITH 4 SUMMER CABINS
Extensive road frontage on power and phone lines. Certainly a rare investment opportunity for a person with an eye on the near future.
ASKING $26,900
Mr. Seeber, 384-9335, 385-2875 res.
A. BERNARD and CO. LTD.
655 Fort Street 384-9335

2-ACRE LOTS
METCHOSIN
Beautiful properties near the Metchosin Golf Course. Fully serviced, treed, some with views, offering seclusion and privacy. Drive out this weekend, then phone for a map of the subdivision. Priced from $12,000 with terms if desired. Directions: Out Metchosin Rd. to Rears Rd. (golf course at corner), turn right and follow signs.
LEERON INVESTMENTS LTD.
658-8136

395 WILDERNESS ACRES
Located at the mouth of Kingcome River, on Kingcome Inlet. Accessible by air or water from Campbell River vicinity. A secluded paradise, fish, wildlife. Approx. 100 acres in natural meadow, the rest mainly Cottonwoods and Hemlock. Ariel photo and maps at 1686 Hillside Ave. Asking $55,000. Call: BETTY SILVER or KAY GOODER — 386-1341
A. E. LePAGE
BOULTBEE SWEET LTD.
Hillside Shopping Centre

10 ACRES
Magnificent views over Sooke Harbour and Olympics. Rich bottom land waiting to be cleared. This could be your chance to get with your organic farm. The black 10 acre $19,500, the yellow $17,500. Excellent terms. Commute to Victoria.
DESMOND HOLMES
384-8126 478-1227
Pemberton, Holmes Ltd.

280 ACREAGE FOR SALE AND WANTED

WILDERNESS WATERFRONT
Twelve road miles from Masset is a parcel of 53 acres of native trees, river and salt water shoreline where the Nadu River empties into Masset Sound. A four acre clearing for homestead, cabin or lodge overlooks a sheltered deep water anchorage. In a renowned hunting and fishing area, the property is accessible by road, sea and seaplane. This property, with approximately ½ mile of shoreline is realistically priced at $30,000. For full particulars call or write.
384-8126 J. P. BELL 656-4293
384-8126 G. PERODEAU 656-4525
Pemberton, Holmes Ltd.

ACREAGE OPPORTUNITY
$70,000
IDEAL FOR HORSES
REDUCED IN PRICE BY $10,000 AND NOW PRICED BELOW VALUATION. THIS 37.4 ACRES OF BEAUTIFUL FARMLAND AT SOOKE IS EXCEPTIONAL VALUE, 2-3 UNDER CULTIVATION; TERRIFIC FURNITURE, SUBDIVISION POTENTIAL. LAND IS YOUR BEST INVESTMENT. SEE THIS NOW. CALL MR. YELLS, 388-4271, RES. 383-5039.
J. H. WHITTOME AND CO. LTD.

DEEP COVE
3.17 ACRES
Piped water to property. Secluded and beautifully treed. Full Price: $16,500. Invest now before property values skyrocket again. Phone JIM WEBBER, 382-7276 or res. 658-5977. Town and Country Realty Ltd.

160 ACRES
—Beautiful Water views.
—4 mile circle.
—Potential Subdivision.
—Under $600 per acre.
—Total $90,000—per ½ cash.
Phone Ross at Royal, ROSS CORBY, 384-8001.

17.24 ACRES ON WEST SAANICH Rd. close to Dominion Observatory. Good terms. Price $55,000.
MRS. ELLIOTT
592-9250 or 385-2481
Swinerton, Stewart Clark, Ltd.

9.015 ACRES — CHOICE LOCATION — Central Saanich, 433 ft. road frontage, Haldon Rd. — City power — water — some timber. NEVER BUY CHEAPER AT $44,000. Call Ken Jensen 386-7545. Res. 592-9079. Island Homes.

CASH
For property in the Greater Victoria area including Colwood and Metchosin
KASAPI CONSTRUCTION CO. LTD., 386-6191

ACREAGE FOR SALE?
Large or small, with or without home building lots, etc. Call GEORGE CHAN, the specialist in Land. 386-2955. Mayfair Realty.

UNDEVELOPED 7.3 GOOD acres, Errington-Parksville area. No agents. Cash. $9,500. 386-7025, mornings.

WOODED WESTERN SLOPE IN area of quality homes, near Woodwynn Farm. 11.9 secluded acres, $32,000. 592-7551.

TWO 6 ACRE LOTS, TELEgraph Road, Mill Bay. 477-5383.

285 UP-ISLAND PROPERTIES

WATERFRONT LOT
Beautiful completely sheltered lot with 80 ft. beach and waterfrontage. Semi-finished cottage with large sundeck. Habitable now. Excellent mooring possibilities. Central to prime fishing grounds. Could easily be a year-round property.
Asking only — $15,000.
G. WILLISCROFT
386-1341 24 hr. Service
A. E. LePAGE BOULTBEE SWEET LTD.
HILLSIDE SHOPPING CENTRE

COWICHAN LAKE
An almost new 2-bedroom home approximately 4 miles from town. Nice level lot about 100 yds. from lake. This is leisure living, close to fishing, golfing and curling. Asking $27,500 with terms.
MR. SIMONS 386-1341
A. E. LePAGE BOULTBEE SWEET REALTY LTD.
HILLSIDE SHOPPING CENTRE

FOR SALE
60 Acres above Departure Bay, Nanaimo adjacent to future park in the middle of a fast developing area. Asking price $100,000.
H. E. THORNE
385-0137 386-1341
A. E. LePAGE BOULTBEE SWEET REALTY LTD.
HILLSIDE SHOPPING CENTRE

$5,950 EACH
3 waterfront lots just 7 miles south of Courtenay. These lots have gentle slope to waters edge. Ideal retirement property. Buy now! These lots will only increase in value. Full details from Herb Hodgson, 384-7126; Douglas Hawkes Ltd., 990 Blanshard St.

CHEMAINUS WATERFRONT
Exceptionally beautiful view property. 90' waterfront by 300' deep. Good arable land gently sloping toward the sea. On all services. HARRY WOOD, 386-1361 or 592-2647.
CANADA PERMANENT TRUST

$5,000 LARGE SEA VIEW RESIdential lot on sewer and water, overlooking Cowichan Bay. 658-5040 or 479-7111.

290 FARMS FOR SALE AND WANTED

WANTED, WANTED
SMALL FARM
Client requires small farm suitable for livestock, house — barn if possible. Must have plenty of water and some pasture. Up to $35,000, have $10,000 down and good covenant, or will trade their city 3 bedroom, basement home. Areas considered — Cobble Hill, Mill Bay, Duncan, Westholme, Cowichan. Please call ROMA NICOLL, 386-2955 (COLLECT), ANYTIME. Mayfair Realty.

WANTED TO RENT: SMALL farm, preferably south of Duncan. Please write to P.O. Box 2, Shawnigan Lake, or phone 743-9432 evenings and weekend.

293 GULF ISLANDS PROPERTIES

PENDER ISLAND
—102 acre FARM with half a mile of superior waterfront. Secluded, sandy beach. $150,000. Best buy for syndicate.
—Browning Harbor waterfront with nearly new, substantial and exciting A-FRAME. Also cottage. $48,000.
—2-bedroom, basement home on nearly 1½ acres of land. Oil furnace, colored bath, garage. Terrific buy at $15,500.
—40 acres. Very attractive land near all facilities. Good potential for hobby farm or subdivision.
—Good building lot close to Magic Lake. $3500.
—Boatman's Paradise 300' waterfront on Browning harbor. Fine, spacious log home. Huge stone fireplace. Sandy beach. $59,000.

MAYNE ISLAND
—Georgina Pt. home site with cleared road. Piped water. $8,000.
—125' of waterfront, Campbell Bay Mt. Baker view. Cash offers to $13,000.
JEAN KILGOUR
Phone Pender 629-3582 or Effema Realty, 1803 Cook St., Victoria, B.C. at 383-7115.

HALF ACRE
WATERFRONT
RETIREMENT
INVESTMENT
Just 30 minutes south of Nanaimo, yet offering all the privacy that nature can provide. Coho Cove Estates on B.C.'s famous Gulf Islands, offers ½ to 1-acre choice lots with beach access and free moorage for only $25 down and $25 per month. Only $7,500 buys a park lot with the whispering pines and the bang of the sea. Fish from your doorstep on a half-acre wooded waterfront lot for $64 down and $64 per month. Take the first step now! For brochures and information phone or write Glen Galloway c-o Nanaimo Realty Co. Ltd., Box 518, Nanaimo, B.C. or phone 754-2314 or eves. 758-5537.

SEAVIEW
MAYNE ISLAND
Over 30 acres, roads on 3 sides, two-thirds clear and balance freed. This property has fabulous unobstructible views overlooking Active Pass. Excellent holding property. Price $60,000. Mrs. L. Cumming, 656-3951 or 656-2550. Capital Region Agencies Ltd. 2481 Beacon, Sidney.

293 GULF ISLANDS PROPERTIES

PENDER ISLAND
Unfinished home on well treed waterfront lot with good beach access. Can be finished as either a permanent home or a summer home. Priced to sell at $18,500. To view call Dave Taylor at City Trust.
383-4141

SALT SPRING ISLAND
Untouched park-like, treed lots, ¼ acre combining a mountain stream and spectacular ocean views. Priced from $2,000 to $4,000 with 10% down, balance on easy terms. For more information call Peter Polet, 652-1497.

HOW TO WRITE
A GOOD
CLASSIFIED ACTION AD

1—IT'S BEST to start your ad with the name of the article or service you have to offer. If you have an apartment, room, etc. for rent, or property for sale; start your ad with the location.

2—BE CLEAR. Readers respond more quickly and favorably when given complete, definite information. Always include the price in your advertisement. Don't allow the reader to specu-

3—MAKE IT EASY for the reader-prospect to reach you. Always give your telephone number or your name and address, if you do not have regular hours, state a preferred time for the prospect to get in touch with you.

4—PLAY SAFE. You get the greatest reader attention by using consecutive insertions. A six-day order is best and costs less, and you can, of course, stop your ad as soon as you get the results you want. You pay only for the days your ad appeared. Lower yearly rates are available to those who wish to keep their services or products before the public every day.

5—PLACE YOURSELF in the reader's position and ask yourself what you want to know about your offer. The answer you give will make a good Want Ad.

6—GIVE YOUR PROSPECT every inducement you can with good copy. Classified action ad readers have the money and are already interested in buying the merchandise or service you have to offer; the details and information you give are the most important.

7—WANT ADS THAT FAIL TO bring the desired results do so usually, not through a lack of readership, but because they are poorly worded or contain inadequate information.

8—TO PLACE YOUR AD, call 386-2121, your direct line number to fast Want Ad action. A courteous, efficient ad-visor will be glad to help you word and place your order. And remember, Classified Action Ads afford you the most complete coverage. Telephones are open 8:00 a.m. to 8:00 p.m. for you daily, Monday through Saturday call.

386-2121

TRAFFIC LINE MARKING PAINT
Samples of Traffic Line Marking Paint, for testing purposes, will be received in this office, up until noon on Thursday, July 27, 1972.
Paint samples will be applied by machine and tested in place during the Fall and Winter. Paint must be dry to traffic use within ten minutes, and suitable for drop-on bead application.
Bids for the City's 1973 requirements of these materials will be obtained in the early Spring, from those who have submitted their samples for this test.
If you wish your product to be tested, please supply the following samples to this office:
1 gallon WHITE traffic line paint.
1 gallon YELLOW traffic line paint.
1 quart RED traffic line paint.
Thinner for above.
Please have labels loosely attached to the can so that they can be easily removed and retained in this office. Samples will be identified only by number during tests. Alternative samples may be submitted, if desired.
G. F. SHARPE
City Purchasing Agent.
City Hall, Victoria, B.C.
July 13, 1972.

PORT ALBERNI
HARBOUR COMMISSIONERS
TENDERS
SEALED TENDERS addressed to CHAIRMAN, PORT ALBERNI HARBOUR COMMISSIONERS, South Harbour Road, P.O. Box 99, Port Alberni, B.C. and endorsed "INNOVATIONS AND ELECTRICAL SERVICES, MARINA BLDG., PHASE 3, KITSUCKSIS CREEK, PORT ALBERNI" will be received until 2:00 P.M. (PDST) FRIDAY, AUGUST 4, 1972.
Tender documents can be obtained on deposit of $25.00 in the form of a CERTIFIED bank cheque to the order of the RECEIVER GENERAL OF CANADA through Department of Public Works, 1444 Alberni St., Vancouver, B.C. and the above Port Alberni Harbour Commissioners' Office; can be seen at Amal. Const. and LCC Vancouver; Const. Assns. Victoria and Port Alberni; Nanaimo Builders' Exchange.
The deposit will be refunded on return of the documents in good condition within one month from the date of tender opening.
To be considered each tender must be submitted on the forms supplied by the Department and must be accompanied by the security specified in the tender documents.
BID DEPOSITORY. Subcontractors for ELECTRICAL shall submit their tenders through the Port Alberni Contractors' Assn. Bid Depository, 289 Johnston Road, Port Alberni, B.C. not later than 2:00 p.m. (PDST) WED., 2ND August, 1972, in accordance with the "Standard Canadian Bid Depository Principles and Procedures for Federal Government Projects, Second Edition, 1 April, 1970."
The lowest or any tender not necessarily accepted.
Chairman,
Port Alberni
Harbour Commissioners.

Mafia Underboss Shot

NEW YORK (AP) — Shot five times in the face, Thomas (Tommy) Ryan Eboli, top Mafia figure and underboss for the late Vito Genovese, was found dead early Sunday in what police indicated was a gangland slaying.

Police said Eboli, 61, apparently had been taken "for a ride" by other mobsters and was cut down in a burst of gunfire as he struggled to get out of the car.

His body was found sprawled on a sidewalk in the quiet Crown Heights section of Brooklyn, surrounded by broken, blood-stained glass from a car window. Police said he had more than $2,000, mostly in $100 bills on him.

They theorized that when Eboli realized what was about to happen, he tried to force his way from the car. They said at least two shots from a small-calibre gun hit him while he still was in the vehicle.

A witness told authorities that at about 1 a.m., he saw flashes near a truck in the area and heard a man say, "let's get out of here."

The truck, apparently stolen, was found abandoned with its engine running about a block from Eboli's body.

Police said they also found a .45-calibre M-3 machine-gun with a silencer in a car registered to a Newark, N.J., owner and parked near the murder scene.

They were unable to determine immediately whether either truck or machine-gun was connected to the shooting.

Offal Spills For Mile

WINTHROP, Iowa (UPI) — Road crews worked until the early hours of the morning Saturday scraping up 8,000 pounds of offal that spilled from a truck along a mile-long stretch of road near here.

Authorities said the offal — animal entrails — spilled Friday night from a truck of the Darling Rendering Co. when the rear doors accidentally swung open. Roger Johnson, the driver of the truck, said he didn't realize the doors were open until he had gone about a mile.

By that time, offal was spread all over the road, causing a severe stench and making travel impossible. Buchanan County sheriff's deputies had to block off the road and divert traffic.

The Darling Co. sent another truck to the area and work crews shovelled for hours trying to clear the four-ton mess from the heavily travelled blacktop road.

The crews worked until 3 a.m. but still weren't able entirely to clean up the sticky mess, which officials said may remain on the road until tire friction wears it away.

EGG PRICES

	Prod.	Whlse.
Grade A large	48	60
Grade A small	35	47
Grade A medium	44	56
Grade B	28	40

LUNDS
926 FORT ST.
FURNISHINGS AND EFFECTS
Removed From Storage And Consigned For
AUCTION
TUES., 7:30 P.M.
View Monday and Tuesday
"ZENITH" COLOUR T.V.
UPRIGHT PIANO
Mahogany What-Not, Walnut Bureau Desk, Inlaid Rosewood Music Cabinet, Maple Corner Display Cabinet, Upholstered Occasional Chairs, Mahog. Wine Tables, Small Bow Front Chests of Drawers, Burl Walnut Secretaire Bookcase, Walnut Nests of Tables, Mahog. Serpentine Batchelors Chest, Solid Ash Table and Two Benches, Lamps.
Mahog. Display Cabinet
Coffee & End Tables
Chesterfield Suites
Bedroom Suites
And Furnishings
Mahog. Leather Top Writing Desk, Rocking Chair, Copper, Brass, China, Tape Recorder, Exerciser, Reel Type Power Mower, Major Appliances, Etc.
LUNDS PHONE
BUYERS & APPRAISERS 386-3308

OAKCREST FOODS 3475 QUADRA
THE WAREHOUSE 47 SONGHEES RD.
OPEN EVERY NIGHT 'TIL 9
Wholesale Food Distributors
Prices Effective MON., TUES., WED.
We Reserve the Right to Limit Quantitie
OAKCREST and the WAREHOUSE
LETTUCE FRESH LARGE 2 HEADS FOR 25c
FRESH GROUND BEEF lb. 59c
Canada Choice RIB STEAKS The Lowest Price and Best Quality lb. 98c
Canada Choice, Lean CROSS RIB ROAST OF BEEF lb. 89c
EGGS LOCAL MED. FARM-FRESH GRADE A Limit 2½ Dozen DOZ. 49c
Wilson's Fancy, Fresh Frozen MIXED VEG. 2-lb. Cello Bag 45c
FIDO DOG FOOD 10 TALL TINS 89c
BOSTON CORNED BEEF LOAF Oblong Tin 49c
RHODES Frozen Bread Dough 5 LOAVES 69c
No. 1, FRESH CARROTS 3 lbs. 29c

WASTE TO POWER

COBBLE HILL — L. F. Westerman, of Cobble Hill, feels mill waste should be used to generate power instead of wasting it.

Westerman's proposal that the hog fuel be combined with natural gas to create power is being considered by a committee of the Cowichan Valley regional board.

Westerman suggested that a powerhouse with gas-fired boilers supplemented by hog fuel be constructed on Vancouver Island rather than a thermal generating power station fed by natural gas from the mainland, which is planned.

"This would create some employment also," he said. "I feel that the local industries would be quite interested in such a set-up.

"Another aspect might be a government subsidy to some mills to obtain bigger boilers to enable them to send power out instead of buying it from B.C. Hydro."

The regional board recently sent a resolution to the provincial government urging that smokeless incinerators be installed to burn the mill waste.

Murder Suspect To Stand Trial

NANAIMO — Following a preliminary hearing William George McFadden, 55, has been committed for trial on a charge of non-capital murder.

McFadden is charged in the shooting death of Charles Herbert Lumley, 49, shot in the head in a Ladysmith beer parlor.

A man entered Ladysmith's Sportsman Hotel beer parlor about 6:30 p.m. June 6 and fired two shots from a small calibre rifle which struck Lumley.

Beaver Replica Finds a Friend

DUNCAN — Businessman Andy Biggs, of Duncan, plans to purchase the SS Beaver to run as a tourist attraction around waters in the Cowichan valley.

Bigg, owner and publisher of The Weekly Pictorial and Cowichan Leader, said Saturday that he decided to buy the replica of the Hudson's Bay Company's historic sidewheeler SS Beaver after he heard British Columbia municipalities had not jumped at the opportunity.

"I would like to save it from the scrapyard or interests outside the province," he said. "This fine replica of the original SS Beaver must remain in the coastal waters of Vancouver Island and B.C.," he said.

"To view the ship in the waters of Maple Bay, Cowichan Bay, Mill Bay, Saanich Inlet, Chemainus and Ladysmith harbors would be a delight to residents and visitors alike for years to come."

Bigg plans to bid on the vessel, which is still classed by the navy as an ammunition tender. "I sincerely trust that my efforts will be successful," he said.

The 104-foot SS Beaver was one of the highlights of centennial celebrations in 1966 and last year when she visited dozens of B.C. and American ports during festivities.

She was turned over to the Crown Assets Disposal Corporation last December and is now tied up at the naval dockyards at CFP Esquimalt awaiting a buyer. CADC is asking $15,000 for the replica of the Beaver.

The original Beaver, which was put into Victoria in 1843, ran aground on Vancouver's Prospect Point after 35 years of service as a trader, explorer, warship, survey vessel and tug. She was never used again.

Her copy ship was built at Yarrows Ltd. in Esquimalt in 1957 as a naval auxiliary vessel. She was changed into a replica of the Beaver in 1966 with funds from both the federal and provincial governments. The amount was never announced.

Councils in B.C. have declined the offer from CADC to purchase the ship, which has been declared surplus, because it would be too costly to maintain or they feel the money could be spent on more pressing needs.

The offer has not yet come before some councils such as Victoria.

Municipalities have until July 25 to bid on the replica. On July 26, bids from individuals and non-government groups will be considered.

Cause of Mill Blaze Under Investigation

CHEMAINUS — Over $100,000 damage was caused when fire broke out at the Nanoose Forest Products mill here early Saturday morning, a company spokesman confirmed today.

Three fire departments, consisting of 39 men using six trucks, fought the fire amid sawdust and spilled oil for over four hours, and managed to save the planer portion of the $350,000 mill.

Chemainus fire chief Dick Stanton said cause of the blaze is not known.

The alarm was turned in by woman after an explosion in the chipper and sawmill section of the mill sent flames through the roof at 6:15.

Stanton said the explosion was caused by an electric transformer blowing up in the blaze.

An additional hazard was created when pipes leading to two oil drums melts, spilling approximately 500 gallons of oil into the fire.

The company spokesman said the fire has caused six of the 42 men employed at the mill to be laid off today.

Police Harassment Charged

VANCOUVER (CP) — More than 300 persons attended a so-called "Freedom Rally" in East-End Vancouver Saturday to protest alleged police harassment and brutality.

One speaker, Charles Reid, an electrician, said his children were often stopped and searched, for no apparent reason. He said that at one time he would have beaten his children for calling police pigs, but now thinks of them as animals himself.

Mrs. Freda Booth said three policemen had beaten her son and she was arrested when she went to his assistance. She said the charge was possession of an offensive weapon as she was carrying a rolling pin and a knife sharpener.

A group known as The Volunteers distributed a 30-page handbook on legal rights.

A police spokesman said the force had no policy of harassment and he denied the charges.

DEEPSEA SHIPS IN PORT

(All cargoes are forest products unless otherwise stated. Place names are destinations, not ports of registry.)

Esquimalt — Sounion, in drydock for repairs.

Victoria — Bischofstein, U.K. and continental Eruope.

Crofton — Alessandro Volta, Mediterranean.

Gold River — Besseggen, Hawaii.

Harmac — Paulo D'Amico; Star Ballarat.

Texada — Assimina.

Port Alberni — Saxonia.

Official Opening Of Pavilion Set

Oak Bay's new Henderson Park pavilion will be officially opened 3 p.m. Thursday by Mayor Frances Elford.

It was partly financed under the federal government's local initiatives program.

NO MONEY
'TIL MID-AUGUST
HONDA
"World of Pleasure"
PEARSON

duncan cowichan

Duncan Bureau phone: 746-6181

Cyclist Killed As Bike Hits Tree

LAKE COWICHAN — A 20-year-old Lantzville man was killed here Friday evening when his motorcycle failed to make a 90-degree corner.

Lake Cowichan RCMP said Robert Harold Sargent died instantly when his bike hit a tree after missing the sharp corner while heading west on North Shore Road about 11:40 p.m.

Sargent was one of nine persons who died accidentally in B.C. over the weekend.

Also on Vancouver Island, Melvin Ralph Mueller, 22, of Port Alberni, is missing and presumed drowned in Sproat Lake five miles west of Port Alberni.

Edward Tong Foo Wong, 18, of Vancouver, was killed Saturday night when the motorcycle he was riding struck a tree in Stanley Park.

Satnam Singh, 22, of Langley, died in hospital in New Westminster Saturday night shortly after his car was involved in a three-car accident on the Fraser Highway near Langley.

The bodies of two Maple Ridge men were discovered Saturday from a cyclist reported seeing a vehicle submerged in a water-filled ditch in Pitt Meadows near Haney. RCMP say Gary Anthony Fredette, 19, and Michael Adrian Neale, 23, died after their car left the road and plunged into the ditch Friday night.

Barry Prokopenke, 16, died in an accident following a high-speed car chase in Vancouver Sunday. The car in which he was riding was being chased by police when it struck a power pole.

Armand Wolfe, 20, of Williams Lake, died Saturday when the car he was driving went off a road 11 miles north of Williams Lake.

Margaret Casselman of Trail was killed Sunday in a two-car head-on collision about 12 miles west of Nelson.

Boys in Air Plot

SAPPORO, Japan (AP) — Police arrested two 14-year-old boys after tracing their ninth phone call threatening to blow up a jet airliner unless they were paid 10 million yen. The boys said they wanted the money — about $32,500 — to buy plastic model planes and got the bomb-threat idea from television programs, police reported.

MULLINS MARINE
YAMAHA
MOTORCYCLES
ISLAND'S LARGEST
925 YATES STREET

P.D.Y. FOOD CENTRE
CRAIGFLOWER and TILLICUM
Prices Effective Sun., Mon., Tues., Wed.
July 16, 17, 18, 19.
Weekdays 9 to 9 Sundays 10 to 7
We Reserve the Right to Limit Quantities

CARNATION MILK 7 tins 1.00
With $10 Order or Over

BURNS' BREAKFAST SAUSAGE 53c lb.
Reg. 73c

GOVERNMENT INSPECTED SLICED BEEF LIVER 59c lb.
Reg. 79c

PARKAY MARGARINE 55c
Reg. 79c 2-lb. Pkg.

YORK PEANUT BUTTER 39c
Reg. 59c 16-oz. Jar

SILVERLEAF LARD 19c lb.
Reg. 25c

KRISPEE TRI-PAK POTATO CHIPS 39c Box
Reg. 59c

LAUNDRY DETERGENT TIDE King Size 1.59
Reg. $2.09

SALADA TEA BAGS 1.39
Reg. $1.69 120 Bags

CALIFORNIA SEEDLESS GRAPES 39c lb.
Reg. 59c

JUICY (WHOLE ONLY) WATERMELON 8c lb.
Reg. 12c

LOCAL LETTUCE 2 heads 25c
Reg. 2/39c

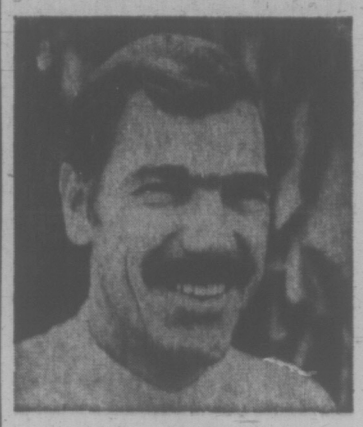

"I need a steady stream of customers for my service business."

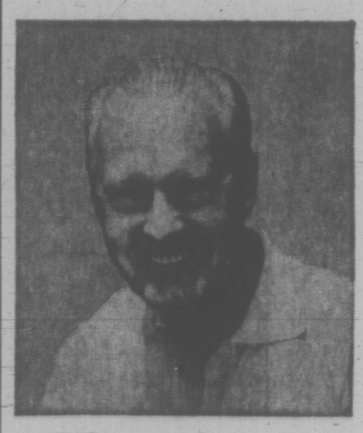

"I need one buyer. I'm retiring and want to sell my business"

Classified Ads
solve both problems!

To bring extra profit-dollars into your business, channel your advertising dollars into the medium that reaches your best prospects every day with Classified Ads in your Victoria Daily Newspapers. The people who read your sales messages in Classified are people who are ready to buy. They're voluntarily seeking out ads to decide "where" and "from whom."

And, if you're ready for retirement, reach the buyer for your business or commercial property with a result-getting Classified Ad.

Whether you want one buyer or hundreds, dial 386-2121 today for an experienced sales representative. He'll help you cash in on the advertising that offers you advantages you get with no other medium—flexible, inexpensive, result-getting Classified Ads.

Your

Victoria Daily Newspapers'

CLASSIFIED ADS

Bring speedy sales and profits

B.C.

MARMADUKE

"Now do you believe there are mice in the kitchen!"

THE FAMILY CIRCUS

"Get down lower, Daddy—I can't pitch that high."

GARDENING
hilda beastall

It's Time to Clip Those Heathers

By HILDA BEASTALL

A most satisfying maintainance job in the summer garden is the clipping of heathers after their main batch of flowers has withered.

Don't let a few stray blossoms make you put off the work, for within a week new green shoots elongate the old flower stems.

Just now you will find the plants which gave flowers in May and June have finished their display. The recent rains already have stimulated new growth so don't delay another day before getting the secateurs at work.

Small heather plants can be quickly clipped over with sharp secateurs, while large mats are more easily dealt with by using hand shears.

Do have the tool blades clean and sharp. How many of us think of washing, oiling and sharpening these tools after use?

★ ★ ★

Secateurs particularly I find become gummy after an hour's work, but a quick scrub with a little brush under the tap soon cleans them and a spot of oil keeps them easily opening and closing.

"How far back?" is a usual question when trimming heathers. If done each year, you need only take the old flowered portion.

Straggling and neglected heaths may often be reconditioned by more drastic pruning, even back into old woody twigs. Be sure to leave some of the green shoots somewhere on the plants as a means of keeping roots active. When new breaks of green appear, the longer old green shoots can be partially shortened.

No fertilizer is wanted by heathers, but a little leafmould, sand and peatmoss well mixed and moistened can be worked in under the outer edges of the plants towards the centre.

Some varieties will make roots where their stems touch this moisture, but most remain with only the central stem bearing roots.

★ ★ ★

More than a moist soil in summer, heathers in our climate need a light spraying with the hose to simulate fog, mist or low upland clouds common to the various countries where they are native.

Given a sunny open location and good drainage in winter, a grouping of enough plants of one variety of heather will give a good display of color.

Several kinds and varieties in a large area in front of the home will be easier to maintain and of greater interest than a lawn.

The colors of the flower and of the foliage will be in evidence during every month of the year. Even after a snowy spell, the winter-blooming heathers maintain their flowering.

PEANUTS

BROOM-HILDA

WIZARD OF ID

APARTMENT 3-G

MISS PEACH

EB AND FLO

POLLY

NANCY

MUTT AND JEFF

MARK TRAIL

CRYPTIC CROSSWORD

ANSWER TO FRIDAY'S PUZZLE

ACROSS
1 Diets
4 Reel off
8 No doubt
9 Irene
10 Iowa
11 Hard cash
13 Stop
14 Meal
16 Dead shot
17 Star
20 Idled
21 Savanna
22 Lowered
23 Larch

DOWN
1 Dentist's drill
2 Endow
3 Soup
4 Ritual
5 Evil-doer
6 Overall
7 Fresh approach
12 Consider
13 Shallow
15 Roused
18 Tuner

CLUES

ACROSS
7 Uncommonly haughty (6)
8 Writer making a study of prohibition? (6)
10 Ratify some business after study (7)
11 General accord (5)
12 There's no advantage in breaking it (4)
13 Made better in a crude way (5)
17 A sailor returns a set of maps (5)
18 Long period return to a district (4)
22 Quick to move, I left in time (5)
23 Frankness and love seen in a dog (7)
24 It declines to afford illumination (6)
25 Path students may follow (6)

DOWN
1 Secure in bed, yet unable to move? (7)
2 Produced outside and commercially marked (7)
3 It's obvious it's not ornate (5)
4 Granted, it could be one means of securing a catch (7)
5 One transaction that can't be bettered (5)
6 Possibly uptie, but here join together (5)
9 It's passengers aren't usually fit to be there (9)
14 A chase after it has its ups and downs (7)
15 Our place in the Army store
16 An obstacle to progress (7)
19 Come out and have a peep, perhaps! (5)
20 Their family is their pride (5)
21 A girl about to become a man (5)

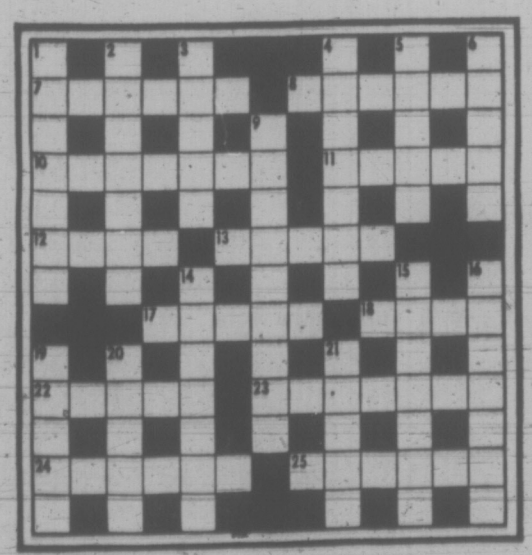

SOLUTION TUESDAY

The Bridge Expert

By FRED KARPIN

During the course of many years of teaching bridge, I have frequently been asked how I would play some specific given suit. In virtually every case, I have then inquired: "How many tricks do I need in this suit?" The reason for my inquiry is that I must know whether I am playing to win the maximum number of tricks, or some specified number.

As will be observed in today's deal, how one plays a suit does not depend merely on what he has in that suit. It depends on what he has in relation to what he needs. Neither side vulnerable. South deals.

NORTH
♠ 6 2
♡ K 8 5 4
◊ K 8 3 2
♣ K 8 4

WEST
♠ K J 8 7 3
♡ Q 9 3
◊ Q 10
♣ Q 6 5

EAST
♠ Q 10 5
♡ J 10 6 2
◊ J 9 7 6
♣ 10 2

SOUTH
♠ A 9 4
♡ A 7
◊ A 5 4
♣ A J 9 7 3

The bidding:

South	West	North	East
1 NT	Pass	2 NT	Pass
3 NT	Pass	Pass	Pass

Opening lead: Seven of ♠.

On West's opening lead of the spade seven East put up the queen, which was permitted to win the trick. The ten of spades was led next, and it was also allowed to win the trick as West followed suit with the three-spot. A third spade lead was taken by South's ace, a heart being discarded from dummy.

It was quite apparent to declarer that West had started with exactly five spades. He had opened the seven-spot (his fourth-highest), and had subsequently played the three. Thus the three-spot had to be West's "fifth highest."

Therefore if West obtained the lead, he would cash two more spade tricks. East, on the other hand, had no more spades. And if he obtained the lead, he couldn't hurt declarer. Hence declarer's play had to be geared towards keeping West out of the lead. Of course, all along declarer realized that he needed four club tricks to fulfill his contract.

At trick four, declarer led a club to dummy's king, after which he returned a club to his ace (just in case West had started with the doubleton queen). When the queen failed to drop, South led a third club, hoping that East had the queen. But West won this lead and cashed two spade tricks.

Declarer did not play the club suit to the best advantage. Upon winning the third spade lead, he should have cashed the club ace. Then would follow a low club, with dummy's eight-spot being inserted. East would win this trick with his ten.

Whatever East now played back, declarer would capture. The king of clubs would then fell West's queen, the last adversely-held club in the deck, giving declarer four club tricks and his contract.

FUN WITH FIGURES

By J. A. H. HUNTER

Jill emptied her purse on to the table. "That's all I have, just three pennies," she declared.

"Okay, you made your point," Jack told her. "But look. They all turned up heads. What's the chance of that happening?"

You figure it out.

Thanks for an idea to L. D. Siddon, York, Pennsylvania.

(Answer tomorrow)

Friday's answer: Ages 40 and six years.

Ancient Cave Found

TEHRAN, Iran (AP) — Iranian archeologists reported Sunday they have discovered a cave in Tabriz, northwest Iran, in which 2,000 skeltons with dress and ornaments dating to ancient periods were found almost intact. Authorities are still investigating their exact date or related period.

1.49 DAY

TUESDAY Only July 18th at EATON'S Downtown

Store Information 382-7141

Every Item First Quality
Please, No Phone or Mail Orders
On Sale While Quantities Last

SNACK BAR

Breaded Veal Steakette, Whipped Potato, Vegetable, Brown Gravy, Roll and Butter, Tea or Coffee. 2 for 1.49

Snack Bar, Lower Main Floor

BABY WEAR

Flannelette Contour Sheet—Print only. Each 1.49
Infants' Snapperalls—12-24 mos. Each 1.49
Infants' Plastic Pants—S.M.L.XL. 8 for 1.49
Infants' Receiving Blankets — Printed. Pkg. of 2 for 1.49
Infants' T-shirts—Short sleeves. 12, 18, 24 mos. 2 for 1.49

Baby Wear, Third Floor

WOOLS, LUGGAGE

Double Knit and Acrylic—2-oz. 3 for 1.49
3 or 4-Ply Fingering—1-oz. 4 for 1.49
Sayelle Knitting Worsted—2-oz. 2 for 1.49
Mohair Wool—1-oz. ball. 3 for 1.49
Tweed Yarn—Worsted weight. 2-oz. ball. 4 for 1.49
90% Wool, 10% Nylon Worsted—2-oz. skein. 3 for 1.49
Gym Bags— Each 1.49
Shoe Bags— 2 for 1.49

Wool and Fancy Goods, Third Floor

CANDIES

Almond Roca—1-lb. cello bag. Each 1.49
Jon's Brazilnut Toffee—1½-lb. tray. Each 1.49
Oatfield Mixed Candy Assortment—5 flavors. 8-oz. bag. 5 for 1.49
Blanched Peanuts—30-oz. tin. Each 1.49
Cashews—1-lb. Bag. Each 1.49
Urney's Chocolates— 2 lbs. 1.49
Wilkinson's Licorice Allsorts — 3 lbs. 1.49
Mattock's Toffees — 1-lb. bag. 3 for 1.49
Hall's Mentho-Lyptus Tablets — 14-oz. bag. 3 for 1.49

Candies, Main Floor

HOSIERY, ACCESSORIES

Seamless Mesh Nylons—9-11. 3 pair 1.49
Square or Long Scarves—Assorted. Each 1.49
"Total Fit" Stretch Nylons— 2 pair 1.49
"Aristoe" Panty Hose—S - XL. Each 1.49
Sheer Panty Hose—Spring shades. 2 for 1.49
Slipperettes—Vinyl and terry. Pair 1.49
Belts—Metal and vinyl styles. Each 1.49
Sun Hats—Wide brimmed cotton, prints, plain. Each 1.49

Hosiery and Accessories, Main Floor

DRUGS — SUNDRIES

Delegar Bath Jewels—24's. Each 1.49
Max Factor Bath Fizzers— Each 1.49

TOOTHPASTES
Ultrabrite—King. 2 for 1.49
Maclean—Family. 2 for 1.49
Colgate Fluoride — Giant. 4 for 1.49
Colgate—Giant. 3 for 1.49
M.F.P.—Family. 2 for 1.49
Ultrabrite — Giant. 2 pkgs. of 2. 1.49
Kolynos—Giant. 4 for 1.49
Listerine— 1 lb. 1.49

SHAMPOO AND RINSES
Desnel—Shampoo, Rinse, Bubbling Oil. 32 oz. 2 for 1.49
Head and Shoulders — 3.7-oz. bottle. 2 for 1.49
Wildroot Hair Conditioner — 3.5 oz. 3 for 1.49
Wildroot Hair Cream — 8-oz. bottle. 2 for 1.49
Breckset Setting Lotion — 8-oz. Regular or Hard-to-Hold. 2 for 1.49
Breck Creme Rinse — 15 ozs. Each 1.49
Sudden Beauty Hair Spray — 10 ozs. 2 for 1.49
Miss Breck Hair Spray — 8 ozs. 2 for 1.49
Revlon Hair Spray — 8 ozs. 2 for 1.49
Breck Shampoo — 15 ozs. Each 1.49
Nivea Soap — 7 for 1.49
Nivea Cream — 7.5 ozs. 1.49
Atrixo Cream — 7.5-oz. jar. Each 1.49
Hairbrushes — Each 1.49
Marigold Gloves—Assorted sizes. 2 pair 1.49
Modess Feminine Napkins — 48's. 1.49
J & J Swabs — 280's. 2 for 1.49
J & J Bandaids — 100's. 2 for 1.49
Glade or Florient Freshener — 3 for 1.49
Resdan Hairdressing — 10 ozs. 1.49
Noxzema Hand Lotion — 10 ozs. 2 for 1.49
Bath Pillows — Each 1.49

Drug Sundries, Main Floor

GROCERIES, FOODS

Tea Bags — Nabob Green Label, 100's. 2 for 1.49
Peek Frean Biscuits — Digestive, Nice, Gingercrisp, and many more. 6 pkgs. 1.49
Purex Bathroom Tissue — 10 rolls 1.49
Liquid Vel — 24 ozs. 4 for 1.49
Liquid Plumr — Drain opener, 32 oz.s 2 for 1.49

PRODUCE

California Valencia Oranges— 12 lbs. 1.49
5 lbs. Snoboy New Potatoes,
3 lbs. Snoboy Carrots,
2 Large Cucumbers,
1 Head Cabbage and 1 Celery Stalk — All for 1.49

HOSTESS SHOP

One Apple Pie and One Banana Loaf— Both for 1.49

MEATS

Fletcher's Ham Steaks—8-oz. 2 for 1.49
2-oz. Red D Steakettes— 15 for 1.49
Burns' Cooked Meats — 6-oz. pkg. each of Bologna, Head Cheese, Chicken Loaf, Pickle and Pimento, Macaroni and Cheese, in new self-seal packs. All for 1.49

Foods, Lower Main Floor

DEODORANTS

Ban Roll-On — 1.5 oz. 2 for 1.49
F.D.S. Antiperspirant — Reg. and unscented. 5 ozs. 2 for 1.49
Noxzema Roll-On — 1½ oz. 2 for 1.49
Ban Antiperspirant Aerosol—4 ozs. 2 for 1.49

Drug Sundries, Main Floor

NOTIONS

Ironing Pad Set—Teflon. Each 1.49
Mercerized Cotton Thread—800 yards. 2 for 1.49
Trimcomb—Family barber. Each 1.49
"Scotchgard" Fabric Protector—11-oz. Each 1.49
Aprons—Bib and half aprons. 2 for 1.49
Vinyl Gloves— 5 for 1.49
Satin Pillow Cases — Each 1.49

Notions, Main Floor

CHINA

Glass Chip 'n' Dip Servers — Green or amber color. 1.49
Bone China Mugs—Assorted designs. Each 1.49
Marmalade Jars — Each 1.49
Disposable Plastic Tumblers—Set of 16. Each 1.49
Bone China Florals— Each 1.49
Children's Pussycat Banks— Each 1.49
"Dema" Stemware— 4 pcs. 1.49
Bone China Cups and Saucers— Each 1.49
Glass Beer Steins — 2 for 1.49

China, Main Floor, Home Furnishings Building

HARDWARE

24" Towel Bar or 9x12" Mirror — Each 1.49
Hand Drill — Each 1.49
8" Combination Pliers — Each 1.49
6' Tape Measure — Each 1.49
Utility Knife — W5 blades. Each 1.49
Mibro 10-Pce. Drill Set — Each 1.49
Safety Goggles — Each 1.49
2¼-Inch Bench Vise — With anvil. Each 1.49
Single and Double Hooks — 2 for 1.49
Drip Dry Rods — Each 1.49
3-Pce. File Set — Set 1.49
Double Faced Mallet — Each 1.49
10" Heavy Duty Vise Grip — Each 1.49

Hardware and Plumbing, Lower Main Floor

SPORTING GOODS

9-Volt Transistor Batteries— 3 for 1.49
Bicycle Combination Locks— Each 1.49
2-Player Badminton Set— 1.49
Salmon Fishing Flies— 2 for 1.49
Fishing Rod Holders, Scales or Rod Cases — Each 1.49
Fishing Line—Weights or dodgers. Each 1.49
Plastic Camping Sheets—Large. Each 1.49
Plastic Boxes of 6 assorted Lures— 2 for 1.49
Camp Grill— Each 1.49
Flashlight or Transistor Batteries— 7 for 1.49
Golf Gloves— Pair 1.49
Golf Gizmo— Each 1.49
2-Pce. Plastic Rain Suit— Suit 1.49
Mini Lanterns— Take 2 "D" batteries. Each 1.49
Feather Shuttle Cocks— 6 for 1.49
Wicker-Type Bicycle Basket — Each 1.49
Tackle Boxes — Each 1.49
Lightweight Emergency Space Blanket — Each 1.49

Sporting Goods, Main Floor, Home Furnishings Building

AUTO ACCESSORIES

Eaton's Reg. Oil — 20w. 4 qts. 1.49
Wheel Wrench—Four-way. Each 1.49
S.T.P. Gas Treatment or S.C.T. Oil Treatment. 2 for 1.49
License Plate Frames— Set 1.49
Air Fresheners—For your car. 2 for 1.49
Litter Baskets— Each 1.49
Auto Sponges — Natural Each 1.49
Turtle Wax "Clear Smear" Windshield Cleaner— 2 for 1.49
Deluxe Car Wash Mitt—Plus 5 yds. cheesecloth. Set 1.49
Car Clothes Hanger Rod— Each 1.49
Liquid Turtle Wax—18 fl. oz. Each 1.49
Turtle Wax—3-min. car wash. 2 for 1.49
Car Mats— 2 for 1.49
Chamois Cloth— Each 1.49
Cotton Car Blankets — Each 1.49
Eaton's Multi-Grade Oil — 10-30. 3 qts. 1.49

Auto Accessories, Main Floor, Home Furnishings Building

JEWELLERY

Men's and Women's Watch Bands—Yellow or white metal. Each 1.49
Summer Jewellery—Pins, earrings, necklaces, including whites. 3 for 1.49
Simulated Pearls—Necklaces, chokers, ropes. Each 1.49

Jewellery, Main Floor

GARDEN SHOP

30-lb. Bag Potting Soil — 1.49
10-ft. Plastic Fencing — 1.49
64-oz. Fish Fertilizer — 1.49
80-oz. Liquid Algenure — 1.49
32-oz. Dandelion Weed Killer — 1.49
2-lb. Bag Front Lawn Grass Seed — Each 1.49
3-lb. Bag Back Yard Grass Seed — Each 1.49
Green Cross Weed Preventer — 1.49
Camellias — 12 in. high, 5 in. pot. 2 for 1.49
20-oz. Killex Spot Weeder — 1.49
24-oz. Rose Dust — 1.49
2-Arm Rotating Sprinkler — Each 1.49
Rhododendrons — Assorted colors. Each 1.49
20 ft. Plastic Edging — Green, 4 inches high. 1.49
Large Double Flowering Tuberous Begonias— 2 for 1.49
Potted Mums — Assorted colors. 1.49
10-lb. Bag Bone Meal — 1.49
Assorted Evergreen Shrubs — Each 1.49
Oblong Plastic Planters — With tray. 3 for 1.49
25-lb.-Bag Sulphate Ammonia — 21-0-0. 1.49
Garden Tool Rack — Holds 7 items. 1.49
Plastic Weed Killer Sprayer — 1.49

Garden Shop, Main Floor, Home Furnishings Building

Girls' Shirt Blouses

Wash and wear fabric in tailored style. Blouses with long sleeves, mock pockets, wide choice of bright colors for spring and summer. Sizes 7 to 14. Each 1.49

Girls' Wear, Third Floor

Colorful Print Bras

Comfy stretch lycra bra in a choice of gay prints. One size that moulds to fit you. Each 1.49
Matching Bikini Briefs—One size 1.49

Foundations, Floor of Fashion

PICTURES AND MIRRORS

Wall Decorations—Plates, plaques. 1.49
Metal Frames—8x10", 5x7". 1.49
Framed Prints—8"x10". Each 1.49
Plastic Framed Mirrors—12"x16". 1.49
Miniature "Old Masters" Metal Frame — Each 1.49

Pictures and Mirrors, Second Floor, Home Furnishings Building

FOUNDATIONS

Lycra Briefs—S.M.L. 1.49
Contour Bras—A, 32-36; B, 32-38. 1.49
Pull-On Girdle — White. M. L. and XL. 1.49

Foundations, Floor of Fashion

LINGERIE

Arnel Tricot Slips—32 to 42. 1.49
Briefs—White, colored. S.M.L. 2 for 1.49
Bikini Briefs—White, colored. S.M.L. 2 for 1.49
Bikini Stretch Print — One size. 2 for 1.49
Bikini Stretch Stripe — One size. 3 for 1.49

Lingerie, Floor of Fashion

HOUSEWARES

Ironing Pad and Cover— Set 1.49
"Magnetic" Brooms— Each 1.49
Aluminum 7-Cup Percolator— Each 1.49
9-Pce. Salad Set— Set 1.49
Garbage Bags — Pkg. of 20. 2 pkgs. 1.49
Portable Barbecues— Each 1.49
3-Piece Barbecue Tool Sets— Each 1.49
Aluminum Whistling Tea Kettles—Each 1.49
Aluminum Oddments— Each 1.49
Hamster Food, Pellets, Gerbil Mix, Cedar Litter — 4 for 1.49
Camp Stools— Each 1.49

Housewares, Lower Main Floor

HOUSEHOLD LINENS

Beach Towels—Approx. 26"x36". Each 1.49
Wonder-Weave Place Mats— 3 for 1.49
Kitchen Towel Ensemble—1 each towel, pot holder and 2 Dish Cloths. Set 1.49
Tablecloths—Printed linen, 52"x52". Each 1.49
Giant Size Bath Towels—50"x30", jacquard. Each 1.49
Linen and Cotton Tea Towels— 24"x36". 3 for 1.49
Mickey and Friends Towels—Bath size. Each 1.49
Face Cloths. 4 for 1.49
Plastic Place Mats— 4 for 1.49
Tea Towels—Cotton, stripe. 4 for 1.49
Kitchen Terry Apron Sets—Prints. Set 1.49
Heritage Linen Tea Towels—Package of 4. Each 1.49
Cotton Sheets—54"x90". (approx.) Each 1.49
Printed or Chinese Embroidered Pillow Cases— Pair 1.49
Maderia Two-Tone Lace Cloth — 36" x 36". Each 1.49
3-Pce. Vanity Set — Ecru with embroidery. Set 1.49
Apron, Pot Holder, Oven Mitt Gift Set — 1.49
Solid Color Jacquard Pattern Towels — Bath size. Each 1.49
Hand size. 2 for 1.49
Face cloth. 4 for 1.49

Linens, Third Floor

WOMEN'S, CHILD'S SHOES

Women's Fabric Sneakers—5-9. pair 1.49
Women's Terry Mules—Assorted colors. Sizes 5 - 10. Pair 1.49
Women's and Children Sandals— Pair 1.49

Shoes, Floor of Fashion

CAMERAS

Type X "Magicubes" — Pkg. of 3 cubes for cameras not requiring batteries. Each 1.49
Carry Case for Instamatic Type Cameras — Holds camera film and bulbs. Each 1.49
200' Dual 8 Reels and Cans — 3 for 1.49
400' Dual 8 Reels and Cans — 2 for 1.49

Cameras, Main Floor

BOYS' WEAR

Boys' Terry Socks — Assorted colors. 9-11. 2 pair 1.49
Mercerized Cotton Pants—½ boxer waist. Plain shades. Colored pockets. Each 1.49
Boys' Briefs—S.M.L. Asst. colors. 2 for 1.49
Boys' Long and Short Sleeve Shirts—Assorted colors. 8-16. Each 1.49
Boys' Briefs—White only. S.M.L. 3 for 1.49
Boys' Terry Socks—Stretch sizes 8-10. 3 pair 1.49
Boys' Knit Shirts—Sizes 8 to 16. Each 1.49
Striped Flare Pants — Reg. waist, 8-16. 1.49
Swim Trunks — Asst. colors, 8-16. 1.49

Boys' Wear, Third Floor

STATIONERY

Double Deck Playing Cards— Each 1.49
Canvas Boards— 3 for 1.49
Sheaffer Ball Point Pens — 2 for 1.49
Yellow Copy Paper—500 sheets. 2 for 1.49
Photo Albums— Each 1.49
Underarm Portfolios— Each 1.49
Boxed Stationery— Each 1.49
Boxed Stationery— 2 for 1.49
Typing Paper—250 sheets. 2 for 1.49
Household Envelopes—No. 8 size. Blue lined. 400 per box. Each 1.49
Gift Wrap — 6 pkgs. for 1.49
Hand Stapler — Each 1.49
Acrylic Oil Paint Set — 12 colors. Set 1.49

Stationery, Main Floor

FABRICS

36" Nylon Jersey Prints — Imported. Crease resistant. Yard 1.49
45" Acrylic Prints — Bright florals. 100% easy care acrylic. Yard 1.49
45" Polyester Dress Crepes — Asst. colors. Yard 1.49
36" and 45" Assorted Cottons — Plains and prints. Yard 1.49

Fabrics, Third Floor

MUSIC CENTRE

LP Records—Well-known artists. 1.49
Cassette Recording Tape—60 min. 1.49
45-r.p.m. Hit Parade Records— 2 for 1.49
Mylar Recording Tape—1200 ft. 1.49
Cassette Head Cleaners— Each 1.49
Electrostat Record Cleaner — Each 1.49

Music Centre, Main Floor, Home Furnishings Building

FLOOR COVERINGS

Fatigue or Bath Mat—Rubber. 1.49
Patch Mat—18x24". 1.49
Serpentine Mats—13x22". 1.49
20"x30" Rag Mat — Each 1.49
24"x36" Cotton Mat — Each 1.49
Coco Mats—14x23". 1.49

Floor Coverings, Main Floor, Home Furnishings Building

MAIN FLOOR, SPORTSWEAR

Women's Shirts — 65% polyester, 35% cotton 32-38. Each 1.49
Sleeveless Tops—Nylon knit, stripes. Each 1.49
Ribbed Nylon Shorts—Assorted colors. 10-16. Each 1.49

Main Floor Sportswear

LEATHER GOODS

Billfolds, Clutch Purses—Morocco grain and tooled leather and vinyls. Each 1.49
Change Purses—Morocco leather or beaded style. Each 1.49
Umbrellas—Men's and women's. Each 1.49
Woven Fabric Shoulder Bags—Greek design. Each 1.49
Bubble Umbrellas— Each 1.49

Handbags, Main Floor

LAMPS AND ELECTRICALS

Attractive Indian Brass Pieces— 1.49
Bulbs—Two 40-watt, four 60-watt, four 100-watt. 10 for 1.49
Trilight Bulbs—Mogul or med. base. 2 for 1.49
8-Inch Clip-On Shades— 2 for 1.49
Bed Lamps— Each 1.49
Boudoir Lamps — Less shade. Each 1.49
Shadeless Pin-Up Lamps, Bedroom Fixtures— Each 1.49
Ballerina Shades—Plastic overskirt. 2 for 1.49
Filigree Clip-On— Each 1.49
Ballerina Shades—Lace overskirt. 1.49

Lamps and Electricals, Main Floor, Home Furnishings Building

MEN'S WEAR

Regular or Redi-Knot Ties—Stripes and patterns. Each 1.49
Boxer Shorts — Cotton. Plains and fancies. S.M.L. 2 for 1.49
Assorted Socks — Ankle or executive length. Plain wool blend. Assorted colors. 2 pr. 1.49
T-Shirts — Cotton knit. Short sleeves, crew neck. White only. S.M.L. 2 for 1.49
Briefs and Jerseys — Cotton. White. S.M.L. 2 for 1.49
Men's Cotton Hankies—White. 12 for 1.49

Men's Wear, Main Floor

GIRLS' WEAR

Knee Highs— 2 pair 1.49
Stretch Nylon Shorts—8-14. Each 1.49
Nylon T-Shirts—Short sleeves, sleeveless. 8-14. Each 1.49
Swimsuits—One and two-piece. Each 1.49
Stretch Bikini Briefs—Assorted colors. Sizes 8 - 14. 3 pair 1.49

Men's Wear, Main Floor

DRAPERIES

Aluminum Chair Re-Web Kits— Each 1.49
Foam Chips—2-lb. bag. 1.49
Cotton Hopsacking—45" wide. Yard 1.49
Lawn Chair Pad—Assorted florals. Each 1.49
Corduroy Cushions—Square. Assorted colors. Each 1.49
45" Dacon Sheer — Asst. colors. 1½ yd. 1.49

Draperies, Second Floor, Home Furnishings Building

FASHION FLOOR ACCESSORIES

Chain Rope Necklaces — Yellow and white metal. Each 1.49
Floppy Brim Hats—Assorted colors. Mohairs, straw. Each 1.49
Scarves—New spring prints and pastel chiffons. Each 1.49
Belts — Spring colors, leather and vinyl. Each 1.49
Ties for Blouses — Plains and prints. Each 1.49

Accessories, Floor of Fashion

TOYS

Hot Foot Racer— Each 1.49
Badminton Set — Set 1.49
10' Skipping Rope — Ball bearing handles. Each 1.49
Hot Wheel Rumblers or Cars — 2 for 1.49
Space and Airplane Models— Each 1.49
Twinkle Dolls—Lifelike hair and joints. Each 1.49
Plastic Lawn Mower— Each 1.49
Metal Garden Tools— Set 1.49
Plaid Suited Teddy Bear—White plush. Each 1.49
Pro Golf Cart—Moulded plastic cart, 2 balls, 3 clubs. Set 1.49
Wooden Picture Frames — 10" x 14". 2 for 1.49
Plastic Bulldozer — Each 1.49
Plastic Dirt Hauler — Each 1.49
Slinky Worm — 2 for 1.49
Romper Room Punch Ball — 2 for 1.49
Plastic Alphabet Blocks — 2 for 1.49

Toys, Lower Main Floor

SPORTSWEAR

Belted Tunic Shirts — Short sleeve, machine wash. Floral or plain colors, 32-38. Each 1.49

Sportswear, Floor of Fashion

CHILDREN'S WEAR

Boys' Stretch Pants— Each 1.49
Boys' Swim Trunks— Each 1.49
Boys' Colored Briefs— 3 for 1.49
Boys' Tee Shirts—plains or patterns. 4-6x. Each 1.49
Girls' Hot Pants—4-6. Each 1.49
Girls' Briefs—"Ladybird" briefs with replaceable elastic. Sizes 4 to 6x. 2 for 1.49
Boy's Pyjamas—Cotton and flannelette. Sizes 4 to 6. Each 1.49
Girls' Flannelette Pyjamas and Gown—Sizes 4 to 6x. Each 1.49
Terry Socks—White, blue, brown. Sizes 7 to 9. 3 pair 1.49
Cotton Briefs—For boys and girls. Sizes 2 to 6x. 5 for 1.49
Girls' Two-Way Stretch Shorts — 4-6X. 2 for 1.49
Girls' Bathing Suit— Each 1.49
Children's Squall Jacket—4 - 6X. Each 1.49

Children's Wear, Third Floor

PAINTS

Interior Semi-Gloss Enamel—Low lustre. Can be tinted. Quart 1.49
Exterior Latex—White only. Quart 1.49
Exterior Gloss Paint — White or pastel tints. Quart 1.49
Dropsheets—8x12 feet. 3 for 1.49
Roller and Tray Kit— Each 1.49
Interior Latex Satin — Can be tinted. Quart 1.49

Paints, Lower Main Floor

DOWNSTAIRS BUDGET STORE

STAPLES
Linen Cloths—52"x52", prints. Each 1.49
Bath Towels— Each 1.49
Pillows—Foam chip or feather. Each 1.49
Dish Towels—6 per pack. Pkg. 1.49
Terry Dish Towels— 4 for 1.49
Apron Sets—3-piece set. Set 1.49
Place Mats—Plastic. 3 for 1.49
Face Cloths— 8 for 1.49
Dish Cloths—Cotton. 8 for 1.49
Linen Dish Towels— 3 for 1.49
Pillow Protectors—Cotton. 2 pkts. 1.49
Terry Kitchen Towel, Apron Set— Set 1.49
Chair Pads—Assorted. Each 1.49
Shower Curtain—72"x72". Each 1.49
Vinyl Place Mats— 4 for 1.49
Dish Towels—4 per pkg. Pkg. 1.49
Vinyl Dress Bag—Centre zip. Each 1.49
Vinyl Shopping Bag— Each 1.49
Pillow Cases—Embroidered. Each 1.49

INFANTS' AND CHILDREN'S WEAR
Receiving Blankets—2 per pkt. Pkt. 1.49
Sleeping Bag—Flannel. Each 1.49
Perma-Press Crawlers— Each 1.49
Infants' Cotton T-Shirts— 2 for 1.49
Perma-Press T Shirts— Each 1.49
Vinyl Pants—Infants' S.M.L. 3 pkgs. 1.49
Infants' Terry Sun Suits—S.M.L. Each 1.49
Girls' Blouses—3-6x. Each 1.49
Girls' Stretch Mini Brief— 3 for 1.49
Girls' Cotton Briefs—4-6x. 7 for 1.49
Flannel P.J.'s—Boys', girls'. Each 1.49
Children's T Shirts—4-6x. Each 1.49
Boys' Brevets—2-6x. 3 for 1.49
Boys' Jeans—Boxer waist. 4-6x. Each 1.49
Boys' White Brevets—4-6x. 4 for 1.49
Girls' Short Sets—Nylon, 2-4. Set 1.49
Girls' Sleeveless Shirts—7-14. Each 1.49
Girls' Cotton Scooter Skirts — 7-14. Each 1.49
Girls' Nylon Shortalls—Sizes 4-6x. Each 1.49
Girls' Fortrel Shorts — 5, 6, 6x. Each 1.49
Children's Summer Hats— 2 for 1.49
Girls' Baby Doll P.J.'s—Cotton. Sizes 8 - 14. Each 1.49
Stuffed Toy Animals— 2 for 1.49

FOOTWEAR
Men's, Boys' Boot Runners— Pair 1.49
Women's Runners—5-10. Pair 1.49
Children's Runners—6-3. Pair 1.49
Girls' Shoes—Various sizes. Pair 1.49
Women's Sandals—5-9. Pair 1.49
Women's Slippers—5-10. Pair 1.49
Men's and Boys' Sandals— Pair 1.49

ACCESSORIES
Lycra Support Hose—Beige, Taupe and White. S.M.L. XL. Pair 1.49
Bra and Bikini Set — One size, asst. colors. Set 1.49
Children's Handbags—Assorted colors. Each 1.49
Panty Hose — Regular spring shades. 2 pair 1.49

WOMEN'S WEAR
Bikinis—S.M.L. 2 for 1.49
Nylon Shells—S.M.L. Each 1.49
Short Sleeve Blouses — 32-36. Each 1.49
Nylon Shorts—12-16. Each 1.49

MEN'S, BOYS' WEAR
Men's Sport Shirts—S.M.L. Each 1.49
Men's Dress Socks — 10-13. 2 pair 1.49
Boy's Briefs — White, S.M.L. 3 for 1.49
Men's Work Socks — 2 pair 1.49
Men's Dress Socks— 4 pair 1.49
Men's White Briefs— 2 for 1.49
Men's Athletic Tops— 2 for 1.49
Men's Assorted Ties— Each 1.49
Boys' Knit Shirts—Sizes 8-16. Each 1.49
Boys' Flannelette P.J.'s—8 - 16. Each 1.49
Boys' Hosiery—Sizes 8 - 10½. 4 pair 1.49
Boys' Brevets—Sizes S.M.L. 3 for 1.49
Boys' Athletic Tops—S.M.L. 3 for 1.49
Boys' Latex Swim Suits—8 - 16. Each 1.49
Boys' Cartoon Shorts—Sizes 8 - 16. Each 1.49

Downstairs Budget Store

WEATHER
Tonight: Clear
Tuesday. A Few Clouds

Victoria Times

TODAY'S NEWS TODAY
Classified 386-2121
Telephone 382-3131

89th YEAR No. 32 ★★★ VICTORIA, B.C., MONDAY, JULY 17, 1972 10 CENTS DAILY, 20 CENTS SATURDAY

Oops! There he goes

It was a David and Goliath situation in the log birling activities Saturday at All-Sooke Day but this time it was Goliath who emerged the winner when Danny Herrling, 12, of Socke took on Owen the splits on the slippery log and the end came a thesplits on the slippery log and the end came a second later as Danny hit the water. For other pictures and story on All Sooke events see Pages 2, 7 and 17. (Photos by John McKay)

Dollar Crisis Talks

LONDON (UPI) — Western European finance ministers and central bankers opened two days of talks today under the shadow of a threatened major new dollar crisis.

Earlier, qualified British government sources said, financial experts from 10 European countries and the European Common Market agreed it is urgent to stem the present worldwide attack on the dollar.

The purpose of such an operation would be to make it no longer necessary for Western European central banks to buy up millions of unwanted dollars.

As the ministers and central bankers met at Lancaster House, the dollar once again came under heavy selling pressure in European markets.

Once again European central banks were forced to buy dollars in an effort to shore up the U.S. currency.

The dollar has been under growing fire in world money markets since Britain abandoned efforts on June 23 to shore up the ailing pound and set it free to "float" to a lower value. Speculators who earlier had sold pounds switched their attack to the dollar.

The finance chiefs meeting here represented the six present common market countries and Britain, Ireland, Denmark and Norway, which join next January.

Chancellor of the Exchequer Anthony Barber originally called the meeting to discuss world monetary reform and plans for economic and monetary union in Western Europe. But British officials said the new onslaught against the dollar would dominate the talks.

SHORE DOLLAR

They estimated central banks in a half dozen countries last week bought between $1.5 and $2 billion in an effort to shore up the U.S. currency.

Despite official denials, the crisis touched off speculation that the common market countries might jointly "float" their own currencies against the dollar.

The purpose would be to let the dollar lose value in terms of all six currencies at the same time. This would make it unnecessary for them to buy up more unwanted dollars in an effort to hold its present parities.

The ministers also had before them several plans for long-term reform of the world money system.

NEWS BRIEFS

Ministers Quit

THE HAGUE (Reuter) — Two cabinet ministers resigned today, plunging the Dutch government into a crisis amid marathon consultations over an expected 1973 budget deficit of 3.5 billion guilders (about $1 billion).

Work Cut Demanded

TORONTO (CP) — Many building projects across the city stopped today as about 4,000 carpenters went on strike for a shorter work week.

Fish Boats Held

JUNEAU, Alaska (AP) — Four Japanese fishing vessels accused of violating a treaty line by 700 miles have been tied up in Kodiak, the Coast Guard said Sunday. The salmon gillnet boats were escorted more than 200 miles after being apprehended.

Prague Trials Begin

PRAGUE (Reuter) — Three trials of prominent supporters of Alexander Dubcek, former liberal Communist party leader of Czechoslovakia, opened at the Prague city courts today.

Flood Toll Rises

TOKYO (AP) — Landslides and floods caused by heavy rains in the last two weeks have killed at least 370 persons and another 67 are missing, the National Police Agency reported today. The construction ministry said property damage is estimated $472 million.

New Inquest Opens

KAMLOOPS (CP) — A second inquest into the death of Chilcotin Indian Fred Quill opened here today following a British Columbia Supreme Court decision that quashed the findings of a coroner's

Trial Delay Refused

VANCOUVER (CP) — Provincial court judge J. J. Anderson today refused a defence motion for an adjournment and ordered a Tuesday start in the trial of the chief executive officers of Medical Investment Corporation of Minneapolis, holders of the Vancouver Canucks Franchise in the National Hockey League.

RCs Abandon Homes To British Army, IRA

Times News Services

BELFAST — Thousands of Roman Catholic women and children have left their homes and set up tent villages in parks to protest the British Army's occupation of their neighborhood.

And British officials say the troops will stay unless residents persuade Irish Republican Army gunmen to leave.

The Catholics claim the troops have made the Lenadoon housing development in the Andersonstown area a battlefield, and only the men are left there to guard against looters.

Five more deaths Sunday pushed Northern Ireland's toll this year to 936 killed, already the worst since 232 died in sectarian battling in 1922. A land mine killed two British soldiers at Crossmaglen; a policeman and a civilian were shot in Belfast, and an 18-year-old youth died in a riot in Strabane.

The Catholic women and children followed their priest, Rev. Jack Fitzsimmons, out of the Lenadoon Avenue area Sunday, claiming the army's show of force was "endangering their lives."

Today, after conferences between Father Fitzsimmons and other community leaders and government officials, Britian's Secretary o fState for Northern Ireland, William Whitelaw, proposed a mutual army-IRA pull-out.

A spokesman said the army had moved into the Lenadoon area only after four days and nights of IRA attacks on security forces.

"The military operation was intended to stop this shooting and has done so successfully," the spokesman said.

SPASSKY CONCEDES AFTER 41 MOVES

REYKJAVIK, Iceland (UPI) — American chess challenger Bobby Fischer won the third game today in the $250,000 world championship match against Russia's Boris Spassky.

Spassky, who still holds a 2-1 edge in the possible 24-game series, quit after the 42nd move.

Fischer was not even on the stage when Spassky threw in the towel. Fischer had written his next move down when the game adjourned Sunday and the play — bishop to Q6 to check Spassky's king — was made by referee Lothar Schmid.

The Russian champion took one quick look at the board and stopped the clock.

Schmid earlier upheld a protest from Spassky to move the third game back into the main sports hall from a table tennis room, where it was moved because Fischer objected to closed circuit television cameras.

The tournament resumes Tuesday with the television cameras removed.

Fallers Hesitate As IWA Settles

Mills were humming and loggers were back in the woods on the British Columbia coast today after a 2½-week strike by 28,000 members of the International Woodworkers of America.

But fallers, also members of the IWA, were holding their own meeting today in Parksville and Tuesday in Vancouver to decide their next move. Many of them did not return to work this morning.

Forest Industrial Relations, bargaining agency for 115 companies, ratified a new two-year contract Saturday, a day after the IWA launched court action seeking an injunction restraining FIR from refusing or failing to conduct a vote.

Members of the IWA voted 53 per cent in favor of the new contract, which includes a raise of 73 cents an hour plus-fringe benefits. Base rate was $3.72.

Fallers, who under the new contract would change from a piece-rate system to a day rate of $80, earlier voted against the new contract.

"We are not going back to work until we have held our own vote," said fallers' spokesman Mike Davis.

Eight hundred fallers began a wildcat, seeking a standard piecework rate along the coast, in April and this had dried up log inventories to the point where some have predicted mills can only keep operating for a few more weeks.

Victoria IWA president Murray Drew said today "it's anyone's guess what the fallers will do."

He said his local is still negotiating with Butler Brothers Logging Ltd. at Sooke Bay on issues relating to both the logging crew and the fallers.

"The industry day rate has made it extremely hard for small logging contractors to stay in business.

"I have been told by the industry, FIR, that even if Butler Brothers wanted to sign a piecework rate, the industry will not allow them to do it," he said.

Duncan IWA president Weldon Jubenville, a former

Continued on Page 7

Bennett Cools Vote Talk

By AL FORREST
Times Staff

Premier Bennett today appeared to rule out an August provincial election but insisted the odds were still 80 per cent it would be held this year.

He told reporters he was not calling an election this morning and they could safely take the afternoon off as well.

As a matter of fact they could take the rest of the week off.

If, in fact, the election is not called prior to next Monday, the soonest Monday date the vote could be held would be Sept. 4

That would be two days prior to his 72nd birthday.

September has been his favorite month for elections in three of the past four votes.

In 1960, 1963 and 1966 the elections were right after his birthday. This enabled him to appear at big rallies just before the vote where the main order of business was the singing of "happy birthday."

In 1969, apparently because his age was a big factor in the campaign, the election was held Aug. 27.

The premier arrived at the legislature at 10:43 a.m. and said no, he had not been to see the lieutenant-governor on his way down.

"I have just come back from the biggest non-alcoholic party in all of Canada," he said.

He estimated the crowd at his annual tea party at his home in Kelowna Saturday at between 5,000 and 6,000. The tea party celebrated his 20th anniversary as leader of the Social Credit Party in B.C. (See Page 6.)

As well, he celebrates his 20th anniversary as premier of B.C. on Aug. 1.

CHUTIST PLUNGES INTO PLANE

WOVERHAMPTON, England (Reuter) — Two men and a woman leaped from a plane at 10,000 feet Sunday only to discover there was another plane immediately below them.

Michael Bolton, 33, and Michael Taylor, 30, both hit the plane but escaped alive.

Bolton crashed through the fabric body of the de Havilland Rapide and landed on the floor in the passenger compartment. Both his wrists were broken.

Taylor landed on the tail of the plane, fell clear and parachuted to safety, landing with leg injuries.

Sally Caine, 26, using a free-fall technique, managed to steer clear of the plan as hundreds of spectators watched the drama.

Win for Allende

SANTIAGO (WP) — Chilean President Salvador Allende's Marxist-dominated coalition won a clear victory Sunday in an election for the successor of a deceased Communist deputy.

During intense campaigning in the northern mining province of Coquimbo, both the Popular Unity coalition and the combined opposition described the pocket election as a measure of the central government's performance.

Final official figures showed that the coalition candidate, Communist Amanda Altamirano won 50,482 votes or 53.6 per cent, to 42,309 or 44.9 per cent of the opposition's Orlando Pobleto. The margin of 8,175 was less than that received by the Communists in the last vote, 15 months ago.

Lod Gunman Gets Life

LOD, Israel (Reuter) — Japanese Kozo Okamoto was sentenced today to life imprisonment for his part in the Lod airport massacre May 30 in which more than 100 persons were killed or injured.

The Israeli military court trying the lone survivor of the three-man Japanese suicide squad responsible for the massacre, handed down the sentence some eight hours after pronouncing him guilty of all charges in the indictment.

Three of the charges carried a possible death sentence but the court heeded the Israeli prosecutor's demand for life imprisonment only.

The verdict of guilty was inevitable not only because of the overwhelming weight of material evidence produced during the trial last week but also in view of Okamoto's open claim in court to responsibility for the attack by a three-man Japanese suicide squad.

Okamoto alone survived, one of his companions dying when caught in cross-fire between the three, and another when a grenade blew off his hand.

Okamoto was found guilty on all four charges: belonging to a group which opened fire and threw grenades, opening fire himself, throwing grenades himself and working for an illegal organization, The Popular Front for the Liberation of Palestine, an Arab guerrilla organization.

U.S. Monitoring Ottawa Secrets—Magazine

SAN FRANCISCO (CP-AP) — A Ramparts magazine article says U.S. intelligence can pinpoint the location of Soviet military and space craft and monitor every transatlantic telephone call.

The magazine also suggests that Canada is not receiving its fair share of material under an intelligence-sharing agreement signed with the United States in 1947 and that the U.S. monitors Canadian diplomatic and other security communications.

The Western White House in San Clemente, Calif., the defence department in Washington and a spokesman for the National Security Agency at Fort Meade, Md., would not respond to the article entitled U.S. Espionage: A Memoir.

The Article, appearing in the August issue of the magazine which went on news-stands today, is based on an interview with a man said to be a former NSA analyst.

The former analyst, identified by a spokesman for the magazine as Winslow Peck, a pseudonym, is quoted as saying flights over Russian territory are made routinely by jets "which climb high enough to reach the edge of outer space."

Knowledgeable sources other than the defence department denied that U.S. reconnaissanc planes fly over Russia.

In San Diego, a man who said he was Peck, 26, refused to give his real name but said he was employed by NSA for 3½ years after joining the air force in 1966. He said he was on vacation.

The Ramparts article said the United States monitors every government line in the world, including its allies, and listens in on all transatlantic telephone calls to or from the U.S., even those by private citizens.

"As far as the Soviet Union is concerned we know the whereabouts at any given time of all its aircraft, exclusive of small private planes, and its naval forces, including its missile-firing submarines," the former analyst said in the article.

"The fact is that we're able to break every code they've got, understand every type of communications equipment and enciphering device they've got," he added.

Marc Stone, a former Ramparts publisher, now working in New York City to promote the August issue of the magazine, said the article refers to a 1947 treaty signed by the United States, Canada, Britian, Australia and New Zealand.

The agreement provides for an interchange of information by the signatories, Peck said. "Of course it doesn't work out this way.

"As it works out, the treaty is a one-way street. We violate it even with our second-party allies which the magazine says includes Canada by monitoring their communications constantly."

Asked whether the allies knew of the practice, the magazine quotes Peck's reply: "Probably . . . In part we're allowed to do it for Comsec purposes under NATO." Comsec is the U.S. designation for the communications security organization responsible for codes and related intelligence security equipment, Stone said.

Ramparts said Peck acknowledged an agreement for "regular checking of security procedures" but it quotes his as saying "I know we also

Continued on Page 2

INDEX

	Page
Births, Deaths	31
Classified	21-30
Comics	33
Duncan, Cowichan	32
Entertainment	14
Family Section	18-20
Finance	8, 9
Sports	10-13, 15
TV, Radio	22

TORONTO MARKET TRADING

In addition to Canadian Press stock reports, bond and mutual fund prices, market quotations also are supplied by the following firms or agencies: Investment Dealers' Association of Canada, Richardson Securities, Royal Bank of Canada, Pemberton Securities, A. E. Ames & Co., Annett Mackay Ltd., Bongard Leslie & Co. Ltd., and Vancouver Stock Exchange.

INDUSTRIALS

TORONTO 1:40 P.M. STOCKS
Distributed by CP
Toronto Stock Exchange—July 17

Quotations in cents unless marked $. z—Odd lot. xd—Ex-dividend. xr—Ex-rights. xw—Ex-warrants. Net change is from previous board-lot closing sale.

Stock	Sales	High	Low	1:40 p.m.	Net Ch'ge
A—B					
Abitibi	1535	$9	8⅞	8⅞	— ⅛
Acklands	300	$10¾	10⅝	10¾	+ ⅛
Ackind 2p	150	$14	14	14	
Acres Ltd	460	$14½	14½	14½	— ⅛
Acres A pr	50	$44⅝	44⅝	44⅝	+ ⅛
Acres wt	245	380	375	375	
A.G.F.Mt	1600	$35½	35¼	35½	+ ½
Agra Ind	100	$13½	13½	13½	— ½
Ahed M	200	6⅝	6⅝	6⅝	+ ⅝
Alta Gas A	223	$56½	56½	56½	— ½
Alta Gas p	75	$72¾	72¾	72¾	
Alcan	6742	$20⅝	20	20	— ¼
Alcan pr	413	25	24¾	25	+ ¼
Algoma St	1450	$14⅛	14	14⅛	+ ⅛
Allarco Dv	200	6¼	6¼	6¼	+ ¼
Alliance B	1691	$7¼	7	7⅛	— ⅛
Alumin pr	175	$18¼	18¼	18¼	
Anglo-cn	200	$5½	5½	5½	
Anglo-c pr	300	$14⅝	14⅝	14⅝	
Ang CT 4½	210	$29¾	29¾	29¾	
Ang CT 29p	220	$38⅛	37⅝	37⅝	
Aquitaine	400	$25⅝	25½	25½	— ½
Argus	200	$16⅛	16	16	— ½
Argus B pr	200	$36¾	36¾	36¾	
Argus C pr	802	$11½	11¼	11¼	— ⅜
Asbestos	800	$21½	21¼	21¼	— ¼
Atco Ind	750	$12⅝	12¼	12⅝	+ ⅛
Atl Sugar	225	56	6	6	
Atl Sug A	275	$15¼	15⅛	15¼	
Auto Hard	1400	$10	10	10	+ ⅜
Bank Mtl	2285	$20⅛	20	20¼	+ ⅛
Bank N S	12245	$36½	36⅛	36⅛	
B Cdn Nat	100	$15¼	15¼	15¼	+ ⅛
Barteco	800	370	365	365	
Bartec r	12375	10	6	6	— 3
Bathst p	100	$11½	11½	11½	
Baton B	200	$19¾	19¾	19¾	+ ¼
Belding w	100	310	310	310	
Bell Canad	5858	$42¼	42⅛	42⅛	+ ⅛
Bell A pr	180	551	50¼	50¼	+ ¼
Bell B pr	405	$51⅛	51	51⅛	
Biltmore	100	390	390	390	—10
Biltmore A	492	425	400	425	+15
Black P	450	9⅝	9⅜	9⅜	
Block Bros	2930	350	345	345	— 5
Bombrdier	650	$7¾	7¾	7¾	— ⅛
Bovis Cor	600	210	210	210	+ 5
Bow Valy	140	$32¼	32¼	32¼	
Bow-m pr	23	$34½	34½	34½	
Bowes	100	18½	18½	18½	+ ½
BP Can	350	$15½	15¼	15½	— ¼
Bramalea	2000	5⅝	5¼	5⅝	
Brascan	8876	$21⅛	20⅞	21⅛	+ ⅛
Brdg Tank	600	475	475	475	
Brinco	2490	6⅝	6½	6½	
BC Forest	70	$21½	21½	21½	+ ½
BC Sugar	600	21⅛	21⅛	21⅛	+ ⅛
BC Phone	305	62	62	62	
BCPh 1956	25	62¾	62¾	62¾	+1¼
BCPh 5¾ p	50	579	79	79	— 1
BCPh 4.84	200	16½	16½	16½	
Bruck A	200	12	12	12	
Budd A	10050	14	13⅝	14	+ ¼
Budd A w	1865	850	830	850	+15
Bushnell	130	$7⅞	7⅞	7⅞	
C—E					
Cad Dev	1006	$10¼	10	10⅛	
CAE Ind	1000	8⅜	8⅛	8⅛	
Calgary P p	210	$69½	69½	69½	
Calgy 5¾ p	25	94⅝	94⅝	94⅝	— ⅜
Calvrt Dis	5800	180	175	180	
Campeau	600	6½	6⅛	6⅛	
C Cem L p	225	19	19	19	
Can Malt	373	$32½	32½	32½	+ ¾
C Packrs	475	519	18½	19	+ ½
Can Perm	1100	$17¼	17	17¼	
Cdn Brew	3625	5⅞	7⅛	7⅛	
C Brew Ap	250	$30½	30	30⅛	+ ¼
C Brew Bp	25	36	36	36	— 1
C Cabless	1500	$21¼	20¾	21¼	+ ¼
C Cab w	18820	600	565	590	+15
C Curtis	800	92	92	92	— 3
CGE pr	250	$30½	30½	30½	+ ¼
CG Invtst	150	$76⅛	76⅛	76⅛	+ ⅛
C Goldie	1950	$5½	5⅛	5½	+ ⅛
C Hydr	2600	12	12	12	
C Imp Bank	2435	$26⅞	26⅝	26¾	
C Ind Gas	5125	$10⅛	9⅞	9⅞	— ⅛
CIL	150	$16¼	16¼	16¼	+ ⅛
C Intrurb p	4100	59	59	59	
C Manoir	300	39	38½	39	—10
C Marconi	900	440	440	440	— 5
C Occdental	200	8⅜	8¾	8¾	+ ¼
CP Inve pr	310	$25½	25½	25½	— ⅛
CP Inve w	715	300	295	300	+ 5
CP Ltd	4160	$15¾	15⅝	15¾	+ ⅛
CPL A p	1000	$9¾	9¾	9¾	+ ⅜
Cdn Salt	100	$17½	17½	17½	
Cdn Tire	50	$50½	50½	50½	
Cdn Tire A	776	50	49¾	50	+ ½
C Util 5 pr	25	567	67	67	
C Util w	500	$14¾	14¾	14¾	— ¼
Canron	210	$19⅝	19⅝	19⅝	— ⅛
Cashf Div	1000	60	60	60	— 1
Cara	1800	6¾	6¾	6¾	
Carrier w	200	410	410	410	
CC Yachts	900	380	380	380	
Celanese	310	430	430	430	+ 5
Celan 175 p	100	$20¾	20¾	20¾	
Chrysler	100	$29¼	29¼	29¼	— ⅛
Columbia	500	205	200	205	+ 5
Columbi p	400	5½	5½	5½	
Cominco	810	$26¾	26½	26¾	
C Holiday I	400	11⅛	11⅛	11⅛	
Corby B	100	$24	24	24	+ ½
Corp Food	250	$7	7	7	
Cr Food A	50	$30	30	30	
Cosmos	400	145	145	145	— 5
Crain R L	1525	$13⅝	13⅛	13¼	
Crestbrk	500	395	395	395	+10
Crow Nest	25	$28½	28½	28½	+1⅜
Crush Intl	101	$19⅞	19⅞	19⅞	+ ⅛
Dawson D	200	$7½	7½	7½	
Distl Seag	5451	$36⅝	36½	36¼	+ ⅛
Dom Bdg	225	$14⅞	14¾	14⅞	
Dome Pete	100	540⅞	40⅞	40⅞	+ ⅜
D Bridge	225	$29½	29½	29½	
Dofasco	605	$26⅝	26½	26¼	
Dom Lime	100	$7½	7½	7½	
Dom Store	1230	$16⅝	16¾	16¾	— ⅛
Domtar	1270	$14¾	14⅛	14¼	
D Textile	250	$31¼	31	31	— ¼
DRG Ltd	180	9¼	9¼	9¼	
Dylex Div	950	$15¾	15	15¾	+ ¾
Dylex D A	2875	$15⅞	15⅛	15½	+ ⅜
Estn Can S	100	$15½	15½	15½	
E Gas Fin	100	8¾	8¾	8¾	
Electro ltd	5340	$17⅛	17	17⅛	+ ⅛
Erle D	100	58	8	8	+ 1
Erie D A	2000	5⅞	7¼	7¼	— ¼
F—I					
Falcon	5729	$56	54	55	— 1
Fed Diver	200	110	110	110	— 5
Fed Grain	1300	19	8⅞	8⅞	— ⅛
Fleet Mfg	300	155	155	155	— 5
Foodex S	660	$20¾	20⅜	20⅜	+ ⅛
F Seasons	100	58⅞	8⅞	8⅞	— ⅛
F Sea A pr	700	$11	10⅝	11	+ ⅜
Gaz Metr	100	490	490	490	+ 5
Gaz M 63w	300	52	52	52	+ 2
Gdn Mang	2010	99	9	9	— ¼
Gen Distrb	9925	$27¾	27½	27¾	+ ¼
GMC	272	572	71¼	72	
Genstar L	300	$14	14	14	
Glendale	630	$11¼	11⅛	11⅛	—⅛
Glenpelr	250	180	180	180	
Glenn B p	275	320	320	320	
Graff G	100	$28¾	28¾	28¾	+ ¾
Greb I B	100	58¾	8¾	8¾	— ¼
Greb I C	100	59¼	9¼	9¼	+ ½
GN Capital	150	10	10	10	
Gt West S	670	58½	8¼	8½	+ ⅜
Greyhnd C	500	175	175	175	+ 5
Greyhnd	210	$21⅞	21⅞	21⅞	+ ⅛
Guar Trst	1200	$13	13	13	— ⅛
Gulf Can	2232	$33⅜	33⅛	33⅛	— ⅛
Halifax D	700	210	210	210	—10
Hayes Group	600	16¼	16	16	— ⅛
Hamr Tr	310	14	14	14	— ½
Hardee	300	130	130	130	+ 5
Hard Crp A	400	$22¼	22¼	22¼	
Harlequin	170	58½	8½	8½	— ¼
Harris J S	1950	335	330	335	+ 5
Harveys F	1900	110	110	110	
Have S	11700	450	445	450	
Hawker pr	50	564	64	64	+ 1
Hays Dna	200	$21¾	21¾	21¾	
Home A	1007	$31½	31¼	31½	+ ¼
Hoden DH	100	56¾	6¾	6¾	+ ⅛
H Bay Co	1875	$17½	17¼	17½	+ ⅛
HB Oil Gas	2300	544¼	44¼	44¼	
HB Oil G pr	100	553½	52¾	53½	+ 1
H D C L pr	100	516	16	16	— ⅛
Huron Erl	200	528	28	28	— ¼
Husky Oil	500	$14¾	14¾	14¾	— ⅛
Husky B pr	170	543½	43	43½	+ 1
Husky D w	280	420	420	420	+10
Husky E w	500	485	485	485	— 5
IAC	780	$19⅛	19⅛	19⅛	+ ⅛
Imasco	2550	$24¼	24¼	24½	— ½
Imp Gen	700	556	6⅛	6⅛	
Imp Gen w	800	135	135	135	—15
Imp Life	17	$103	103	103	+ 3
Imp Oil	5596	$37⅞	37⅝	37¾	+ ⅛
Inc Dis w	800	50	50	50	
Indal Can	1530	$14⅛	14⅛	14⅛	
Inglis	100	519	19	19	+ ½
Ireland Gas	140	$15⅝	15⅝	15⅝	
IBM	55	$390	386	386	— 1
IMC	230	$15¾	15¾	15¾	
I Nickel	12462	$30⅛	29¾	30	+ ⅛
Int Util	757	54⅞	41⅞	41⅞	—1⅛
Interpool	400	17⅞	17½	17⅞	— ⅛
Inter Pipe	2505	$29½	29	29¼	
Int Pipe w	8625	$12⅞	12⅛	12¼	— ⅜
Ipsco	3150	$13¾	13⅝	13⅝	— ⅛
Inv Group	100	59⅛	9⅛	9⅛	+ ⅛
Inv Grp A	700	59	9	9	— ⅛
Irwin Toy	285	$13¼	13⅛	13¼	
Jarvis Ind	100	410	410	410	+ 5
Ivaco Ind	110	519	19	19	
IWC Ind	1400	285	280	280	
K—N					
Kaiser Re	1765	295	290	290	— 5
Kaps Tran	1050	511	10⅞	10⅞	
Keeprite P	475	519	18¾	19	+ ⅜
Kelly A	1005	7½	7⅛	7½	+ ⅜
Kelvinatr	125	58½	8½	8½	
Kenting	300	$13⅛	13⅛	13⅛	
Koffler	595	$16⅝	16⅝	16⅝	
Koffler A p	700	59⅞	9⅞	9⅞	— ⅛
Labatt	1115	$28¾	28½	28½	+ ½
Labatt pr	3130	$28¾	28½	28¾	+ ⅜
Laidlaw M	1900	$12⅛	12⅛	12⅛	
LOnt Cem	1300	340	340	340	— 5
Lau Fin	250	$12¾	12¾	12¾	
Lau F 1.25	250	$16¼	16¼	16¼	
Lau F 2.00	180	$24¾	24¾	24¾	— ⅛
Leitch Inst	5105	59¼	9¼	9¼	— ⅛
Leons Frn	500	$12⅛	12⅛	12⅛	
Life Inves	250	58⅛	8⅛	8⅛	
Life Inv w	500	105	105	105	
Lincoln Tr	573	517	17	17	+ ¼
Lundrasto	600	$10⅛	10⅛	10⅛	— ¼
Livingstn w	201	620	620	620	—10
Lob Co B	450	57	7	7	
Lob Co A pr	200	$10⅞	10⅞	10⅞	+ ⅛
Lob G B pr	325	571	71	71	+ ¼
Lo Groc	35	$100	100	100	— 8
Lob Inc	500	56½	6¼	6¼	+ ⅛
Maclarn A	300	$18⅞	18½	18½	
Mclan H A	200	$13¼	13½	13½	— ⅛
MH Cable	900	$17¼	17	17	
MB Ltd	600	$25⅜	25¼	25⅜	+ ⅛
Mannason	115	514	14	14	
Malor H D	100	270	270	270	—10
M Lf Mills	400	$14¼	14¼	14¼	
M L Mills p	14	80	80	80	— 2
Maritime	114	577	77	77	
Martim A p	100	$10⅜	10⅜	10⅜	
Markboro	1000	57½	7⅜	7⅜	— ⅛
Markbro w	3725	40	32	40	+ 5
Mass-Fer	2698	$14⅝	14⅝	14⅝	— ⅛
McGraw H	1000	58	8	8	+ ¼
McLaghlin	424	$15½	15½	15½	+ ⅛
MEPC	100	58⅝	8⅝	8⅝	
MEPC w	600	320	313	315	
Melchers	100	$8⅛	8⅛	8⅛	
Mercantil	100	$23¼	23¼	23¼	
Met Stores	200	$21⅜	21⅜	21⅜	+ ¼
Mex LP	104	57⅝	7⅝	7⅝	— ½
MGFM	100	390	390	390	
MICC	800	$25¾	25½	25½	— ¼
Microsyst	311	57¼	7⅛	7⅛	— ⅛
Molson A	453	527	27	27	— ⅛
Molson B	285	527	27	27	
Moore	2246	$47¼	46¼	46⅝	+ ⅛
Morse pr	25	$36⅜	36⅜	36⅜	
MTS 1	10800	105	100	105	+ 5
Murphy	1300	$19	18⅝	19	+ ½
NaChrs I	450	58¾	8¾	8¾	+ ¼
N Nuring H	650	205	200	200	
Nat Trust	350	$34¾	34¼	34¼	+ ⅛
Neonex	1325	$5⅝	5⅝	5⅝	
NB Tel	270	$13¾	13¾	13¾	
N Provid D	200	41	41	41	— 2
Noranda	7323	$36⅜	36⅛	36⅜	+ ⅛
Nor Ctl G	2294	$12⅛	12	12⅛	
Nor Ctl B p	150	$25¼	25	25	½
Nor Ct 150 p	2375	$25⅛	25	25	—¼
NW Util p	50	$55	55	55	
NS Savngs	225	$17¼	17¼	17¼	
Nowsco W	100	564¾	63¾	63¾	
NSI Mark	8300	$13¼	12⅞	12⅞	
NuWest D	800	510	9¾	9¾	—⅛
NWL Fin	500	315	315	315	
O—S					
Ocidl P	21052	$14⅝	11⅞	14	+2⅝
Oceanus I	27	300	290	290	
Oil Patch	100	285	285	285	+ 5
Okanagan	200	$11⅝	11⅝	11⅝	
Ontario Tr	26	57¼	7¼	7¼	
Orlando R	1000	59¼	9¼	9¼	+ ¼
OSF Ind	5825	59⅞	9¾	9¾	— ¼
Oshawa A	3625	$11⅛	11½	11½	— ⅛
Pac Pete	2585	540	39½	39½	— ⅜
Pac WA A p	100	548	48	48	
Pancanadian	300	315	310	315	+ 5
Pembin A	100	567⅞	67⅞	67⅞	
Pembin B	200	564¾	64¾	64¾	— ⅛
Pemb D p	2000	$25½	25½	25½	— ¼
P Dept S	2600	511	10½	10½	— ⅝
Petrofina	200	525	25	25	+ ⅛
Pipe Eng	300	$17¾	17¾	17¾	
Pow Corp	3420	$12⅛	12	12	
Pow Crp pr	200	531	30½	31	
Pre Cable	150	$20¾	20¾	20¾	— ½
PriceCom	700	58⅝	8½	8½	+ ¼
Prov B Can	2200	$17½	17⅛	17½	— ⅛
Quinte C	300	205	195	195	—10
Quinte A	400	205	200	200	
Rank Org	100	$24⅝	24⅝	24⅝	+ ⅜
Readers D	1605	$22⅛	21½	22⅛	+ ⅜
Realty C A	300	568⅝	68⅝	68⅝	— ⅛
Realty C w	625	360	360	360	
Reed Ostr	600	$11⅛	11½	11⅝	
Reichhold	555	$19⅜	19¼	19¼	+ ⅛
Reich wt	300	$13⅜	13⅜	13⅜	
Reitman	25	$31	31	31	— 1
Revelstk	100	$17¾	17¾	17¾	+ ¼
Rilevs D	250	245	245	245	+10
Ripley Int	500	475	475	475	
Ronald Fd	289	$19¼	19¼	19¼	
Rothman	1150	$23¾	23¼	23¼	
Rothmn w	3175	750	730	750	+25
Rothm 2p	800	$24	23¾	24	+ ⅛
Royal Bnk	4900	$32⅜	32⅛	32⅜	+ ⅜
Royal Trst	50	$39⅛	39⅛	39⅛	+ ⅛
Ryl T M	225	$14½	14½	14½	
Russel A	1400	$16½	16⅜	16½	+ ½
Russl H p	700	$33¼	33½	33¼	+1
STL Cem A	75	543	43	43	— ½
St Maurice	600	105	105	105	
Sandwell	100	400	400	400	+20
Sayvette	2020	56	6	6	+ ⅛
Schneid b p	2300	$10¼	10⅛	10⅛	
Scot York	700	$15¾	15¾	15¾	— ¼
Scotts	250	$18⅝	18⅝	18⅝	
Seco Cem	200	$10¼	10¼	10¼	
Shell Can	100	$23½	23½	23½	— ½
Shell Inv p	275	545	45	45	— 1
Shell Inv w	40	$25½	25½	25½	— ⅜
Shell A	385	546	45	45	—1¼
Shepherd	100	56¼	6¼	6¼	— ⅛
Shore To S	200	365	365	365	—15
Sherritt	1700	558	5¾	5	+ ⅛
Silknit	210	$30½	30½	30½	
Simpsons	1655	$26¼	26	26¼	+ ½
Simpson S	25	$38¾	38¾	38¾	
Sklar M	1600	54	5¾	5	+ ⅛
Sklar W	100	405	405	405	—10
Skyline H	170	$13⅛	13⅛	13⅛	+ ⅛
Slater Stl	700	$11½	11¼	11½	
Slat Steel p	100	$14½	14½	14½	— ⅜
Slater B pr	200	$14⅜	14⅜	14⅜	+ ½
Slat W Can	1416	510	9⅝	9⅝	— ¼
Southam	2100	$24¼	24⅛	24⅛	+ ⅛
St Paving	125	$15½	15½	15½	— ⅛
Stelco	2242	$34⅛	34⅛	34¼	
Steinbo A	25	$25¾	25¾	25¾	— ¼
Ster Trust	800	58¼	8¼	8¼	+ ⅛
Stuart Oil	200	59¼	8¼	8¼	
Surpass C	700	110	110	110	— 5
T—Z					
Texaco	500	$50¾	50⅝	50⅝	+ ⅛
Texas G	12925	$17¼	17	17	
Thd CGlp	100	533	33	33	+ ½
Thom Nes	800	$29¼	29¼	29¼	+ ⅜
Tone Craft	100	$20½	20½	20½	+ ½
Tor Dm Bk	2380	$32¼	32	32¼	+ ¼
Traders A	800	$16⅞	16¾	16¾	+ ¼
Trader A p	125	522	22	22	
Trader B p	300	$28⅝	28⅝	28⅝	+ ⅛
Trader 66 w	220	580	580	580	
Trader 69 w	800	625	610	610	+ 5
Transair	1300	410	400	405	+ 5
Tr Can PL	1042	$44⅛	44⅛	44⅛	+ ⅛
Tr Can Pl p	100	$40¼	40¼	40¼	+ ⅛
Tr Can A pr	25	582	82	82	
Tr Can C pr	25	554	54	54	
Trans Mt	1100	523	22	22	
Trans PPL	100	513¼	13¼	13¼	+ ¼
Triman	200	$11⅛	11⅛	11⅛	
Turbo R	500	160	160	160	
Un Carbid	200	$17¼	17¼	17¼	— ⅜
Un Gas	2200	$13⅜	13⅜	13⅜	— ¼
UGas A pr	50	539	39	39	— ½
UGas B pr	100	543	43	43	
Van Der	1000	511	11	11	
Versatil	120	59¾	9¾	9¾	— ⅛
Vendower	440	120	120	120	
Versatl A	1300	556¼	6	6	
Vic G Tr	175	528	28	28	
Vilicentre	300	$11⅞	11⅞	11⅞	+ ⅛
Walax	800	59⅝	9½	9⅝	+ ⅛
Wainoco O	100	56¼	6¼	6¼	
Walk GW	3585	$44¼	44¼	44½	— ¼
Weldwod	555	$12⅜	12⅜	12⅜	+ ¼
Wcoast Pt	1530	58¾	8¾	8¾	
W Pet A p	205	$30¼	30½	30½	
Westc'st	500	528	27⅞	27⅞	
Wcoast w	150	895	895	895	
Westfair	38	527	27	27	+ ¾
W Con Seed	600	56⅛	6⅛	6⅛	
W Realt	13000	57¾	7¾	7¾	+ ⅛
W Realty w	1200	330	325	325	
WSupels A	100	$13½	13½	13½	— ½
Westnhse	300	522	22	22	
Weston	800	$21¼	21¼	21¼	+ ⅜
White P w	160	571	71	71	— 9
Whonok A	300	$15½	15½	15½	+ ⅜
Wiley Oil	100	$15⅜	15⅜	15⅜	+ ⅛
Winco S	600	59½	9½	9½	— ⅛
Woodwd A	50	$28⅜	28⅜	28⅜	
Zellers	150	$15½	15½	15½	+ ¼
Zenith	500	310	310	310	— 5

Sales to 2 p.m.: 1,180,000.

OILS

Stock	Sales	High	Low	1:40 p.m.	Net Ch'ge
All East G	1950	715	715	715	— 5
Alminex	6750	650	645	645	+ 5
A Quasar P	2300	740	725	725	—45
Asamera	1195	$16⅝	16¼	16¼	— ⅛
Ashland C	1100	$11¼	11⅛	11⅛	
BP OG	2000	520	515	520	
Calvert	1000	10½	10½	10½	
C Nor West	500	300	300	30	
CS Pete	490	585	580	585	
CS Pete w	1750	330	325	330	+ 5
C Ex Gas	1700	335	330	330	— 5
C Homestd	2800	750	740	745	— 5
C Reserve	1260	485	460	465	—10
Cdn Sup O	200	547	47	47	— ½
Candel Oil	100	$11⅝	11⅝	11⅝	— ⅛
Chieftan D	500	915	915	915	—10
Clark Can	300	300	300	300	
Devoil	1000	22	22	22	— 1
Decca R	2400	310	305	305	
Gr Plains	100	$30¼	30¼	30¼	
Gt Collada	500	700	695	700	+15
Houston O	2900	257	252	254	+ 2
Inter Tech	1800	94	90	90	— 3
Lochiel	300	135	132	132	
Nat Pete	400	170	169	170	
NC Oils	2400	525	520	520	—15
Northld	1300	86	86	86	— 4
Numac	500	$15¾	15¾	15¾	
Oakwood P	2200	97	95	96	+ 7
P Ocean	28529	$10⅜	975	990	—60
PanCdn P	350	$13¾	13⅝	13¾	+ ⅛
Peruv	z300	43	43	43	
Petrol	3000	118	114	118	+ 1
Pinnacle P	z400	37	37	37	
Placer G	z400	77	77	77	
Pevto Oils	2666	253	251	251	— 8
Ram	1000	213	213	213	+ 1
Scurry Rn	830	$14¼	14	14	— ¼
Siebens	1315	$11¼	11	11¼	+ ½
Spooner	3550	82	80	80	— 1
Sundale O	3600	375	355	355	—15
U Canso	3700	670	660	660	
Ulster Pet	7020	148	145	145	
Voyager P	z25	500	500	500	
W Decalta	1900	545	540	540	— 5
Cop-ex mng	9600	110			—14
Joy Mining	9600	113			—3
General Res	9000	7½			— ½
Adonis Mns	9000	134			—4
Gibraltar	8400	$10¼			+70
Industrials					
EDP Indus	49600	57			+7
Thermo Plex	11800	265			+10
Al-Can B	2300	180			
Comsoftrex	2000	57			+3
Capt Int	1300	445			
Ok Helicopt	1030	$12			+ ¼
Oils					
Chaparral	37300	45			
Texacal Res	3000	28			
Coseka Res	4256	160			
Vargas	3000	29			
Albany Oil	12500	47			—4
Rand Res	2944	95			—3

VANCOUVER

Trading Pace Slow

Prices were mixed as 1,438,558 shares were traded by mid-day at the Vancouver exchange.

Leading the industrial issues was EDT Industries, up .04 to .64 on a volume of 61,600 shares. Computrex rose .04 to .58 on a volume of 4,500 shares, Alcan B was unchanged at $1.80 as 3,300 shares changed hands.

Captain International was unchanged at $4.55, Okanagan Helic

SPILL AVERTED

A tug and barge loaded with 117,000 gallons of fuel were refloated at Silva Bay on Gabriola Island at high tide Saturday night after running aground Friday.

A department of transport spokesman reported Sunday that none of the barge's 34,000 gallons of diesel oil or 83,000 gallons of gasoline was spilled.

The tug Scimitar was towing the Gulf Logger, operated by Gulf Oil Canada Ltd. when she and her tow went aground. The barge, Gulf Hedgehog was towed over from Vancouver Saturday. Some of the fuel was transferred from the Gulf Logger to her so as to lighten the grounded craft.

After she floated free the Gulf Logger was towed the rest of the way to the marina and the remainder of her load taken off.

Victory Near for Smallest Maui Racer

The smallest boat in the Victoria-Maui race was expected to cross the finish line today, winning the sailout on handicap.

W. B. Black's Cherokee, a 32-foot sloop from the Corinthian Yacht Club has to be given two days on handicap by the 53-foot Odusa of the same club, first boat to finish the trans-Pacific race.

Skippered by E. H. Zahn, Odusa finished in 14 days, 23 minutes and 12 seconds, toppling the record set by Lol Kilian's Graybeard in 1970. Graybeard's mark was 15 days and 45 minutes.

Launched in February, this was Odusa's first ocean race. Zahn attributed her performance to "a good boat, a good crew and good navigation."

Zahn said Odusa's crew had experienced only minor problems, such as a blown-out spinnaker.

"The round of celebrations afterward was rougher than the trip," he quipped.

Like Odusa, Cherokee was one of the pack that chose to turn south in order to pick up the trade winds early while others gambled on the direct route.

The first boat to turn south was the 37-foot Co-Motion, designed and built by Seattle aeronautical engineer Phil Peoples and his two sons.

She was second to finish, crossing the line about noon Sunday.

She had been neck-and-neck with Bill Niemi Jr's. 42-foot Nautical II, but faulty navigation on the part of the latter resulted in her trailing Co-Motion over the line by five hours.

Nautical missed the Molokai Channel and had to finally retrace her trek back to the line, losing her chances of becoming over-all winner.

Also expected to finish early today is Tom Bush's Satin Doll of Seattle.

Depending on wind, all boats should have finished by noon Wednesday.

Three of the 19 boats that started at Brotchie Ledge in July have dropped out of the race, including the Victoria entries Pandora and Evviva.

Loganberry Lancers Ready for Challenge

By PAT DUFOUR
Times Staff

Central Saanich police chief John Gelling is in training.

He'll be the highest-ranking officer taking part in Nanaimo's annual bathtub race Sunday, July 23.

He may not be the most successful.

Gelling admits he'll have his work cut out to compete against the Saanich police's entry, backed as it is by a host of commercial sponsors and a "cheer section" of about 90 constabulary, decked out in T-shirts, specially ordered and enscribed for the occasion.

His Saanich rivals are racing under the name SPURT (Saanich Police Unbelievable Racing Team).

Gelling will be representing CSLL — "that's for Central Saanich Loganberry Lancers, which is what people call us."

His equipment is slightly under par compared to Saanich's brand new bathtub and motor.

His equipment is slightly under par compared to Saanich's brand new bathtub and motor.

"Our tub is spelled with a big T, because it is a tub. It's a veteran of three races and we're not sure whether she'll stay afloat long enough to get over the starting line."

The Saanich entry will be immaculate — painted by a commercial outfit with the finishing touches being added by a municipal employee.

Central Saanich will settle for lashings of house paint "probably in passionate pink, like longanberries," slapped on by the chief's daughter.

Gelling says his daughter and his son, who's chief mechanic for the tub's aging motor, are his full racing team.

He's not pulling rank by deciding to helm the tub that, hopefully, will carry Central Saanich colors into the race across the Strait of Juan de Fuca.

"We have only six men on the force and the only other man off that day is going to be with the Saanich team, so I'm told!"

With such a restricted force, Gelling admits the "scrounge" tactics of his department have been less productive than Saanich's.

ESCORT WANTED

He's still looking for someone to offer an escort boat big enough to be allowed to cross the Strait.

Gelling, as part of his training, is hoping to trim off a little weight.

"Saanich has put the lightest man they can find in their boat while we're stuck with my 200 pounds!"

Gelling's training camp faces a climax this weekend when the aging tub is scheduled for a trial run.

Site of the trial has not been released.

"The location is secret," Gelling insists, "we don't want to be too embarrassed."

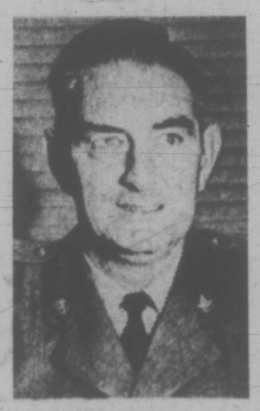

GELLING
. . . tub with a big T

—John McKay photo

Victoria Symphony Orchestra performs before sun-drenched audience at Beacon Hill Park

Music on a Sunny Afternoon: Victoria's Crowning Touch

By AUDREY JOHNSON
Times Staff

An American visitor summed up the Victoria Symphony Orchestra's opening open-air concert Saturday as the "crowning touch" to a beautiful city.

The audience had begun to gather even as Laszlo Gati was putting his orchestra through a trial run at Centennial Square.

At first it was a solid core of about 200 symphony buffs who arrived with folding chairs and sunglasses.

They settled themselves purposefully as close as possible to the cordoned area that contained the orchestra. Behind, the glass facade of the McPherson Playhouse mirrored the color and movement in the square.

Awaiting concert time, two women in sun-shading hats embroidered earnestly. Some people read, some chatted and some, accompanied by mooching pigeons, nibbled.

The crowd grew until the stepped approaches, the brick walls and the fountain's perimtere were thickly clotted with people — teen-agers, oldsters, tots.

TRAFFIC AND SUN

Traffic noise drifted in but the westering sun, which seemed to refuse to sink behind the McPherson, caused the most inconvenience.

Gati announced the start of the concert with the remark that the program announcements would be bilingual — "Hungarian English" — then he followed up with a few phrases in fluent French.

Responding laughter and applause blended into the opening phrases of Rossini's Italian Girl in Algiers overture.

After this spirited, captivating music came something quite different with the introduction of pocket-size artist-virtuoso Masuko Ushioda and her noted cellist husband, Laurence Lesser.

With the orchestra these two gave a superb performance of the beautiful and brilliant Brahms violin-cello concerto.

HARDLY POP

Brahms, as the maestro himself said, is hardly pop music, but for most of the people the strutting pigeons, the traffic sounds, the wandering children and the bright sun appeared to be no longer a distraction.

Dvorak Slavonic Dances and Liszt's impassioned Rhapsody No. 2, completed the program and brought the seated members of the crowd to their feet in a long surge of applause.

After the concert started the audience swelled to some thing between five and six hundred as visitors drifted into the square, paused to snap pictures and stayed to listen.

"It's great," said one American with a four-year-old youngster perched on his shoulder. "We've always known Victoria was a beautiful place but this has got to be the crowning touch."

The complete program was repeated Sunday for another big audience in Beacon Hill Park.

Tonight two different program will open the Heritage Court series of 20. An hour long they start at 6 p.m. and 7:30 p.m.

Therapy Policy Denied

By LINDA HUGHES
Times Staff

Officials of Eric Martin Institute have denied Schizophrenic Foundation that they refuse to use new biochemical charges by the Canadian therapy for the treatment of mental illness.

"EMI does not have a treatment policy," one hospital official explained, "every patient is private — as in any hospital.

"Specifically, if a doctor decides that his patient should undergo this form of treatment (chemotherapy), he issues instructions and the hospital complies. It is the doctor's decision."

EMI and other hospitals have recently come under attack by the CSF who say the approach of Dr. Abram Hoffer, a psychiatrist from Saskatoon, is far more effective than traditional psychotherapy.

Hoffer's theory is that schizophrenics are ordinary people whose brains are malfunctioning due to biochemical imbalances. Heavy doeses of certain vitamins can therefore restore the natural balance and patients can be permanently cured.

Spokesmen for the Victoria chapter of CSF, which was established here in January, and has since grown to 80 members, say the "whole trend of treatment is towards biochemistry."

New research, they say, is proving physiology to be the cause of mental illness.

Hospital officials emphasized that the 15 psychiatrists working out of EMI have been trained throughout the world, have access to all available literature and attend conferences all over North America.

"Surely," the spokesman said, "these highly trained men would embrace any therapy that was proven effective.

"The medical profession is admittedly conservative," he added, "but any new discovery is brought up and discussed, and if it's worth is proven doctors may go ahead and use it."

He said as far as he knew Hoffer's therapy was not in use at EMI but doctors might be conducting such programs out of their offices.

More Sun To Come

It's hot, it's hip — it's here to stay.

After suffering sogginess that would gi vaeny province a deflated ego, British Columbia is finally enjoying the sunshine that Chambers of Commerce boast about.

And, there's more to come.

HOT SPOTS

Along with Kamloops, Victoria basked in 82 degree temperatures Sunday while Hope became the "hot spot" with 91 degrees, Lytton coming a close second with 87 degrees.

Northerly winds cooled Vancouver to a moderate 70 degrees and Prince George relaxed in 72 degree temperatures.

In contrast, Prairie provinces that have been sun-bathing while we've been wading through the wet stuff, were peppered with thunderstorms.

Rain descended on Edmonton in 70 degree weather while Calgary was a coolish 68 degrees.

In spite of showers expected on the outer coast of Vancouver Island Tuesday, Greater Victoria is expected to get away with a few bands of cloud. Temperatures should be in the high 70s, levelling off to the mid 50s overnight.

FIRES UP

After Tuesday, it should be back to more of the tanning temperatures of today.

The recent wet weather may have wilted the tourist trade but it's saved quite a few fire-fighting tax dollars.

Up until last Thursday, a total of 915 fires had been reported since Jan. 1 compared to 947 for the same period in 1971.

Costs of fighting this year's fires amounted to $1,198,500, compared to last year's figure of $1,741,000.

Maverick Barber Awaits Summons

Carlos Almeida, manager of Mayfair Barber Shop has refused to cut his hours and kept his promise — to open shop Friday evening and today.

According to the bylaws, barbers must close Sundays and one other day and at 5:30 p.m. on open days.

Almeida had no objections to the bylaws until a few weeks ago when Mayfair Shopping Centre began opening six days a week. "The bylaws were good at the time they were made but times have changed since then and they're no good any more," he said.

So he opened Monday, July 3. Business was good and nothing was mentioned about being open an extra day. He opened again Monday, July 10 and Victoria police went to his shop and asked him to close.

He remained open and police promised to deliver a summons if he opened Monday, July 17. This morning Almeida had not received a summons but if the police follow his example and keep their promise, it will be delivered sometime today.

LOCAL SHIP MOVEMENTS

DEPARTMENT OF TRANSPORT

Quadra on Station Papa, Douglas at Merry Island, Vancouver in port, Ready in Hecate Strait patrol area, Rider and Racer in Sand Heads patrol area, Camsell at Peara Bay.

NAVY

St. Croix and Chaudiere at sea, returning 2 p.m. Aug. 4; all other ships in port.

MARINE SCIENCES

CSS Vector in Vancouver, CSS Parizeau at Skull Cliff; CSS William J. Stewart at Prince Rupert, Laymore at mainland inlets, CSS Richardson in port.

TROLLER CRIPPLED

The Pacific Rescue Co-ordination Centre at CFB Esquimalt has issued a hazard-to navigation warning to steer clear of a foundering troller last seen four miles south of Active Pass in the Strait of Georgia.

A father and son, believed to be from Vancouver, were taken aboard a tug Sunday after they had left their crippled troller Eltrym in a dinghy.

They were later transferred to the mainland by hovercraft.

In the Hecate Strait area today an American fish boat was proceeding to shelter under her own power, after having been the object of a marine and air search Sunday night.

A PRCC spokesman said today the weather was rough with winds blowing about 35 knots when the boat was reported taking on water Sunday at 7:30 p.m.

Despatched to the scene were the coast guard cutter Ready, the department of fisheries vessel Laurier, the tug Gulf Bea and three fish boats — the Shaula, Patsue and Snowball.

A Buffalo 456 from CFB Comox carried out an air search.

After being located, the fishboat was taken under tow by Laurier until about 4 a.m. this morning when she was able to proceed under her own power.

The two incidents were the most serious of 40 dealt with by the centre over the weekend.

Ask the Times

Q. Could you tell me what was the registration of the Knowsley Hall, how long did she sail and what was her fate? G.L.

A. A Maritime Museum official says she was built in 1903 by Awan, Hunter and William Richardson Co. Ltd., ran in the Hall line which was later taken over by Ellerman, to the Far East out of Liverpool.

But Lloyd's registry stops mentioning her in 1929, without explaining her fate.

For more information write to Ellerman Line, head office at the Tower Building, Liverpool, England.

Sun and Skills Shine at All-Sooke Day

By BRUCE OBEE
Times Staff

Parked cars lined Sooke Road for a mile on both sides of Sooke River flats Saturday when an estimated 13,000 people gathered to watch one of the world's finest logging exhibitions at All-Sooke Day.

Some people arrived in campers Friday night and others began arriving about 10 a.m. Saturday for a meal of barbecued salmon or beef and a bowl of clam chowder before Maj.-Gen. George Pearkes officially opened the day at 1:15 p.m.

Others escaped the 80-degree temperatures by playing bingo under the trees while some took to the shady beer garden which was stocked with 250 cases of beer.

People of all ages and sizes were dressed in anything from their best suits to Bermuda shorts. One particularly noticeable outfit was worn by an old timer from Sooke — his best dark suit and a pair of clean white sneakers.

Every seat in the bleachers was filled and the hillside at one end of the outdoor arena was covered with wall-to-wall people.

Eliminations for the logging competition began at 10 a.m. and the finals got under way after a brief intermission about 1 p.m.

Best all-round logger was Earl Marcellus of Snoqualmie, Wash., who won the same trophy two years ago.

He won first place in the open springboard chop, the standing block chop and the axe throwing competition. His time of one minute, 17.9 seconds in the springboard chop made him the new Canadian champion.

Three members of a Sooke family took home four trophies. Elanine Hansen won the under 16 log birling contest, beating five boys.

Her brother, David, 13, won the novice log birling and the under 14 axe throwing.

Their father, Gerhart, won the power saw bucking with a time of 14.4 seconds.

WORLD CHAMP

Phil Scott of Barrington, N.S., world champion log birler, won the Canadian championship in the same open event.

World champion speed climber Larry Downing of Castle Rock, Wash., won the Canadian championship in that event.

Other firsts were: springboard chop, novice, Alvie Marcellus of Snoqualmie, Wash., 51.2 seconds; log bucking, Richard Coss of Port Alberni, one minute, 3.2 seconds; underhand chop, novice, Brian Christensen of Campbell River, 32.8 seconds; chokerman's race, open, Armand Didier of Duncan, 19 seconds; speed climbing, novice, Bob Jamison of Ladysmith, 21.2 seconds; log bucking, open, John Martin of Sooke, one minute, 4.5 seconds; obstacle pole bucking, open, Ron Hartill of Sooke, 14.4 seconds.

Winners of the team relay race were Larry Downing, John Kasnick, Dick Herrling, Alvie Marcellus, Jack Adams and Earl Marcellus.

The Victoria Times Baby Cup was awarded to Heidi Marrianner Mueller, 15 months, daughter of Mr. and Mrs. K. Mueller of 451 Durban Street, Victoria. Heidi was judged best of 56 babies.

Best Sooke baby was Jason Tray Hird, 17 months, and the best baby under six months was Trent Pitre, five months, of Sooke. Trent's sister, Karen was best Sooke baby last year and his mother, Diane was best baby at All-Sooke Day 24 years ago.

LADYSMITH WINNER

For the second consecutive year Mrs. Marg De Frane of 4231 Carey Road, Saanich took home the ladies' nail-driving trophy.

Topping off the logging event was comedian-tree climber Art Williams of Ladysmith. Dressed as a women, Williams climbed to the top of a 110-foot pole throwing off bits of clothing along the way.

At the top of the pole he threw off his safety line and spurs and stood on his hands before falling backwards to slide down a 200-foot cable to the ground.

All-Sooke Day, co-ordinated by the Sooke Community Association is held on the 14-acre Sooke River flats. In 1939 the association bought 11 of the acres for $1,000.

The day began as a picnic in 1933 and some of the older residents can still remember carrying their picnic baskets to the same place and sitting beside the river with the entire population of Sooke — about [illegible] people.

—Photo by John McKay

Baby champ with mother, Mrs. Erich Mueller

SPILL AVERTED

A tug and barge loaded with 117,000 gallons of fuel were refloated at Silva Bay on Gabriola Island at high tide Saturday night after running aground Friday.

A department of transport spokesman reported Sunday that none of the barge's 34,000 gallons of diesel oil or 83,000 gallons of gasoline was spilled.

The tug Scimitar was towing the Gulf Logger, operated by Gulf Oil Canada Ltd. when she and her tow went aground. The barge, Gulf Hedgehog was towed over from Vancouver Saturday. Some of the fuel was transferred from the Gulf Logger to her so as to lighten the grounded craft.

After she floated free the Gulf Logger was towed the rest of the way to the marina and the remainder of her load taken off.

Victory Near for Smallest Maui Racer

The smallest boat in the Victoria-Maui race was expected to cross the finish line today, winning the sailout on handicap.

W. B. Black's Cherokee, a 32-foot sloop from the Corinthian Yacht Club has to be given two days on handicap by the 53-foot Odusa of the same club, first boat to finish the trans-Pacific race.

Skippered by E. H. Zahn, Odusa finished in 14 days, 23 minutes and 12 seconds, toppling the record set by Lol Killan's Graybeard in 1970. Graybeard's mark was 15 days and 45 minutes.

Launched in February, this was Odusa's first ocean race. Zahn attributed her performance to "a good boat, a good crew and good navigation."

Zahn said Odusa's crew had experienced only minor problems, such as a blown-out spinnaker.

"The round of celebrations afterward was rougher than the trip," he quipped.

Like Odusa, Cherokee was one of the pack that chose to turn south in order to pick up the trade winds early while others gambled on the direct route.

The first boat to turn south was the 37-foot Co-Motion, designed and built by Seattle aeronautical engineer Phil Peoples and his two sons.

She was second to finish, crossing the line about noon Sunday.

She had been neck-and-neck with Bill Niemi Jr's. 42-foot Nautical II, but faulty navigation on the part of the latter resulted in her trailing Co-Motion over the line by five hours.

Nautical missed the Molokai Channel and had to finally retrace her trek back to the line, losing her chances of becoming over-all winner.

Also expected to finish early today is Tom Bush's Satin Doll of Seattle.

Depending on wind, all boats should have finished by noon Wednesday.

Three of the 19 boats that started at Brotchie Ledge in July have dropped out of the race, including the Victoria entries Pandora and Evviva.

Maverick Barber Awaits Summons

Carlos Almeida, manager of Mayfair Barber Shop has refused to cut his hours and kept his promise — to open shop Friday evening and today.

According to the bylaws, barbers must close Sundays and one other day and at 5:30 p.m. on open days.

Almeida had no objections to the bylaws until a few weeks ago when Mayfair Shopping Centre began opening six days a week. "The bylaws were good at the time they were made but times have changed since then and they're no good any more," he said.

So he opened Monday, July 3. Business was good and nothing was mentioned about being open an extra day. He opened again Monday, July 10 and Victoria police went to his shop and asked him to close.

He remained open and police promised to deliver a summons if he opened Monday, July 17. This morning Almeida had not received a summons but if the police follow his example and keep their promise, it will be delivered sometime today.

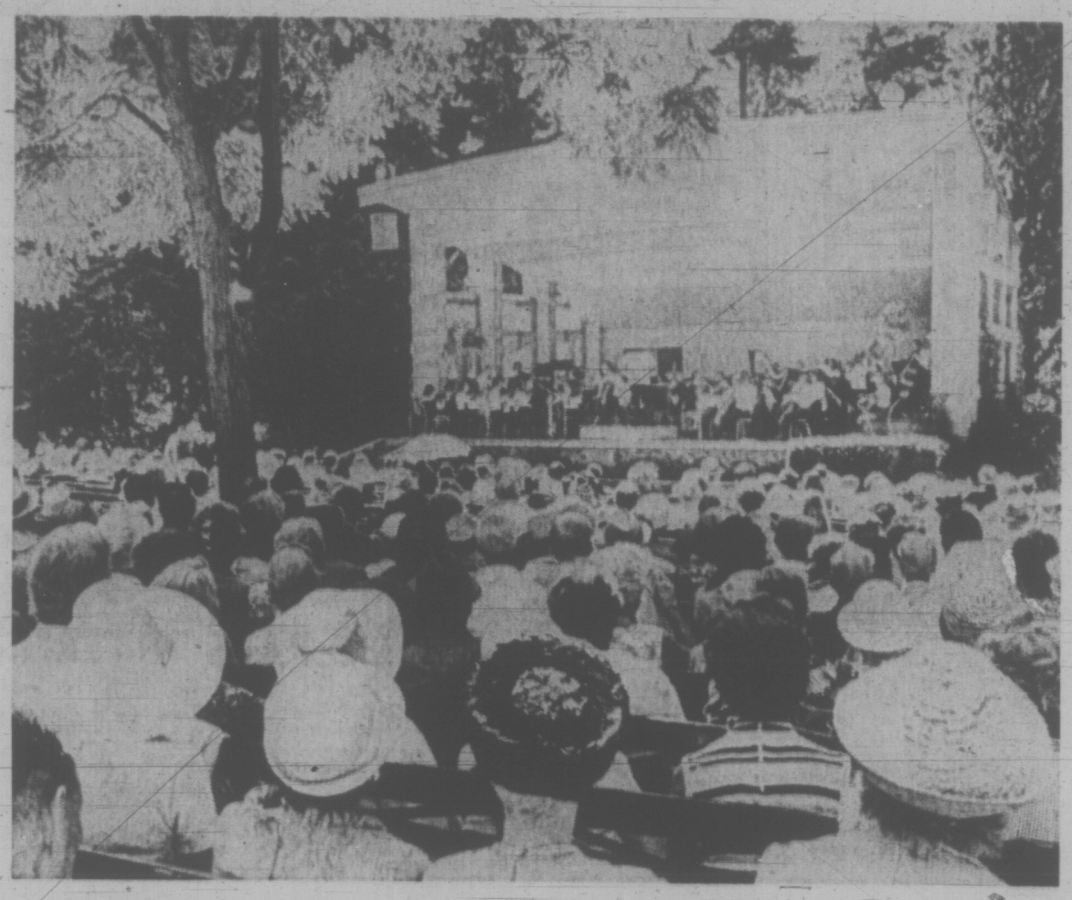

—John McKay photo

Victoria Symphony Orchestra performs before sun-drenched audience at Beacon Hill Park

Therapy Policy Denied

By LINDA HUGHES
Times Staff

Officials of Eric Martin Institute have denied charges by the Canadian Schizophrenic Foundation that they refuse to use new biochemical therapy for the treatment of mental illness.

"EMI does not have a treatment policy," one hospital official explained, "every patient is private — as in any hospital.

"Specifically, if a doctor decides that his patient should undergo this form of treatment (chemotherapy), he issues instructions and the hospital complies. It is the doctor's decision."

EMI and other hospitals have recently come under attack by the CSF who say the approach of Dr. Abram Hoffer, a psychiatrist from Saskatoon, is far more effective than traditional psychotherapy.

Hoffer's theory is that schizophrenics are ordinary people whose brains are malfunctioning due to biochemical imbalances. Heavy doeses of certain vitamins can therefore restore the natural balance and patients can be permanently cured.

Spokesmen for the Victoria chapter of CSF, which was established here in January, and has since grown to 80 members, say the "whole trend of treatment is towards biochemistry."

New research, they say, is proving physiology to be the cause of mental illness.

Hospital officials emphasized that the 15 psychiatrists working out of EMI have been trained throughout the world, have access to all available literature and attend conferences all over North America.

"Surely," the spokesman said, "these highly trained men would embrace any therapy that was proven effective.

"The medical profession is admittedly conservative," he added, "but any new discovery is brought up and discussed, and if it's worth is proven doctors may go ahead and use it."

He said as far as he knew Hoffer's therapy was not in use at EMI but doctors might be conducting such programs out of their offices.

Loganberry Lancers Ready for Challenge

By PAT DUFOUR
Times Staff

Central Saanich police chief John Gelling is in training.

He'll be the highest-ranking officer taking part in Nanaimo's annual bathtub race Sunday, July 23.

He may not be the most successful.

Gelling admits he'll have his work cut out to compete against the Saanich police's entry, backed as it is by a host of commercial sponsors and a "cheer section" of about 90 constabulary, decked out in T-shirts, specially ordered and enscribed for the occasion.

His Saanich rivals are racing under the name SPURT (Saanich Police Unbelievable Racing Team).

Gelling will be representing CSLL — "that's for Central Saanich Loganberry Lancers, which is what people call us."

His equipment is slightly under par compared to Saanich's brand new bathtub and motor.

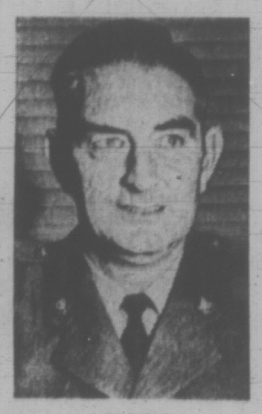

GELLING
tub with a big T

"Our tub is spelled with a big T, because it is a tub. It's a veteran of three races and we're not sure whether she'll stay afloat long enough to get over the starting line."

The Saanich entry will be immaculate — painted by a commercial outfit with the finishing touches being added by a municipal employee.

Central Saanich will settle for lashings of house paint "probably in passionate pink, like longanberries," slapped on by the chief's daughter.

Gelling says his daughter and his son, who's chief mechanic for the tub's aging motor, are his full racing team.

He's not pulling rank by deciding to helm the tub that, hopefully, will carry Central Saanich colors into the race across the Strait of Georgia.

"We have only six men on the force and the only other man off that day is going to be with the Saanich team, so I'm told!"

With such a restricted force, Gelling admits the "scrounge" tactics of his department have been less productive than Saanich's.

ESCORT WANTED

He's still looking for someone to offer an escort boat big enough to be allowed to cross the Strait.

Gelling, as part of his training, is hoping to trim off a little weight.

"Saanich has put the lightest man they can find in their boat while we're stuck with my 200 pounds!"

Gelling's training camp faces a climax this weekend when the aging tub is scheduled for a trial run.

Site of the trial has not been released.

"The location is secret," Gelling insists, "we don't want to be too embarrassed."

Music on a Sunny Afternoon: Victoria's Crowning Touch

By AUDREY JOHNSON
Times Staff

An American visitor summed up the Victoria Symphony Orchestra's opening open-air concert Saturday as the "crowning touch" to a beautiful city.

The audience had begun to gather even as Laszlo Gati was putting his orchestra through a trial run at Centennial Square.

At first it was a solid core of about 200 symphony buffs who arrived with folding chairs and sunglasses.

They settled themselves purposefully as close as possible to the cordoned area that contained the orchestra. Behind, the glass facade of the McPherson Playhouse mirrored the color and movement in the square.

Awaiting concert time, two women in sun-shading hats embroidered earnestly. Some people read, some chatted and some, accompanied by mooching pigeons, nibbled.

The crowd grew until the stepped approaches, the brick walls and the fountain's perimeter were thickly clotted with people — teen-agers, oldsters, tots.

TRAFFIC AND SUN

Traffic noise drifted in but the westering sun, which seemed to refuse to sink behind the McPherson, caused the most inconvenience.

Gati announced the start of the concert with the remark that the program announcements would be bilingual — "Hungarian English" — then he followed up with a few phrases in fluent French.

Responding laughter and applause blended into the opening phrases of Rossini's Italian Girl in Algiers overture.

After this spirited, captivating music came something quite different with the introduction of pocket-size artist-virtuoso Masuko Ushioda and her noted cellist husband, Laurence Lesser.

With the orchestra these two gave a superb performance of the beautiful and brilliant Brahms violin-cello concerto.

HARDLY POP

Brahms, as the maestro himself said, is hardly pop music, but for most of the people the strutting pigeons, the traffic sounds, the wandering children and the bright sun appeared to be no longer a distraction.

Dvorak Slavonic Dances and Liszt's impassioned Rhapsody No. 2, completed the program and brought the seated members of the crowd to their feet in a long surge of applause.

After the concert started the audience swelled to something between five and six hundred as visitors drifted into the square, paused to snap pictures and stayed to listen.

"It's great," said one American with a four-year-old youngster perched on his shoulder. "We've always known Victoria was a beautiful place but this has got to be the crowning touch."

The complete program was repeated Sunday for another big audience in Beacon Hill Park—more than 5,000, largest ever in the park.

Tonight two different program will open the Heritage Court series of 20. An hour long they start at 6 p.m. and 7:30 p.m.

More Sun To Come

It's hot, it's hip — it's here to stay.

After suffering sogginess that would give any province a deflated ego, British Columbia is finally enjoying the sunshine that Chambers of Commerce boast about.

And, there's more to come.

HOT SPOTS

Along with Kamloops, Victoria basked in 82 degree temperatures Sunday while Hope became the "hot spot" with 91 degrees, Lytton coming a close second with 87 degrees.

Northerly winds cooled Vancouver to a moderate 70 degrees and Prince George relaxed in 72 degree temperatures.

In contrast, Prairie provinces that have been sun-bathing while we've been wading through the wet stuff, were peppered with thunderstorms.

Rain descended on Edmonton in 70 degree weather while Calgary was a coolish 68 degrees.

In spite of showers expected on the outer coast of Vancouver Island Tuesday, Greater Victoria is expected to get away with a few bands of cloud. Temperatures should be in the high 70s, levelling off to the mid 50s overnight.

FIRES UP

After Tuesday, it should be back to more of the tanning temperatures of today.

The recent wet weather may have wilted the tourist trade but it's saved quite a few fire-fighting tax dollars.

Up until last Thursday, a total of 915 fires had been reported since Jan. 1 compared to 947 for the same period in 1971.

Costs of fighting this year's fires amounted to $1,198,500, compared to last year's figure of $1,741,000.

LOCAL SHIP MOVEMENTS

DEPARTMENT OF TRANSPORT

Quadra on Station Papa, Douglas at Merry Island, Vancouver in port. Ready in Hecate Strait patrol area, Rider and Racer in Sand Heads patrol area, Camsell at Peara Bay.

NAVY

St. Croix and Chaudiere at sea, returning 2 p.m. Aug. 4; all other ships in port.

MARINE SCIENCES

CSS Vector in Vancouver, CSS Parizeau at Skull Cliff; CSS William J. Stewart at Prince Rupert, Laymore at mainland inlets, CSS Richardson in port.

TROLLER CRIPPLED

The Pacific Rescue Co-ordination Centre at CFB Esquimalt has issued a hazard-to-navigation warning to steer clear of a foundering troller last seen four miles south of Active Pass in the Strait of Georgia.

A father and son, believed to be from Vancouver, were taken aboard a tug Sunday after they had left their crippled troller Eltrym in a dinghy.

They were later transferred to the mainland by hovercraft.

In the Hecate Strait area today an American fish boat was proceeding to shelter under her own power, after having been the object of a marine and air search Sunday night.

A PRCC spokesman said today the weather was rough with winds blowing about 35 knots when the boat was reported taking on water Sunday at 7:30 p.m.

Despatched to the scene were the coast guard cutter Ready, the department of fisheries vessel Laurier, the tug Gulf Bea and three fish boats — the Shaula, Patsue and Snowball.

A Buffalo 456 from CFB Comox carried out an air search.

After being located, the fishboat was taken under tow by Laurier until about 4 a.m. this morning when she was able to proceed under her own power.

The two incidents were the most serious of 40 dealt with by the centre over the weekend.

Ask the Times

Q. Could you tell me what was the registration of the Knowlsley Hall, how long did she sail and what was her fate? G.L.

A. A Martime Museum official says she was built in 1903 by Awan, Hunter and William Richardson Co, Ltd., ran in the Hall line which was later taken over by Ellerman, to the Far East out of Liverpool.

But Lloyd's registry stops mentioning her in 1939, without explaining her fate.

For more information write to Ellerman Line, head office at the Tower Building, Liverpool, England.

Sun and Skills Shine at All-Sooke Day

By BRUCE OBEE
Times Staff

Parked cars lined Sooke Road for a mile on both sides of Sooke River flats Saturday when an estimated 13,000 people gathered to watch one of the world's finest logging exhibitions at All-Sooke Day.

Some people arrived in campers Friday night and others began arriving about 10 a.m. Saturday for a meal of barbecued salmon or beef and a bowl of clam chowder before Maj.-Gen. George Pearkes officially opened the day at 1:15 p.m.

Others escaped the 80-degree temperatures by playing bingo under the trees while some took to the shady beer garden which was stocked with 250 cases of beer.

People of all ages and sizes were dressed in anything from their best suits to Bermuda shorts. One particularly noticeable outfit was worn by an old timer from Sooke — his best dark suit and a pair of clean white sneakers.

Every seat in the bleachers was filled and the hillside at one end of the outdoor arena was covered with wall-to-wall people.

Eliminations for the logging competitions began at 10 a.m. and the finals got under way after a brief intermission about 1 p.m.

Best all-round logger was Earl Marcellus of Snoqualmie, Wash., who won the same trophy two years ago.

He won first place in the open springboard chop, the standing block chop and the axe throwing competition. His time of one minute, 17.9 seconds in the springboard chop made him the new Canadian champion.

Three members of a Sooke family took home four trophies. Elanine Hansen won the under 16 log birling contest, beating five boys.

Her brother, David, 13, won the novice log birling and the under 14 axe throwing.

Their father, Gerhart, won the power saw bucking with a time of 14.4 seconds.

WORLD CHAMP

Phil Scott of Barrington, N.S., world champion log birler, won the Canadian championship in the same open event.

World champion speed climber Larry Downing of Castle Rock, Wash., won the Canadian championship in that event.

Other firsts were: springboard chop, novice, Alvie Marcellus of Snoqualmie, Wash., 51.2 seconds; log bucking, Richard Coss of Port Alberni, one minute, 3.2 seconds; underhand chop, novice, Brian Christensen of Campbell River, 32.8 seconds; chokerman's race, open, Armand Didier of Duncan, 19 seconds; speed climbing, novice, Bob Jamison of Ladysmith, 21.2 seconds; log bucking, open, John Martin of Sooke, one minute, 4.5 seconds; obstacle pole bucking, open, Ron Hartill of Sooke, 14.4 seconds.

Winners of the team relay race were Larry Downing, John Kusnick, Dick Herrling, Alvie Marcellus, Jack Adams and Earl Marcellus.

The Victoria Times Baby Cup was awarded to Heidi Marrianne Mueller, 15 months, daughter of Mr. and Mrs. K. Mueller of 451 Durban Street, Victoria. Heidi was judged best of 36 babies.

Best Sooke baby was Jason Tray Hird, 17 months, and the best baby under six months was Trent Pitre, five months, of Sooke. Trent's sister, Karen was best Sooke baby last year and his mother, Diane was best baby at All-Sooke Day 24 years ago.

LADYSMITH WINNER

For the second consecutive year Mrs. Marg De Frane of 4231 Carey Road, Saanich took home the ladies' nail-driving trophy.

Topping off the logging event was comedian-tree climber Art Williams of Ladysmith. Dressed as a women, Williams climbed to the top of a 110-foot pole throwing off bits of clothing along the way.

At the top of the pole he threw off his safety line and spurs and stood on his hands before falling backwards to slide down a 200-foot cable to the ground.

All-Sooke Day, co-ordinated by the Sooke Community Association is held on the 14-acre Sooke River flats. In 1939 the association bought 11 of the acres for $1,000.

The day began as a picnic in 1933 and some of the older residents can still remember carrying their picnic baskets to the same place and sitting beside the river with the entire population of Sooke — about 35 people.

—Photo by John McKay

Baby champ with mother, Mrs. Erich Mueller

WEATHER
Tonight: Clear
Tuesday: A Few Clouds

Victoria Times

TODAY'S NEWS TODAY
Classified 386-2121
Telephone 382-3131

89th YEAR No. 32 VICTORIA, B.C., MONDAY, JULY 17, 1972 10 CENTS DAILY, 20 CENTS SATURDAY

Oops! There he goes

It was a David and Goliath situation in the log birling activities Saturday at All-Sooke Day but this time it was Goliath who emerged the winner when Danny Herrling, 12, of Sooke took on Owen Carney of Squamish. Little Danny, at left, does the splits on the slippery log and the end came a second later as Danny hit the water. For other pictures and story on All Sooke events see Pages 2, 7 and 17. (Photos by John McKay)

Dollar Crisis Talks

LONDON (UPI) — Western European finance ministers and central bankers opened two days of talks today under the shadow of a threatened major new dollar crisis.

Earlier, qualified British government sources said, financial experts from 10 European countries and the European Common Market agreed it is urgent to stem the present worldwide attack on the dollar.

The purpose of such an operation would be to make it no longer necessary for Western European central banks to buy up millions of unwanted dollars.

As the ministers and central bankers met at Lancaster House, the dollar once again came under heavy selling pressure in European markets.

Once again European central banks were forced to buy dollars in an effort to shore up the U.S. currency.

The dollar has been under growing fire in world money markets since Britain abandoned efforts on June 23 to shore up the ailing pound and set it free to "float" to a lower value. Speculators who earlier had sold pounds switched their attack to the dollar.

The finance chiefs meeting here represented the six present common market countries and Britain, Ireland, Denmark and Norway, which join next January.

Chancellor of the Exchequer Anthony Barber originally called the meeting to discuss world monetary reform and plans for economic and monetary union in Western Europe. But British officials said the new onslaught against the dollar would dominate the talks.

SHORE DOLLAR

They estimated central banks in a half dozen countries last week bought between $1.5 and $2 billion in an effort to shore up the U.S. currency.

Despite official denials, the crisis touched off speculation that the common market countries might jointly "float" their own currencies against the dollar.

The purpose would be to let the dollar lose value in terms of all six currencies at the same time. This would make it unnecessary for them to buy up more unwanted dollars in an effort to hold its present parities.

The ministers also had before them several plans for long-term reform of the world money system.

NEWS BRIEFS

Ministers Quit

THE HAGUE (Reuter) — Two cabinet ministers resigned today, plunging the Dutch government into a crisis amid marathon consultations over an expected 1973 budget deficit of 3.5 billion guilders (about $1 billion).

Fish Boats Held

JUNEAU, Alaska (AP) — Four Japanese fishing vessels accused of violating a treaty line by 700 miles have been tied up in Kodiak, the Coast Guard said Sunday. The salmon gillnet boats were escorted more than 200 miles after being apprehended.

Flood Toll Rises

TOKYO (AP) — Landslides and floods caused by heavy rains in the last two weeks have killed at least 370 persons and another 67 are missing, the National Police Agency reported today. The construction ministry said property damage is estimated $472 million.

New Inquest Opens

KAMLOOPS (CP) — A second inquest into the death of Chilcotin Indian Fred Quilt opened here today following a British Columbia Supreme Court decision that quashed the findings of a coroner's jury seven months ago.

Trial Delay Refused

VANCOUVER (CP) — Provincial court judge J. J. Anderson today refused a defence motion for an adjournment and ordered a Tuesday start in the trial of the chief executive officers of Medical Investment Corporation of Minneapolis, holders of the Vancouver Canucks Franchise in the National Hockey League.

RCs Abandon Homes To British Army, IRA

Times News Services

BELFAST — Thousands of Roman Catholic women and children have left their homes and set up tent villages in parks to protest the British Army's occupation of their neighborhood.

And British officials say the troops will stay unless residents persuade Irish Republican Army gunmen to leave.

The Catholics claim the troops have made the Lenadoon housing development in the Andersonstown area a battlefield, and only the men are left there to guard against looters.

Five more deaths Sunday pushed Northern Ireland's toll this year to 236 killed, already the worst since 232 died in sectarian battling in 1922. A land mine killed two British soldiers at Crossmaglen; a policeman and a civilian were shot in Belfast, and an 18-year-old youth died in a riot in Strabane.

The Catholic women and children followed their priest, Rev. Jack Fitzsimmons, out of the Lenadoon Avenue area Sunday, claiming the army's show of force was "endangering their lives."

Today, after conferences between Father Fitzsimmons and other community leaders and government officials, Britain's Secretary of State for Northern Ireland, William Whitelaw, proposed a mutual army-IRA pull-out.

A spokesman said the army had moved into the Lenadoon area only after four days and nights of IRA attacks on security forces.

"The military operation was intended to stop this shooting and has done so successfully," the spokesman said.

Bennett Cools Vote Talk

By AL FORREST
Times Staff

Premier Bennett today appeared to rule out an August provincial election but insisted the odds were still 80 per cent it would be held this year.

He told reporters he was not calling an election this morning and they could safely take the afternoon off as well.

As a matter of fact they could take the rest of the week off.

If, in fact, the election is not called prior to next Monday, the soonest Monday date the vote could be held would be Sept. 4

That would be two days prior to Bennett's 72nd birthday.

September has been his favorite month for elections in three of the past four votes.

In 1960, 1963 and 1966 the elections were right after his birthday. This enabled him to appear at big rallies just before the vote where the main order of business was the singing of "happy birthday."

In 1969, apparently because his age was a big factor in the campaign, the election was held Aug. 27.

The premier arrived at the legislature at 10:43 a.m. and said no, he had not been to see the lieutenant-governor on his way down.

"I have just come back from the biggest non-alcoholic party in all of Canada," he said.

He estimated the crowd at his annual tea party at his home in Kelowna Saturday at between 5,000 and 6,000. The tea party celebrated his 20th anniversary as leader of the Social Credit Party in B.C. (See Page 6.)

As well, he celebrates his 20th anniversary as premier of B.C. on Aug. 1.

CHUTIST PLUNGES INTO PLANE

WOVERHAMPTON, England (Reuter) — Two men and a woman leaped from a plane at 10,000 feet Sunday only to discover there was another plane immediately below them.

Michael Bolton, 33, and Michael Taylor, 30, both hit the plane but escaped alive.

Bolton crashed through the fabric body of the de Havilland Rapide and landed on the floor in the passenger compartment. Both his wrists were broken.

Taylor landed on the tail of the plane, fell clear and parachuted to safety, landing with leg injuries.

Sally Caine, 26, using a free-fall technique, managed to steer clear of the plane as hundreds of spectators watched the drama.

SPASSKY CONCEDES AFTER 41 MOVES

REYKJAVIK, Iceland (UPI) — American chess challenger Bobby Fischer won the third game today in the $250,000 world championship match against Russia's Boris Spassky.

Spassky, who still holds a 2-1 edge in the possible 24-game series, quit after the 42nd move.

Fischer was not even on the stage when Spassky threw in the towel. Fischer had written his next move down when the game adjourned Sunday and the play — bishop to Q6 to check Spassky's king — was made by referee Lothar Schmid.

The Russian champion took one quick look at the board and stopped the clock.

Schmid earlier upheld a protest from Spassky to move the third game back into the main sports hall from a table tennis room, where it was moved because Fischer objected to closed circuit television cameras.

The tournament resumes Tuesday with the television cameras removed.

Win for Allende

SANTIAGO (WP) — Chilean President Salvador Allende's Marxist-dominated coalition won a clear victory Sunday in an election for the successor of a deceased Communist deputy.

During intense campaigning in the northern mining province of Coquimbo, both the Popular Unity coalition and the combined opposition described the pocket election as a measure of the central government's performance.

Final official figures showed that the coalition candidate, Communist Amanda Altamirano won 50,482 votes or 53.6 per cent, to 42,309 or 44.9 per cent of the opposition's Orlando Robleto. The margin of 8,173 was less than that received by the Communists in the last vote, 15 months ago.

Fallers Hesitate As IWA Settles

Mills were humming and loggers were back in the woods on the British Columbia coast today after a 2½-week strike by 28,000 members of the International Woodworkers of America.

But fallers, also members of the IWA, were holding their own meeting today in Parksville and Tuesday in Vancouver to decide their next move. Many of them did not return to work this morning.

Forest Industrial Relations, bargaining agency for 115 companies, ratified a new two-year contract Saturday, a day after the IWA launched court action seeking an injunction restraining FIR from refusing or failing to conduct a vote.

Members of the IWA voted 53 per cent in favor of the new contract, which includes a raise of 73 cents an hour plus fringe benefits. Base rate was $3.72.

Fallers, who under the new contract would change from a piece-rate system to a day rate of $80, earlier voted against the new contract.

"We are not going back to work until we have held our own vote," said fallers' spokesman Mike Davis.

Eight hundred fallers began a walkout, seeking a standard piecework rate along the coast, in April and this had dried up log inventories to the point where some have predicted mills can only keep operating for a few more weeks.

Victoria IWA president Murray Drew said today "it's anyone's guess what the fallers will do."

He said his local is still negotiating with Butler Brothers Logging Ltd. at Sooke Bay on issues relating to both the logging crew and the fallers.

"The industry day rate has made it extremely hard for small logging contractors to stay in business.

"I have been told by the industry, FIR, that even if Butler Brothers wanted to sign a piecework rate, the industry will not allow them to do it," he said.

Duncan IWA president Weldon Jubenville, a former

Continued on Page 2

Lod Gunman Gets Life

LOD, Israel (Reuter) — Japanese Kozo Okamoto was sentenced today to life imprisonment for his part in the Lod airport massacre May 30 in which more than 100 persons were killed or injured.

The Israeli military court trying the lone survivor of the three-man Japanese suicide squad responsible for the massacre, handed down the sentence some eight hours after pronouncing him guilty of all charges in the indictment.

Three of the charges carried a possible death sentence but the court heeded the Israeli prosecutor's demand for life imprisonment only.

The verdict of guilty was inevitable not only because of the overwhelming weight of material evidence produced during the trial last week but also in view of Okamoto's open claim in court to responsibility for the attack by a three-man Japanese suicide squad.

Okamoto alone survived, one of his companions dying when caught in cross-fire between the three, and another when a grenade blew off his hand.

Okamoto was found guilty on all four charges: belonging to a group which opened fire and threw grenades, opening fire himself, throwing grenades himself and working for an illegal organization, The Popular Front for the Liberation of Palestine, an Arab guerrilla organization.

Most Active Stocks

Here are the 2 p.m. closing prices on the most active stocks on the Vancouver Exchange.

For earlier prices see Page 9

	Close	Change
INDUSTRIALS		
EDP Industries	.57	.06
Comstrex	.18	.04
Alcan B	.69	
OILS		
Chaparral	.47	.03
Albany	.93	.04
Canadian Hydrocarb	1.15	.07
MINES		
Equatorial	.23	.02
Dayspring	.31	+.05
Celtic	.50	
N. Pacific	.47	.01
Northair	.21	.03

INDEX

	Page
Births, Deaths	21
Classified	21-30
Comics	33
Duncan, Cowichan	32
Entertainment	14
Family Section	18-20
Finance	8, 9
Sports	10-13, 15
TV, Radio	22

U.S. Monitoring Ottawa Secrets—Magazine

SAN FRANCISCO (CP-AP) — A Ramparts magazine article says U.S. intelligence can pinpoint the location of Soviet military and space craft and monitor every transatlantic telephone call.

The magazine also suggests that Canada is not receiving its fair share of material under an intelligence-sharing agreement signed with the United States in 1947 and that the U.S. monitors Canadian diplomatic and other security communications.

The Western White House in San Clemente, Calif., the defence department in Washington and a spokesman for the National Security Agency at Fort Meade, Md., would not respond to the article entitled U.S. Espionage: A Memoir.

The article, appearing in the August issue of the magazine which went on news-stands today, is based on an interview with a man said to be a former NSA analyst.

The former analyst, identified by a spokesman for the magazine as Winslow Peck, a pseudonym, is quoted as saying flights over Russian territory are made routinely by jets "which climb high enough to reach the edge of outer space."

Knowledgeable sources other than the defence department denied that U.S. reconnaissance planes fly over Russia.

In San Diego, a man who said he was Peck, 26, refused to give his real name but said he was employed by NSA for 3½ years after joining the air force in 1966. He said he was on vacation.

The Ramparts article said the United States monitors every government line in the world, including its allies, and listens in on all transatlantic telephone calls to or from the U.S., even those by private citizens.

"As far as the Soviet Union is concerned we know the whereabouts at any given time of all its aircraft, exclusive of small private planes, and its naval forces, including its missile-firing submarines," the former analyst said in the article.

"The fact is that we're able to break every code they've got, understand every type of communications equipment and enciphering device they've got," he added.

Marc Stone, a former Ramparts publisher, now working in New York City to promote the August issue of the magazine, said the article refers to a 1947 treaty signed by the United States, Canada, Britain, Australia and New Zealand.

The agreement provides for an interchange of information by the signatories, Peck said. "Of course it doesn't work out this way.

"As it works out, the treaty is a one-way street. We violate it even with our second-party allies which the magazine says includes Canada by monitoring their communications constantly.

Asked whether the allies knew of the practice, the magazine quotes Peck's reply:

"Probably . . . In part we're allowed to do it for Comsec purposes under NATO." Comsec is the U.S. designation for the communications security organization responsible for codes and related intelligence security equipment, Stone said.

Ramparts said Peck acknowledged an agreement for "regular checking of security procedures" but it quotes his as saying "I know we also

Continued on Page 2